385 N. ARROWHEAD AVE, SAN BERNARDINO, CA 92415-0160 | Phone: 800.442.2283 Fax: 909.387.4323

www.SBCounty.gov

SAN BERNARDINO COUNTY

Public Health

Environmental Health Services

RECREATIONAL HEALTH - OFFICIAL INSPECTION REPORT

FACILITY NAME	DATE	REINSPECTION DATE	PERMIT EXPIRATION
MOUNTAIN VIEW SPRING ESTATES HOA	6/5/2015	Not Specified	6/30/2015

LOCATION	INSPECTOR
1979 SPRING MOUNTAIN TR, SAN BERNARDINO, CA 92410	John Babalola

MAILING ADDRESS ☑FACILITY ☐OWNER ☐ACCOUNT
1979 SPRING MOUNTAIN TR, SAN BERNARDINO, CA 92410

IDENTIFIER: Pool
SERVICE: 003 - INSPECTION - FOLLOW UP INSPECTION
RESULT: 03 - CORRECTIVE ACTION / NO FOLLOW UP RE
ACTION: 15 - PERMIT REINSTATED / FACILITY RE-OPEN

TIME IN	TIME OUT	FACILITY ID	RELATED ID	PE
5:22 PM	6:02 PM	FA0008858	PR0014215	3620

RECREATIONAL HEALTH - Public Pool - Initial Pool at Facility

Ideal
In Compliance
Not in Compliance

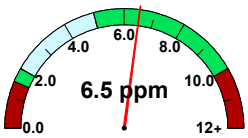

free chlorine

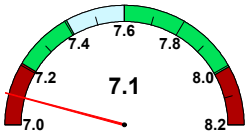

pH

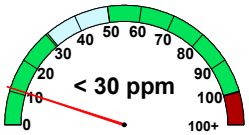

cyanuric acid

temperature (°F)	No Data
observed flow (gpm)	100
required flow (gpm)	57
volume (gal)	20,655
area (sq ft)	648
occupancy	32

IMPORTANT: Replacement of Suction Outlet Covers
Suction Outlet covers (anti-entrapment covers over main drains and skimmer equalizer outlets) shall be replaced upon expiration. The expiration (in years) is stamped on the front of each cover, indicating the amount of time the cover is valid after installation. Each replacement cover shall:
1. Meet the latest ANSI/APSP-16 performance standard
2. Be rated for the maximum designed flow-rate of the pump

Retain all records which indicate the make/model number of the replacement cover and date of installation. Records shall be made available to your inspector upon request.

36K994 Reinspection

POINTS
NA

Compliance Date: Not Specified
Not In Compliance
Violation Reference - HSC

Inspector Comments: The free chlorine level has been adjusted to 6.5 ppm. Other violations noted on the inspection report of 6-2-15 have been corrected. Therefore, the pool can now re-open for use.

Description: Reinspection conducted at this time to determine compliance from prior inspection.

Overall Inspection Comments

Note: Collected the keys to the pool gate and to the equipment room.

Signature(s) of Acknowledgement

Benjamin Haro

NAME: Benjamin Haro
TITLE: Office Manager

Total # of Images: 0