



San Bernardino County Land Use Services Department, Current Planning Division

MITIGATED NEGATIVE DECLARATION

385 North Arrowhead Avenue, First Floor, San Bernardino, CA 92415-0187

Project Description

Vicinity Map ↑ N

APPLICANT: Delilah Properties, Inc.

PROJECT DESCRIPTION

APN: 0436-142-19
MINE ID: APPLE VALLEY CLAY MINE #91-36-0007
COMMUNITY: Apple Valley/3rd District.
LOCATION: Unincorporated area east of Apple Valley in San Bernardino County, approximately ½-mile north of Highway 18 and 13 miles east of Interstate 15 at the Bear Valley cutoff

PROJECT/PLAN NO.: AP20150001/2015M-01

STAFF: LINDA MAWBY, Senior Planner
REP('S): LILBURN CORPORATION
PROPOSAL: A REVISION TO AN EXISTING MINING CONDITIONAL USE PERMIT AND RECLAMATION PLAN FOR THE APPLE VALLEY CLAY MINE TO EXTEND THE TERMINATION DATE FROM 2018 TO 2035 ON 20 ACRES .

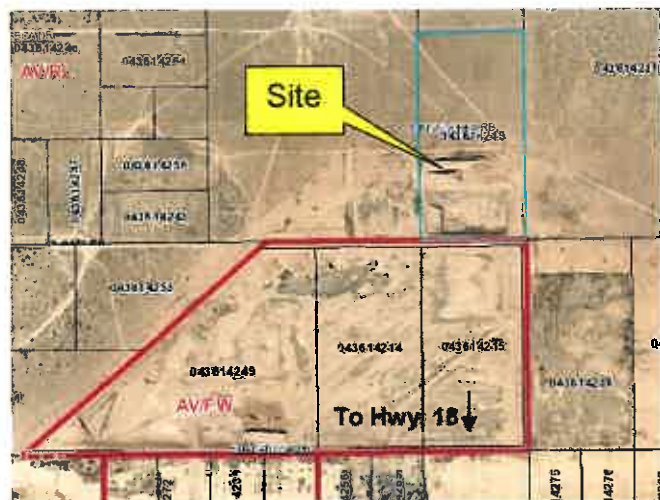

October 14, 2015

Effective date of Mitigated Negative Declaration

(After appeal period)

Plans and specifications for the referenced project are available for public inspection in the San Bernardino County Land Use Services Department, Planning Division.

Pursuant to provisions of the California Environmental Quality Act and the San Bernardino County Environmental Review Guidelines, the above referenced project has been determined not to have a significant effect upon the environment. An Environmental Impact Report will not be required.

Reasons to support this finding are included in the written Initial Study prepared by the San Bernardino County Land Use Services Department, Planning Division.

The decision may be appealed by any aggrieved person, organization or agency to the Planning Commission. Appeals shall be filed before the effective date of the Mitigated Negative Declaration listed above. The Notice of Appeal shall be in writing and shall be filed with the appropriate fee at the San Bernardino County Government Center Public Information Counter during normal business hours.



 Linda Mawby, Senior Planner
 Land Use Services Department, Planning Division

October 1, 2015

 Date of Action