



**MITIGATED NEGATIVE DECLARATION  
CONDITIONAL USE PERMIT**

385 North Arrowhead Avenue, First Floor, San Bernardino, CA 92415-0182

**Project Description**

**Vicinity Map**

APN: 0424-041-09

Applicant:	Brubaker Mann Inc.
Proposal:	Revision to mining & reclamation plan to expand the mining operation and reclamation boundaries from 47 to 47.2 acres, reconfigure the quarries to allow greater excavation depth, and combine the smaller quarries into one large quarry to allow access to desired ore-body
Community:	Barstow/1 <sup>st</sup> Supervisorial District
Location:	Approximately 1.5 miles south of Interstate 15, 4 miles east of Barstow

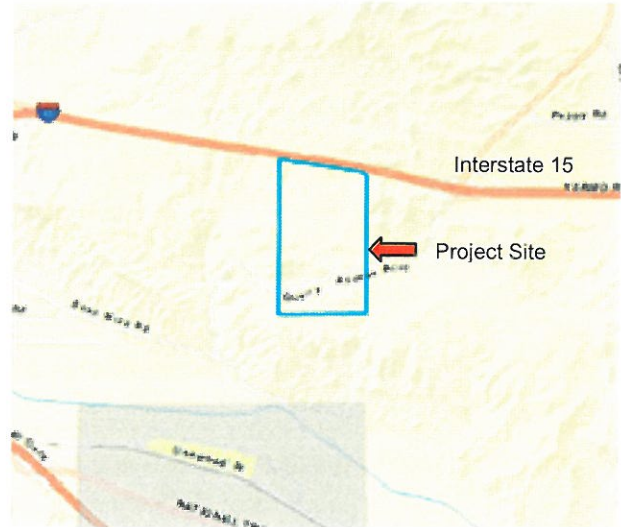

PROJECT NO. **AP20120010/CUP**

STAFF: Reuben J. Arceo

REP: WEBBER & WEBBER MINING CONSULTANTS, INC.

May 22, 2014

**Effective date of Mitigated Negative Declaration**

**(After 10-day appeal period)**

Plans and specifications for the referenced project are available for public inspection in the San Bernardino County Land Use Services Department, Planning Division.

Pursuant to provisions of the California Environmental Quality Act and the San Bernardino County Environmental Review Guidelines, the above referenced project has been determined not to have a significant effect upon the environment. An Environmental Impact Report will not be required.

Reasons to support this finding are included in the written Initial Study prepared by the San Bernardino County Land Use Services Department, Planning Division.

The decision may be appealed by any aggrieved person, organization or agency to the County Planning Commission. Appeals shall be filed before the effective date of the Negative Declaration listed above. The Notice of Appeal shall be in writing and shall be filed with the appropriate fee at the San Bernardino County Government Center Public Information Counter during normal business hours.

Signature and Title: Reuben J. Arceo, Contract Planner  
Land Use Services Dept, Planning Division

5/20/2014

Date of Determination