

# **Cultural Resources Assessment (Phase 1)**

**DOLORES LAKE PARK  
NEWBERRY SPRINGS, CALIFORNIA  
(Township 10 North, Range 3 East, Section 20/17, USGS  
Harvard Hill, California Quadrangle, 1993)**

*Prepared for:*

**G & GF Enterprises, LLC**

*Prepared by:*

**Ms. Alina Landa, Archaeologist  
BS, Cal Poly Pomona  
RCA Associates, Inc.  
15555 Main Street, #D4-235  
Hesperia, CA 92345  
Randall C. Arnold, Jr.  
Principal Investigator: Ms. Alina Landa**

**Report prepared by: Ms. Alina Landa  
Project: #2016-72**

**Type of Study: Phase 1 Cultural Resource Assessment**

**Resources Recorded: None**

**April 2017**

## **TITLE PAGE**

**Date Report Written:** April 2017

**Date Field Work Completed:** January 2017

**Report Title:** Cultural Resources Assessment (Phase I)

**Assessor's Parcel Number:** 0539-031-02

**Prepared for:** G & GF Enterprises, LLC  
39 Hidden Trail  
Irvine, CA 92603

**Principal Investigators:** Alina Landa, Archaeologist

**Contact Information:** Alina Landa  
RCA Associates, Inc.  
15555 Main Street, #D4-235  
Hesperia, CA 92345  
(760) 956-9212  
rca123@aol.com  
www.rcaassociatesllc.com

## TABLE OF CONTENTS

SUMMARY.....	2
INTRODUCTION .....	3
NATURAL SETTING.....	3
Biology.....	3
CULTURAL SETTING.....	3
Prehistory.....	3
Ethnography.....	4
History.....	4
Spanish Period.....	4
Mexican Period.....	4
American Period.....	5
PERSONNEL.....	5
METHODS.....	6
Research.....	6
Field Survey.....	6
RESULTS.....	6
Research.....	6
Field Survey.....	7
RECOMMENDATIONS.....	8
REFERENCES.....	9

Appendix A- Figures

Appendix B- Native American Consultation

## SUMMARY

RCA Associates, Inc. is under contract to G & GF Enterprises to conduct a Cultural Resources Assessment for the reconstruction of Dolores Lake Park in Newberry Springs, California. The study was performed pursuant to the California Environmental Quality Act (CEQA). A cultural resources records search, field survey, and Native American consultation were conducted for this project. The records search revealed that there is one previously recorded archaeological site within the boundaries of the project area, and 36 archaeological resources have been recorded within about 1 mile of the project. The results of the Native American consultation are provided in Appendix B.

During the field survey, Archaeologist Ms. Alina Landa (BS, Archaeology, Cal Poly Pomona) did not discover any cultural resources, including prehistoric or historic archaeological sites or historic buildings, within the boundaries of the project site. Given the number of recorded archaeological sites within 1-mile radius of the project area, and the unique history of the project site, the project area may be sensitive for archaeological resources. However, because much of the property has been heavily disturbed, no additional cultural surveys recommended at this time. A monitor from the San Manuel Band of Mission Indians may be contacted for further consultation.

If previously undocumented cultural resources are identified during earthmoving activities, a qualified archaeologist should be contacted to assess the nature and significance of the find, diverting construction excavation if necessary. If human remains are encountered during the undertaking, State Health and Safety Code Section 7050.5 states that no further disturbance shall occur until the County Coroner has made a determination of origin and disposition pursuant to Public Resources Code Section 5097.98. In addition, the County Coroner must be notified of the find immediately. If the remains are determined to be prehistoric, the Coroner will notify the Native American Heritage Commission (NAHC), which will determine and notify a Most Likely Descendant (MLD). With the permission of the landowner or his/her authorized representative, the MLD may inspect the site of the discovery. The MLD shall complete the inspection within 48 hours of notification by the NAHC.

## **INTRODUCTION**

RCA Associates, Inc. is under contract to conduct a Phase 1 Cultural Resources Assessment of the proposed project Dolores Lake Park in Newberry Springs, California. The study is being performed pursuant to the California Environmental Quality Act (CEQA). G & GF Enterprises, LLC is proposing to reconstruct Dolores Lake Park including a waterpark, 30-acre lake, RV Park, and a commercial area. Interior roads will also be constructed to provide access throughout the property and connect the various aspects of the park with the main access points along Hacienda Road. A drainage channel will also be constructed in the eastern portion of the site and will be located in an area where an existing drainage channel is located. The project is located on a 270-acre parcel located between Mountain View Road and Bragdon Road above the 15 freeway (Township 10 North, Range 3 East, Section 20/17, USGS Harvard Hill, California Quadrangle, 1993).

## **NATURAL SETTING**

The dominant perennials on the site consist of creosote bush, saltbush, mesquite, and tamarisk. Other plants observed throughout the site include California buckwheat, brome grass, and Russian thistle. Surrounding the pond and lake areas are common reeds and separating the park portion of the property from the western half is a windbreak of Pine trees. The site supports a variety of wildlife species with jackrabbits and desert cottontails the most commonly observed mammals.

## **CULTURAL SETTING**

**Prehistory:** California's prehistory is marked by major environmental shifts, which caused an influence in subsistence and settlement patterns for the Native Americans of the high desert region. During the late Pleistocene, cool and moist temperatures caused glaciation, which led to the creation of pluvial lakes (Antevs 1953). Culturally defined periods represent the regional changes in subsistence and settlement patterns during this

time of rapid environmental change. They are: Lake Mojave, Pinto, Gypsum, Saratoga Springs, and Protohistoric Periods (Warren 1984).

**Ethnography:** The project site is located on Serrano ancestral territory, which also includes the Alliklik, Vanyume, Mohave, Chemehuevi, and the Colorado River Indians (Kroeber 1925). The name “Serrano” describes the tribes who lived in the general region around the San Bernardino Mountains (Kroeber 1925). The Serrano people were hunter-gatherers who created tools that allowed them to process acorns, pinon nuts, mesquite, and cacti fruits. Evidence of their settlement of this area shows that the Serrano used points, scrapers, knives, cores, and some milling stones to process foods (Moratto 1984). The Serrano manufactured baskets, pottery, rabbit-skin blankets, arrows and arrow straighteners, stone pipes, and musical instruments (Bean and Smith 1978:571). The project is located in an area where there is a water source and is not far from the Mojave River, which was a significant place for travel, trade and settlement.

**Historic Period:** The Historic era of California is divided into the Mission or Spanish Period (1769 to 1831), the Mexican or Rancho Period (1821 to 1848), and the American Period (1848 to present).

**Spanish Period:** The first explorers to come into this region were led by a Spanish priest named Francisco Garces, who guided Juan Bautista de Anza. In 1771, De Anza led a group from Arizona to create a headquarters at the Mission San Gabriel near what is now known as the City of Pasadena. The Mojave Trail was established in 1776 as a route across the Mojave Desert to the San Gabriel Mission (Beck and Haase 1974).

**Mexican Period:** Spanish rule was overthrown by Mexico in 1791, and the missions lost their land holdings as the Mexican government passed the Secularization Act in 1833 (Beattie and Beattie 1974). The notable Old Spanish Trail was established between southern California and Sante Fe, New Mexico in the 1830s (Beck and Haase 1974).

**American Period:** In the Calico Mountains, a silver strike brought upon a great mining boom in 1881 (Schuiling 1984:95). After the Mexican-American War in 1848 and the discovery of gold in California, the Old Spanish Road was founded as a trade route from Santa Fe for the shipment of goods and Mexican mules and horses. This allowed travelers from Salt Lake City to Las Vegas through the Cajon Pass to reach the San Bernardino and Los Angeles areas (Bean and Vane, Young et al 1981). In the 1870s and afterward, small towns in the high desert region and near the Calico Mountains were established as railway stops on the the Santa Fe Railroad (Kyle 1990).

In more recent history, the construction of Dolores Lake Water Park in 1962 altered the property significantly. The water park closed down in the late eighties. In 1998, the site was converted to Rock-A-Hoola Waterpark under new ownership, but closed down again soon after. Following another short reopening from 2002 to 2004, the park has been permanently closed. Within these few recent years, a significant amount of vandalism and decay has occurred. The natural habitat of the land has been highly disturbed by the development as well as the introduction of nonnative species and more recent general property defacement. The property is largely boarded by vacant land with the 15 Freeway immediately south and some sparsely distributed residential developments to the north and east.

## **PERSONNEL**

Ms. Alina Landa, Archaeologist (BS, Cal Poly Pomona), requested the staff at South Central Coastal Information Center (SCCIC) to conduct a cultural resource records search. Ms. Landa conducted field survey investigations on the site in January, 2017. Following receipt of the background data from SCCIC, Ms. Landa prepared this technical report.

## **METHODS**

**Research:** A cultural resources records search was conducted by SCCIC on March 27, 2017. The results of the records search are summarized in this report. A Sacred Lands File Search was also conducted by the Native American Heritage Commission (NAHC) on February, 2017. Several Native American Tribes associated with the area were also contacted for consultation.

**Field Survey:** A comprehensive archaeological field survey (100 percent coverage) was conducted by Ms. Landa during multiple site visits in January, 2017. The surveys were conducted by walking parallel and meandering transects in an east-west direction and in a north-south direction in areas that showed necessary. The transects were spaced about 30 meters apart in areas where vegetation growth was sparse. During the field investigations, any potential cultural resource was evaluated.

## **RESULTS**

**Research:** The NAHC conducted a Sacred Lands File Search in February 2017 and replied with negative results for findings of sacred lands within the property. The NAHC recommended a number of potentially interested tribes that are associated with the project area. These tribes are: Kern Valley Indian Council, Morongo Band of Mission Indians, San Fernando Band of Mission Indians, San Manuel Band of Mission Indians, Serrano Nation of Mission Indians, Colorado River Indians, and Tubatulabals of Kern Valley. Copies of the letters to Native American tribes and consultation with the NAHC are referenced in Appendix B.

On March 27, 2017. SCCIC records search of the proposed project area and 1-mile radius surrounding it. The search included a review of all recorded archaeological and built-environment resources and a review of cultural resource reports on file. In addition, The California Points of Historical Interest (SPHI), the California Historical Landmarks (SHL), the California Register of Historical Resources (CAL REG), the National Register



of Historic Places (NRHP), and the California State Historic Properties Directory (HPD) listings were all reviewed for the project site.

Data from the SCCIC revealed that one archaeological resource has been recorded within the project site boundaries. 36 archaeological resources have been recorded within 1-mile radius of the project site. Newberry, CA (1955) 15' USGS historic map indicates that in 1955 there was a paved road and one building. Within the project search radius there were several dirt roads and a major highway. The historic place name of Harvard Hill is to the southeast within the search radius. One transmission line ran parallel to the major highway and three more were located in the northern section of the search radius. A well was located directly north of these transmission lines.

**Table 1. SCCIC Records Search Results**

<b>Archaeological Resources</b>	Within project area: 1 Within project radius: 36
<b>Built-Environment Resources</b>	Within project area: 0 Within project radius: 0
<b>Reports and Studies</b>	Within project area: 0 Within project radius: 41
<b>OHP Historic Properties Directory (HPD)</b>	Within project area: 0 Within 1-mile radius: 0
<b>California Points of Historical Interest (SPHI)</b>	Within project area: 0 Within 1-mile radius: 0
<b>California Historical Landmarks (SHL)</b>	Within project area: 0 Within 1-mile radius: 0
<b>California Register of Historical Resources (CAL REG)</b>	Within project area: 0 Within 1-mile radius: 0
<b>National Register of Historic Places (NRHP)</b>	Within project area: 0 Within project radius: 0
<b>Archaeological Determinations of Eligibility (ADOE):</b>	Within project area: 0 Within project radius: 0

**Field Survey:** During the field survey, Ms. Landa carefully inspected the project site for the presence of any cultural resources, including prehistoric or historic buildings. No cultural resources were identified within the boundaries of the project site during the field investigations conducted in January 2017. The survey was conducted by walking parallel and meandering east-west transects spaced by 30-meters across the property. Ground visibility was excellent in the Western portion of the site, where only sparse vegetation

grows. An occupied temporary security building is located in the north-western portion of the site where meandering transects were conducted around the building. Near the middle of the site, a tree windbreak runs north-south. To the east of the windbreak, meandering transects were conducted around two lakes, buildings, a water tower, and scattered piles of debris that have been left behind over the years. To the east of the buildings there is an unpaved parking lot. Much of the site shows signs of off-road vehicle tracks and other such human disturbances.

## **RECOMMENDATIONS**

This cultural study was completed pursuant to CEQA. Field survey investigations did not show any findings of cultural resources, including prehistoric or historic archaeological sites within the site boundaries. The NAHC conducted a Sacred Lands File Search, which did not result in findings of Sacred Lands on the proposed project area. Results from the records search conducted by the SCCIC show that one archaeological resource has been recorded on the property, and 36 archaeological resources have also been recorded within a 1-mile radius of the project area. Due to the nature and location of the project area, the site may be sensitive to archaeological resources. However, because much of the property has been heavily disturbed by past construction activities associated with past developments, no additional cultural surveys are recommended at this time. However, a monitor from the San Manuel Band of Mission Indians may need to be contacted for further consultation.

If previously undocumented cultural resources are identified during earthmoving activities, a qualified archaeologist should be contacted to assess the nature and significance of the find, diverting construction excavation if necessary. If human remains are encountered during the undertaking, State Health and Safety Code Section 7050.5 states that no further disturbance shall occur until the County Coroner has made a determination of origin and disposition pursuant to Public Resources Code Section 5097.98. The County Coroner must be notified of the find immediately. If the remains are determined to be prehistoric, the Coroner will notify the Native American Heritage

Commission (NAHC), which will determine and notify a Most Likely Descendant (MLD). With the permission of the landowner or his/her representative, the MLD may inspect the site of the discovery. The MLD shall complete the inspection within 48 hours of notification by the NAHC.

## REFERENCES

Antevs, E.

1953 On Division of the Last 20,000 Years. *University of California Archaeological Survey Reports* 22: 5-8. Berkeley.

Bean, L. J., and C.R. Smith

1978 Serrano. In *Handbook of North American Indians*, Vol. 8 California: 570-574. R.F. Heizer, ed. Washington, D.C.: Smithsonian Institution.

Bean, Lowell John, Sylvia Brakke Vane, and Jackson Young

1981 The Ivanpah Generating Station Project: Ethnographic (Native American) Resources. On file at San Bernardino Archaeological Information Center SBCM, Redlands, CA.

Beattie, George W., and Helen P. Beattie

1974 *Heritage of the Valley: San Bernardino's First Century*. Biobooks: Oakland.

Beck, Warren A., and Ynez D. Haase

1974 *Historical Atlas of California*. Oklahoma City: University of Oklahoma Press.

Kroeber, Alfred L.

1925 *Handbook of the Indians of California*. Washington: Bureau of American Ethnology Bulletin 78. Washington D.C.: Smithsonian Institution. Reprinted in 1976, New York: Dover.

Kyle, D.E.

1990 *Historic Spots in California*. Palo Alto: Stanford University Press.

Moratto, M.J.

1984 *California Archaeology*. Orlando: Academic Press.

Schuiling, Walter C.

1984 *San Bernardino County: Land of Contrasts*. Windsor Publications, Woodland Hills, California.

Warren, Claude N.

1984 The Desert Region. In *California Archaeology*, by M. Moratto, contributions by D.A. Frederickson, C. Raven, and C.N. Warren, pp. 339-430. Academic Press, Orlando, Florida.

**Appendix A**  
**Figures**

PROPOSED STRUCTURES	SQ. FT.	AREA
1. OFFICE BLDG.	10,000	10,000
2. RETAIL BLDG.	5,000	5,000
3. GARAGE	2,000	2,000
4. PARKING	1,000	1,000
5. LANDSCAPE	1,000	1,000
6. TOTAL	19,000	19,000
TOTAL - COMPLETION AREA - TOTAL - ACRES/FACT		
1. TOTAL AREA	100,000	100,000
2. TOTAL AREA	100,000	100,000
3. TOTAL AREA	100,000	100,000
4. TOTAL AREA	100,000	100,000
5. TOTAL AREA	100,000	100,000
6. TOTAL AREA	100,000	100,000
7. TOTAL AREA	100,000	100,000
8. TOTAL AREA	100,000	100,000
9. TOTAL AREA	100,000	100,000
10. TOTAL AREA	100,000	100,000
11. TOTAL AREA	100,000	100,000
12. TOTAL AREA	100,000	100,000
13. TOTAL AREA	100,000	100,000
14. TOTAL AREA	100,000	100,000
15. TOTAL AREA	100,000	100,000
16. TOTAL AREA	100,000	100,000
17. TOTAL AREA	100,000	100,000
18. TOTAL AREA	100,000	100,000
19. TOTAL AREA	100,000	100,000
20. TOTAL AREA	100,000	100,000
21. TOTAL AREA	100,000	100,000
22. TOTAL AREA	100,000	100,000
23. TOTAL AREA	100,000	100,000
24. TOTAL AREA	100,000	100,000
25. TOTAL AREA	100,000	100,000
26. TOTAL AREA	100,000	100,000
27. TOTAL AREA	100,000	100,000
28. TOTAL AREA	100,000	100,000
29. TOTAL AREA	100,000	100,000
30. TOTAL AREA	100,000	100,000
31. TOTAL AREA	100,000	100,000
32. TOTAL AREA	100,000	100,000
33. TOTAL AREA	100,000	100,000
34. TOTAL AREA	100,000	100,000
35. TOTAL AREA	100,000	100,000
36. TOTAL AREA	100,000	100,000
37. TOTAL AREA	100,000	100,000
38. TOTAL AREA	100,000	100,000
39. TOTAL AREA	100,000	100,000
40. TOTAL AREA	100,000	100,000
41. TOTAL AREA	100,000	100,000
42. TOTAL AREA	100,000	100,000
43. TOTAL AREA	100,000	100,000
44. TOTAL AREA	100,000	100,000
45. TOTAL AREA	100,000	100,000
46. TOTAL AREA	100,000	100,000
47. TOTAL AREA	100,000	100,000
48. TOTAL AREA	100,000	100,000
49. TOTAL AREA	100,000	100,000
50. TOTAL AREA	100,000	100,000
51. TOTAL AREA	100,000	100,000
52. TOTAL AREA	100,000	100,000
53. TOTAL AREA	100,000	100,000
54. TOTAL AREA	100,000	100,000
55. TOTAL AREA	100,000	100,000
56. TOTAL AREA	100,000	100,000
57. TOTAL AREA	100,000	100,000
58. TOTAL AREA	100,000	100,000
59. TOTAL AREA	100,000	100,000
60. TOTAL AREA	100,000	100,000
61. TOTAL AREA	100,000	100,000
62. TOTAL AREA	100,000	100,000
63. TOTAL AREA	100,000	100,000
64. TOTAL AREA	100,000	100,000
65. TOTAL AREA	100,000	100,000
66. TOTAL AREA	100,000	100,000
67. TOTAL AREA	100,000	100,000
68. TOTAL AREA	100,000	100,000
69. TOTAL AREA	100,000	100,000
70. TOTAL AREA	100,000	100,000
71. TOTAL AREA	100,000	100,000
72. TOTAL AREA	100,000	100,000
73. TOTAL AREA	100,000	100,000
74. TOTAL AREA	100,000	100,000
75. TOTAL AREA	100,000	100,000
76. TOTAL AREA	100,000	100,000
77. TOTAL AREA	100,000	100,000
78. TOTAL AREA	100,000	100,000
79. TOTAL AREA	100,000	100,000
80. TOTAL AREA	100,000	100,000
81. TOTAL AREA	100,000	100,000
82. TOTAL AREA	100,000	100,000
83. TOTAL AREA	100,000	100,000
84. TOTAL AREA	100,000	100,000
85. TOTAL AREA	100,000	100,000
86. TOTAL AREA	100,000	100,000
87. TOTAL AREA	100,000	100,000
88. TOTAL AREA	100,000	100,000
89. TOTAL AREA	100,000	100,000
90. TOTAL AREA	100,000	100,000
91. TOTAL AREA	100,000	100,000
92. TOTAL AREA	100,000	100,000
93. TOTAL AREA	100,000	100,000
94. TOTAL AREA	100,000	100,000
95. TOTAL AREA	100,000	100,000
96. TOTAL AREA	100,000	100,000
97. TOTAL AREA	100,000	100,000
98. TOTAL AREA	100,000	100,000
99. TOTAL AREA	100,000	100,000
100. TOTAL AREA	100,000	100,000

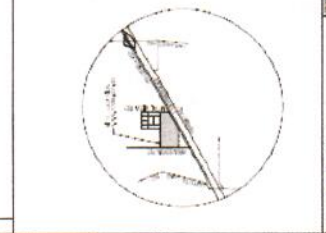
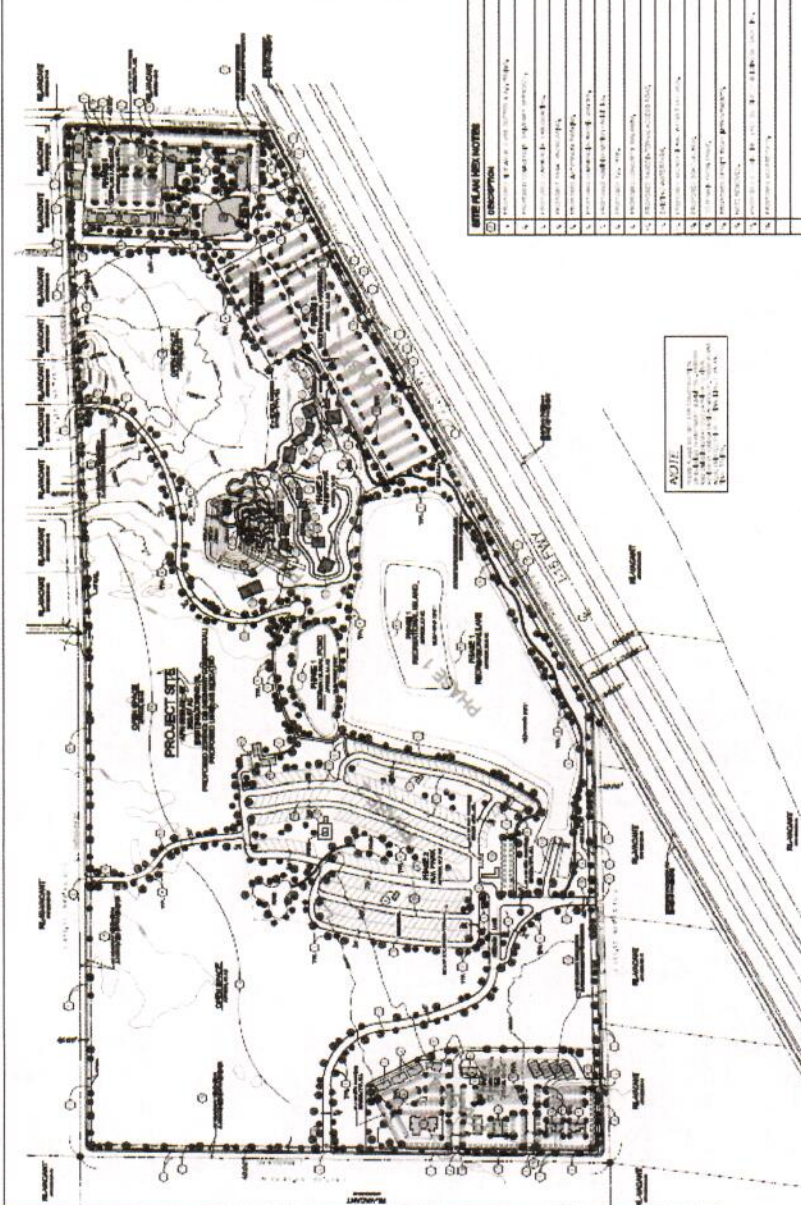

**GENERAL NOTES:**

1. ALL CONSTRUCTION SHALL BE IN ACCORDANCE WITH THE CITY OF CHICAGO ORDINANCES AND THE ILLINOIS CONSTRUCTION CODE.
2. THE OWNER SHALL BE RESPONSIBLE FOR OBTAINING ALL NECESSARY PERMITS AND APPROVALS FROM THE APPROPRIATE AGENCIES.
3. THE CONTRACTOR SHALL BE RESPONSIBLE FOR OBTAINING ALL NECESSARY UTILITIES INFORMATION AND PROTECTING ALL EXISTING UTILITIES.
4. THE CONTRACTOR SHALL BE RESPONSIBLE FOR OBTAINING ALL NECESSARY EROSION CONTROL MEASURES AND IMPLEMENTING THEM AS REQUIRED.
5. THE CONTRACTOR SHALL BE RESPONSIBLE FOR OBTAINING ALL NECESSARY TRAFFIC CONTROL MEASURES AND IMPLEMENTING THEM AS REQUIRED.
6. THE CONTRACTOR SHALL BE RESPONSIBLE FOR OBTAINING ALL NECESSARY ENVIRONMENTAL PROTECTION MEASURES AND IMPLEMENTING THEM AS REQUIRED.
7. THE CONTRACTOR SHALL BE RESPONSIBLE FOR OBTAINING ALL NECESSARY HISTORIC PRESERVATION MEASURES AND IMPLEMENTING THEM AS REQUIRED.
8. THE CONTRACTOR SHALL BE RESPONSIBLE FOR OBTAINING ALL NECESSARY ARCHITECTURAL REVIEW MEASURES AND IMPLEMENTING THEM AS REQUIRED.
9. THE CONTRACTOR SHALL BE RESPONSIBLE FOR OBTAINING ALL NECESSARY LANDSCAPE ARCHITECTURE MEASURES AND IMPLEMENTING THEM AS REQUIRED.
10. THE CONTRACTOR SHALL BE RESPONSIBLE FOR OBTAINING ALL NECESSARY LIGHTING MEASURES AND IMPLEMENTING THEM AS REQUIRED.
11. THE CONTRACTOR SHALL BE RESPONSIBLE FOR OBTAINING ALL NECESSARY SIGNAGE MEASURES AND IMPLEMENTING THEM AS REQUIRED.
12. THE CONTRACTOR SHALL BE RESPONSIBLE FOR OBTAINING ALL NECESSARY SECURITY MEASURES AND IMPLEMENTING THEM AS REQUIRED.
13. THE CONTRACTOR SHALL BE RESPONSIBLE FOR OBTAINING ALL NECESSARY FLOOD PROTECTION MEASURES AND IMPLEMENTING THEM AS REQUIRED.
14. THE CONTRACTOR SHALL BE RESPONSIBLE FOR OBTAINING ALL NECESSARY AIR QUALITY MEASURES AND IMPLEMENTING THEM AS REQUIRED.
15. THE CONTRACTOR SHALL BE RESPONSIBLE FOR OBTAINING ALL NECESSARY NOISE ABATEMENT MEASURES AND IMPLEMENTING THEM AS REQUIRED.
16. THE CONTRACTOR SHALL BE RESPONSIBLE FOR OBTAINING ALL NECESSARY VIBRATION MEASURES AND IMPLEMENTING THEM AS REQUIRED.
17. THE CONTRACTOR SHALL BE RESPONSIBLE FOR OBTAINING ALL NECESSARY GEOTECHNICAL MEASURES AND IMPLEMENTING THEM AS REQUIRED.
18. THE CONTRACTOR SHALL BE RESPONSIBLE FOR OBTAINING ALL NECESSARY FOUNDATION MEASURES AND IMPLEMENTING THEM AS REQUIRED.
19. THE CONTRACTOR SHALL BE RESPONSIBLE FOR OBTAINING ALL NECESSARY STRUCTURAL MEASURES AND IMPLEMENTING THEM AS REQUIRED.
20. THE CONTRACTOR SHALL BE RESPONSIBLE FOR OBTAINING ALL NECESSARY MECHANICAL MEASURES AND IMPLEMENTING THEM AS REQUIRED.
21. THE CONTRACTOR SHALL BE RESPONSIBLE FOR OBTAINING ALL NECESSARY ELECTRICAL MEASURES AND IMPLEMENTING THEM AS REQUIRED.
22. THE CONTRACTOR SHALL BE RESPONSIBLE FOR OBTAINING ALL NECESSARY PLUMBING MEASURES AND IMPLEMENTING THEM AS REQUIRED.
23. THE CONTRACTOR SHALL BE RESPONSIBLE FOR OBTAINING ALL NECESSARY HEATING MEASURES AND IMPLEMENTING THEM AS REQUIRED.
24. THE CONTRACTOR SHALL BE RESPONSIBLE FOR OBTAINING ALL NECESSARY COOLING MEASURES AND IMPLEMENTING THEM AS REQUIRED.
25. THE CONTRACTOR SHALL BE RESPONSIBLE FOR OBTAINING ALL NECESSARY INSULATION MEASURES AND IMPLEMENTING THEM AS REQUIRED.
26. THE CONTRACTOR SHALL BE RESPONSIBLE FOR OBTAINING ALL NECESSARY WINDOW MEASURES AND IMPLEMENTING THEM AS REQUIRED.
27. THE CONTRACTOR SHALL BE RESPONSIBLE FOR OBTAINING ALL NECESSARY DOOR MEASURES AND IMPLEMENTING THEM AS REQUIRED.
28. THE CONTRACTOR SHALL BE RESPONSIBLE FOR OBTAINING ALL NECESSARY FLOOR MEASURES AND IMPLEMENTING THEM AS REQUIRED.
29. THE CONTRACTOR SHALL BE RESPONSIBLE FOR OBTAINING ALL NECESSARY CEILING MEASURES AND IMPLEMENTING THEM AS REQUIRED.
30. THE CONTRACTOR SHALL BE RESPONSIBLE FOR OBTAINING ALL NECESSARY WALL MEASURES AND IMPLEMENTING THEM AS REQUIRED.
31. THE CONTRACTOR SHALL BE RESPONSIBLE FOR OBTAINING ALL NECESSARY ROOF MEASURES AND IMPLEMENTING THEM AS REQUIRED.
32. THE CONTRACTOR SHALL BE RESPONSIBLE FOR OBTAINING ALL NECESSARY EXTERIOR FINISH MEASURES AND IMPLEMENTING THEM AS REQUIRED.
33. THE CONTRACTOR SHALL BE RESPONSIBLE FOR OBTAINING ALL NECESSARY INTERIOR FINISH MEASURES AND IMPLEMENTING THEM AS REQUIRED.
34. THE CONTRACTOR SHALL BE RESPONSIBLE FOR OBTAINING ALL NECESSARY PAINT MEASURES AND IMPLEMENTING THEM AS REQUIRED.
35. THE CONTRACTOR SHALL BE RESPONSIBLE FOR OBTAINING ALL NECESSARY CARPET MEASURES AND IMPLEMENTING THEM AS REQUIRED.
36. THE CONTRACTOR SHALL BE RESPONSIBLE FOR OBTAINING ALL NECESSARY TILE MEASURES AND IMPLEMENTING THEM AS REQUIRED.
37. THE CONTRACTOR SHALL BE RESPONSIBLE FOR OBTAINING ALL NECESSARY GRANITE MEASURES AND IMPLEMENTING THEM AS REQUIRED.
38. THE CONTRACTOR SHALL BE RESPONSIBLE FOR OBTAINING ALL NECESSARY MARBLE MEASURES AND IMPLEMENTING THEM AS REQUIRED.
39. THE CONTRACTOR SHALL BE RESPONSIBLE FOR OBTAINING ALL NECESSARY STONE MEASURES AND IMPLEMENTING THEM AS REQUIRED.
40. THE CONTRACTOR SHALL BE RESPONSIBLE FOR OBTAINING ALL NECESSARY WOOD MEASURES AND IMPLEMENTING THEM AS REQUIRED.
41. THE CONTRACTOR SHALL BE RESPONSIBLE FOR OBTAINING ALL NECESSARY METAL MEASURES AND IMPLEMENTING THEM AS REQUIRED.
42. THE CONTRACTOR SHALL BE RESPONSIBLE FOR OBTAINING ALL NECESSARY GLASS MEASURES AND IMPLEMENTING THEM AS REQUIRED.
43. THE CONTRACTOR SHALL BE RESPONSIBLE FOR OBTAINING ALL NECESSARY PLASTER MEASURES AND IMPLEMENTING THEM AS REQUIRED.
44. THE CONTRACTOR SHALL BE RESPONSIBLE FOR OBTAINING ALL NECESSARY GYPSUM MEASURES AND IMPLEMENTING THEM AS REQUIRED.
45. THE CONTRACTOR SHALL BE RESPONSIBLE FOR OBTAINING ALL NECESSARY CONCRETE MEASURES AND IMPLEMENTING THEM AS REQUIRED.
46. THE CONTRACTOR SHALL BE RESPONSIBLE FOR OBTAINING ALL NECESSARY BRICK MEASURES AND IMPLEMENTING THEM AS REQUIRED.
47. THE CONTRACTOR SHALL BE RESPONSIBLE FOR OBTAINING ALL NECESSARY BLOCK MEASURES AND IMPLEMENTING THEM AS REQUIRED.
48. THE CONTRACTOR SHALL BE RESPONSIBLE FOR OBTAINING ALL NECESSARY CMU MEASURES AND IMPLEMENTING THEM AS REQUIRED.
49. THE CONTRACTOR SHALL BE RESPONSIBLE FOR OBTAINING ALL NECESSARY CMU MEASURES AND IMPLEMENTING THEM AS REQUIRED.
50. THE CONTRACTOR SHALL BE RESPONSIBLE FOR OBTAINING ALL NECESSARY CMU MEASURES AND IMPLEMENTING THEM AS REQUIRED.

**PRELIMINARY AREA RELATIONSHIP APPROVAL:**

THE PRELIMINARY AREA RELATIONSHIP APPROVAL IS SUBJECT TO THE APPROVAL OF THE CITY OF CHICAGO AND THE ILLINOIS CONSTRUCTION CODE. THE CONTRACTOR SHALL BE RESPONSIBLE FOR OBTAINING ALL NECESSARY PERMITS AND APPROVALS FROM THE APPROPRIATE AGENCIES.

**OWNER / CONTRACTOR:**

OWNER: [Name]

CONTRACTOR: [Name]

**PREPARED DRAWING (SHEET NAME):**

DATE: [Date]

SCALE: [Scale]

**LEGAL DESCRIPTION:**

[Detailed legal description of the property, including lot numbers, block names, and street names.]

**GENERAL NOTES:**

[Additional general notes regarding the site plan, including references to other sheets and specific construction details.]

**DMFG**

DESIGN GROUP

MICHAEL P. WAHNER - ARCHITECT

WWW.DMFGDESIGNGROUP.COM

**COPYRIGHT ©**

2010 DMFG

ALL RIGHTS RESERVED.

**SITE PLAN**

PROJECT FOR [Name]

DATE: [Date]

**SCALE 1" = 20'**

**VICINITY MAP**

**SP-1**

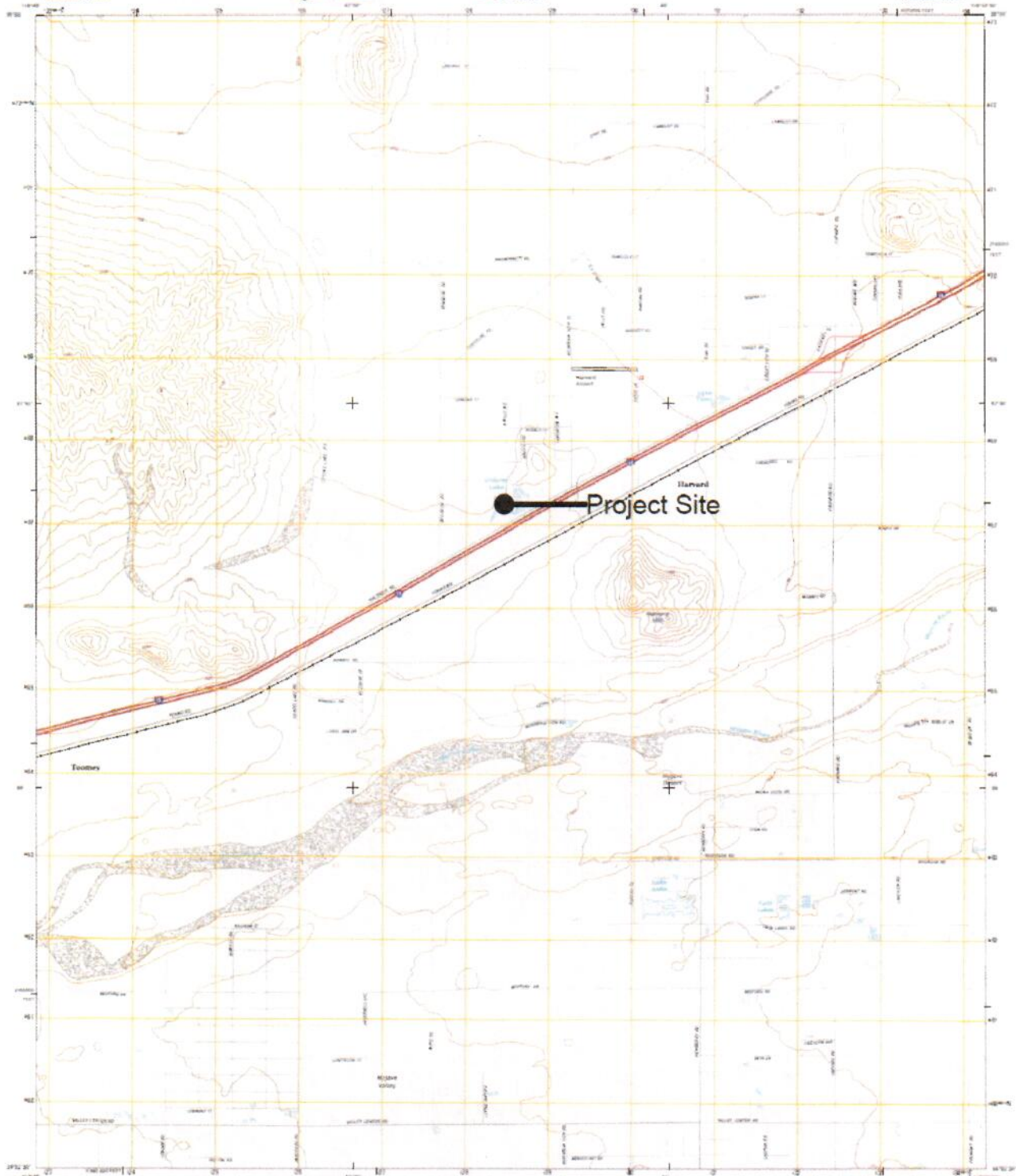

Produced by the United States Geological Survey  
North American Datum of 1983 (NAD83)  
World Geodetic System of 1984 (WGS84) - International  
Reference Ellipsoid (GRS) 1975  
California State Plane Coordinate System (NAD83) Zone 10  
This map is not a legal document. It is provided for informational purposes only. It is not intended to be used for legal purposes. Please consult the relevant laws and regulations for more information.



ROAD CLASSIFICATION

Interstate	State Route	County Route	Local Road
State Route	County Route	Local Road	Other Road

Project: HARVARD HILL  
Sheet: 0010  
Scale: 1:24,000  
Date: 2015

Copyright 2015 by the United States Geological Survey  
This map was produced for the National Geographic Society by the United States Geological Survey, 1215 Jefferson Davis Highway, Suite 1204, Alexandria, VA 22304-3442

1	2	3	4	5	6
7	8	9	10	11	12

CENTER LOOKING NORTH

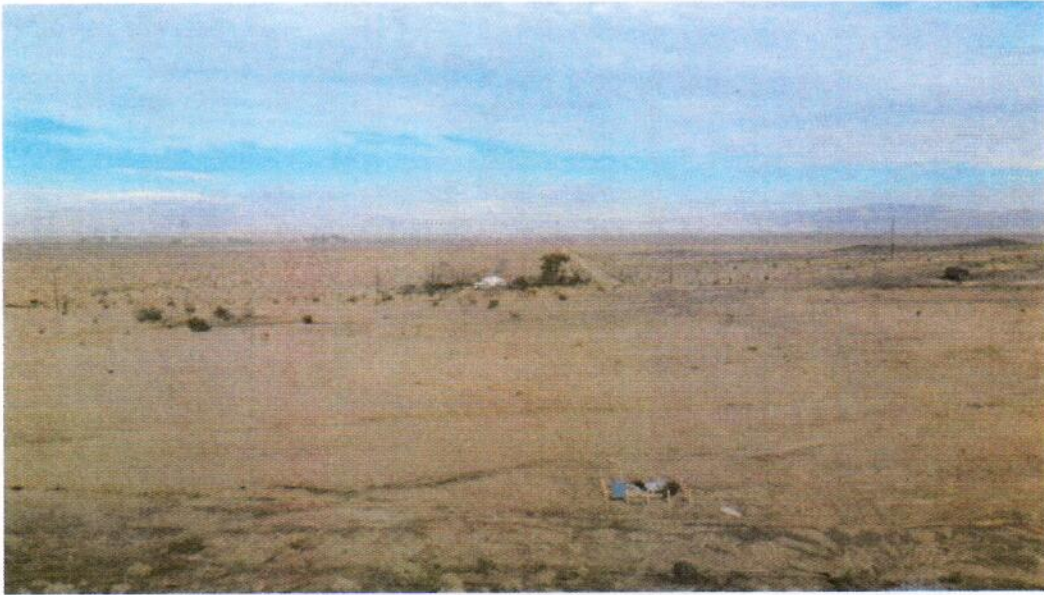

CENTER LOOKING EAST

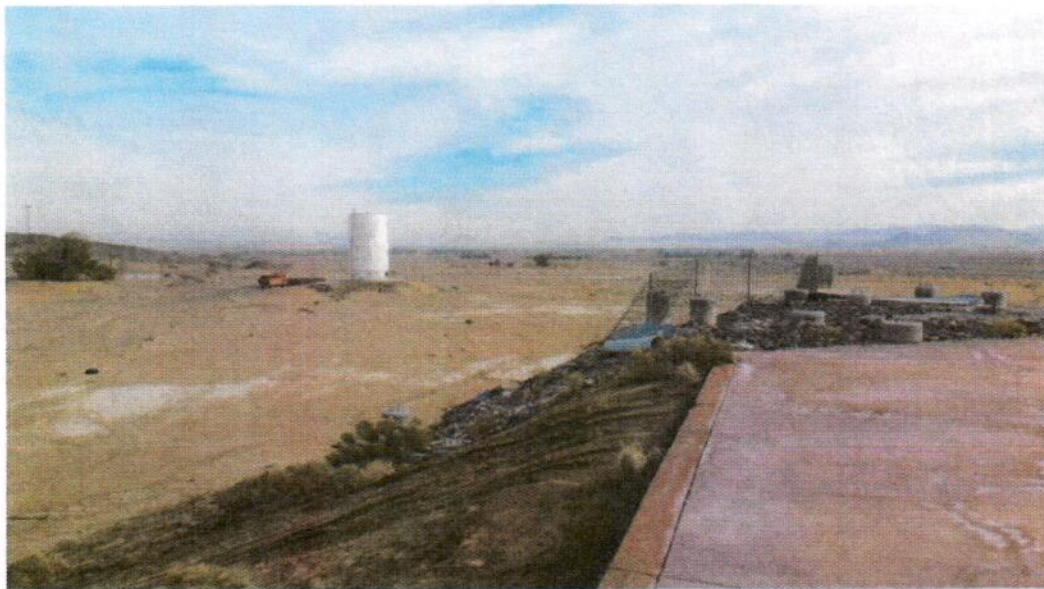

FIGURE 3  
SITE PHOTOS



CENTER LOOKING SOUTH



CENTER LOOKING WEST

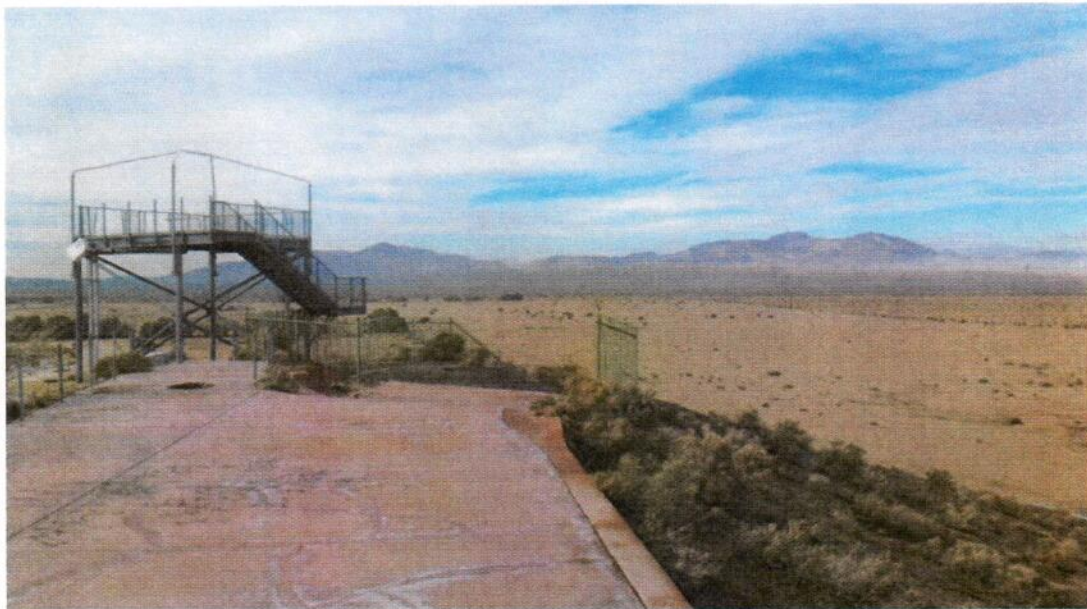
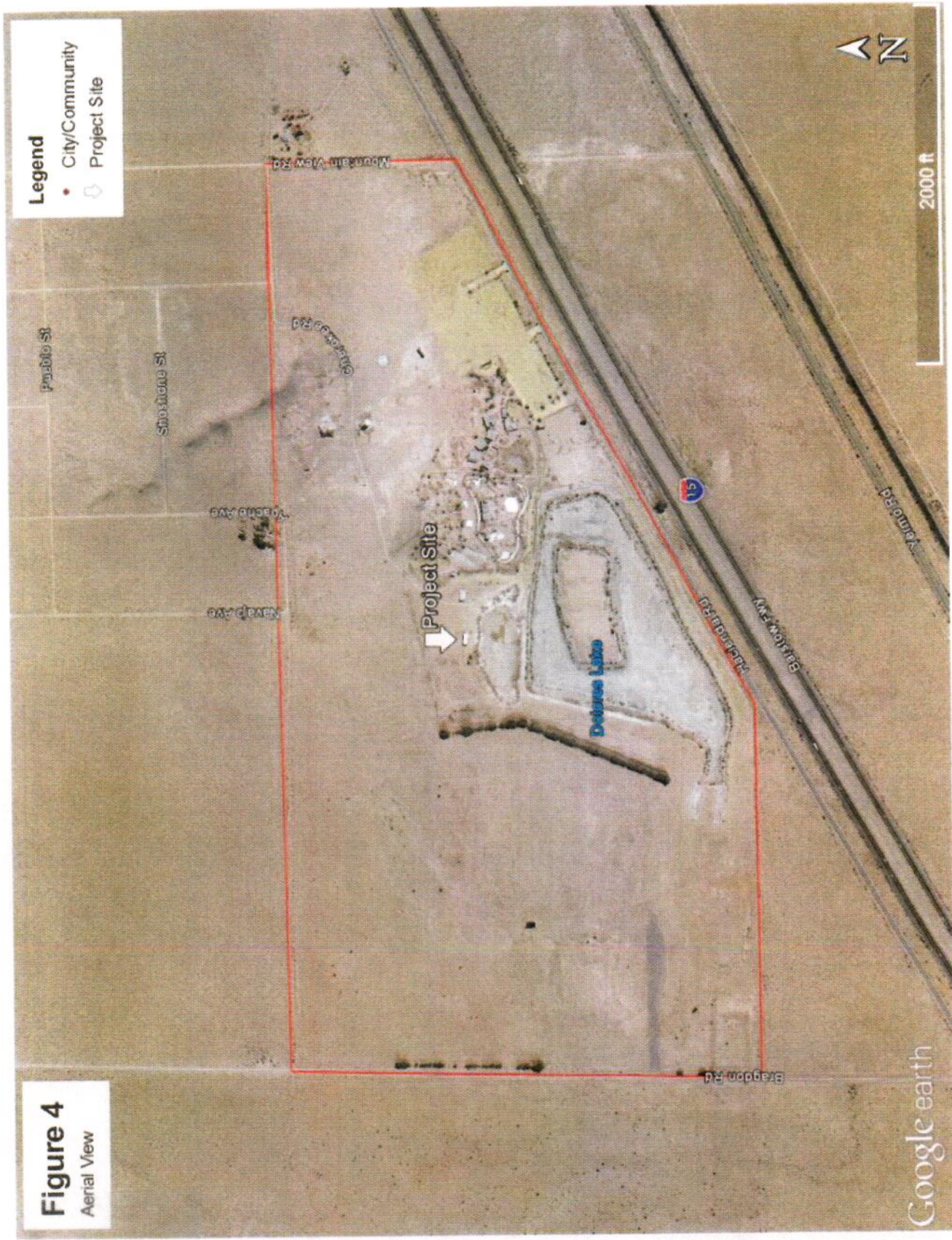

FIGURE 3 Cont.  
SITE PHOTOS

**Figure 4**  
Aerial View



## **Appendix B**

### **NATIVE AMERICAN CONSULTATION**

Local Government Tribal Consultation List Request

Native American Heritage Commission

1550 Harbor Blvd, Suite 100  
West Sacramento, CA 95691  
916-373-3710  
916-373-5471 – Fax  
[nahe@nahc.ca.gov](mailto:nahe@nahc.ca.gov)

Type of List Requested

CEQA Tribal Consultation List (AB 52) – Per Public Resources Code § 21080.3.1, subs. (b), (d), (e) and 21080.3.2

General Plan (SB 18) - Per Government Code § 6552.3.

Local Action Type:

General Plan  General Plan Element  General Plan Amendment

Specific Plan  Specific Plan Amendment  Pre-planning Outreach Activity

Required Information

Project Title: Dolores Lake Park (2016-72)

Local Government/Lead Agency: San Bernardino County

Contact Person: Alina Landa

Street Address: 15490 Civic Dr. Suite 204

City: Victorville Zip: 92395

Phone: (760) 596-0017 Fax: (760) 244-0791

Email: alinalanda@gmail.com

Specific Area Subject to Proposed Action

County: San Bernardino City/Community: Newberry Springs

Project Description:

Additional Request

Sacred Lands File Search - Required Information:

USGS Quadrangle Name(s): Harvard Hill, California Quadrangle

1993

Township: 10 North Range: 3 East Section(s): 20/17

## NATIVE AMERICAN HERITAGE COMMISSION

1550 Harbor Blvd., Suite 100  
West Sacramento, CA 95681  
(916) 373-3710  
(916) 373-5471 FAX



February 22, 2017

Ailina Landa  
City of Victorville

Sent by E-mail: alinalanda@ymail.com

RE: Proposed Dolores Lake Park Project, near the Community of Newberry Springs; Harvard Hill USGS  
Quadrangle, San Bernardino County, California

Dear Ms. Landa:

Attached is a consultation list of tribes with traditional lands or cultural places located within the boundaries of the above referenced counties. Please note that the intent of the reference codes below is to avoid or mitigate impacts to tribal cultural resources, as defined, for California Environmental Quality Act (CEQA) projects under AB-52.

As of July 1, 2015, Public Resources Code Sections 21080.3.1 and 21080.3.2 **require public agencies** to consult with California Native American tribes identified by the Native American Heritage Commission (NAHC) for the purpose mitigating impacts to tribal cultural resources:

**Within 14 days** of determining that an application for a project is complete or a decision by a public agency to undertake a project, the lead agency shall provide formal notification to the designated contact of, or a tribal representative of, traditionally and culturally affiliated California Native American tribes that have requested notice, which shall be accomplished by means of at least one written notification that includes a brief description of the proposed project and its location, the lead agency contact information, and a notification that the California Native American tribe has 30 days to request consultation pursuant to this section. (Public Resources Code Section 21080.3.1(d))

The law does not preclude agencies from initiating consultation with the tribes that are culturally and traditionally affiliated with their jurisdictions. The NAHC believes that in fact that this is the best practice to ensure that tribes are consulted commensurate with the intent of the law.

In accordance with Public Resources Code Section 21080.3.1(d), formal notification must include a brief description of the proposed project and its location, the lead agency contact information, and a notification that the California Native American tribe has 30 days to request consultation. The NAHC believes that agencies should also include with their notification letters information regarding any cultural resources assessment that has been completed on the APE, such as:

1. The results of any record search that may have been conducted at an Information Center of the California Historical Resources Information System (CHRIS), including, but not limited to:
  - A listing of any and all known cultural resources have already been recorded on or adjacent to the APE;
  - Copies of any and all cultural resource records and study reports that may have been provided by the Information Center as part of the records search response;
  - If the probability is low, moderate, or high that cultural resources are located in the APE.
  - Whether the records search indicates a low, moderate or high probability that unrecorded cultural resources are located in the potential APE; and
  - If a survey is recommended by the Information Center to determine whether previously unrecorded cultural resources are present.

2. The results of any archaeological inventory survey that was conducted, including:
  - Any report that may contain site forms, site significance, and suggested mitigation measures.

All information regarding site locations, Native American human remains, and associated funerary objects should be in a separate confidential addendum, and not be made available for public disclosure in accordance with Government Code Section 6254.10.

3. The results of any Sacred Lands File (SFL) check conducted through Native American Heritage Commission. A search of the SFL was completed for the project with negative results.
4. Any ethnographic studies conducted for any area including all or part of the potential APE; and
5. Any geotechnical reports regarding all or part of the potential APE.

Lead agencies should be aware that records maintained by the NAHC and CHRIS is not exhaustive, and a negative response to these searches does not preclude the existence of a cultural place. A tribe may be the only source of information regarding the existence of a tribal cultural resource.

This information will aid tribes in determining whether to request formal consultation. In the case that they do, having the information beforehand will help to facilitate the consultation process.

If you receive notification of change of addresses and phone numbers from tribes, please notify me. With your assistance we are able to assure that our consultation list contains current information.

If you have any questions, please contact me at my email address: [gayle.totton@nahc.ca.gov](mailto:gayle.totton@nahc.ca.gov).

Sincerely,



for Gayle Totton, M.A., PhD.  
Associate Governmental Program Analyst

Native American Heritage Commission  
Tribal Consultation List  
San Bernardino County  
2/22/2017

**Kern Valley Indian Council**

Robert Robinson, Chairperson  
P.O. Box 401  
Weldon, CA, 93283  
Phone: (760)378-2915  
brobinson@iwvisp.com

Kawallsu  
Tubatulabal  
Western  
Shoshone

**Morongo Band of Mission  
Indians**

Robert Martin, Chairperson  
12700 Pumarra Road  
Banning, CA, 92220  
Phone: (951)849-8807  
Fax: (951)922-8146

Cahuilla  
Serrano

**San Fernando Band of Mission  
Indians**

John Valenzuela, Chairperson  
P.O. Box 221838  
Newhall, CA, 91322  
Phone: (760) 885 - 0955  
tsen2u@hotmail.com

Kitanemuk  
Serrano  
Tataviam

**San Manuel Band of Mission  
Indians**

Lee Clauss, Director of Cultural  
Resources  
26569 Community Center Drive  
Highland, CA, 92346  
Phone: (909) 864 - 8933  
Fax: (909) 864-3370  
lclauss@sanmanuel-nsn.gov

Serrano

**Serrano Nation of Mission  
Indians**

Goldie Walker, Chairperson  
P.O. Box 343  
Patton, CA, 92369  
Phone: (909)528-9027

Serrano

**Tubatulabals of Kern Valley**

Robert L. Gomez, Chairperson  
P.O. Box 226  
Lake Isabella, CA, 93240  
Phone: (760)379-4590  
Fax: (760)379-4592

Tubatulabal

This list is current only as of the date of this document. Distribution of this list does not relieve any person of statutory responsibility as defined in Section 7050.5 of the Health and Safety Code, Section 5097.94 of the Public Resources Code and Section 6087.98 of the Public Resources Code and section 5097.98 of the Public Resources Code.

This list is only applicable for consultation with Native American tribes under Public Resources Code Sections 21080.3.1 for the proposed Dolores Lake Park Project, San Bernardino County.



---

15555 Main Street, #D4-235  
Hesperia, California 92345  
(760) 956-9212 fax (760) 244-0791  
rca123@aol.com  
www.rcaassociatesllc.com

January 24, 2016

Ms. Lynn Valbuena, Chairwoman  
San Manuel Band of Mission Indians  
26569 Community Center  
Highland, CA 92346

Dear Ms. Valbuena:

I am writing you to bring to your attention an ongoing proposed project in compliance with CEQA. The project is on the property of Dolores Lake in Newberry Springs, a 260-acre parcel located between Mountain View Road and Bragdon Road just above the 15 freeway in the City of Newberry Springs, California (Township 10 North, Range 3 East, Section 20/17, USGS Harvard Hill, California Quadrangle 1993). The proposed project involves the reconstruction of Dolores Lake Park, which includes a waterpark, a 30-acre lake, RV park, and a commercial district.

As part of the cultural resources study for the project, I am requesting your insight on potential Native American cultural properties and resources in or near the area of potential effect. Please respond at your earliest convenience if you have any information to consider for this study.  
Thank you.

Respectfully,

A handwritten signature in black ink, appearing to read "Alina Landa".

Alina Landa  
Project Archaeologist  
RCA Associates, LLC  
Email: alinalanda@ymail.com





---

15555 Main Street, #D4-235  
Hesperia, California 92345  
(760) 956-9212 fax (760) 244-0791  
rca123@aol.com  
www.rcaassociatesllc.com

January 24, 2016

Dennis Patch, Chairman  
Colorado River Indian Tribe  
26600 Mojave Road  
Parker, AZ 85344

Dear Mr. Patch:

I am writing you to bring to your attention an ongoing proposed project in compliance with CEQA. The project is on the property of Dolores Lake in Newberry Springs, a 260-acre parcel located between Mountain View Road and Bragdon Road just above the 15 freeway in the City of Newberry Springs, California (Township 10 North, Range 3 East, Section 20/17, USGS Harvard Hill, California Quadrangle 1993). The proposed project involves the reconstruction of Dolores Lake Park, which includes a waterpark, a 30-acre lake, RV park, and a commercial district.

As part of the cultural resources study for the project, I am requesting your insight on potential Native American cultural properties and resources in or near the area of potential effect. Please respond at your earliest convenience if you have any information to consider for this study. Thank you.

Respectfully,

A handwritten signature in black ink, appearing to read "Alina Landa".

Alina Landa  
Project Archaeologist  
RCA Associates, LLC  
Email: alinalanda@ymail.com



---

15555 Main Street, #D4-235  
Hesperia, California 92345  
(760) 956-9212 fax (760) 244-0791  
rca123@aol.com  
www.rcaassociatesllc.com

January 24, 2016

John Valenzuela, Chairperson  
San Fernando Band of Mission Indians  
P.O. Box 221838  
Newhall, CA 91322

Dear Mr. Valenzuela:

I am writing you to bring to your attention an ongoing proposed project in compliance with CEQA. The project is on the property of Dolores Lake in Newberry Springs, a 260-acre parcel located between Mountain View Road and Bragdon Road just above the 15 freeway in the City of Newberry Springs, California (Township 10 North, Range 3 East, Section 20/17, USGS Harvard Hill, California Quadrangle 1993). The proposed project involves the reconstruction of Dolores Lake Park, which includes a waterpark, a 30-acre lake, RV park, and a commercial district.

As part of the cultural resources study for the project, I am requesting your insight on potential Native American cultural properties and resources in or near the area of potential effect. Please respond at your earliest convenience if you have any information to consider for this study. Thank you.

Respectfully,

A handwritten signature in black ink that reads "Alina Landa".

Alina Landa  
Project Archaeologist  
RCA Associates, LLC  
Email: alinalanda@ymail.com



---

15555 Main Street, #D4-235  
Hesperia, California 92345  
(760) 956-9212 fax (760) 244-0791  
rca123@aol.com  
www.rcaassociatesllc.com

January 24, 2016

Robert Martin, Chairperson  
Morongo Band of Mission Indians  
12700 Pumarra Road  
Banning, CA 92220

Dear Mr. Martin:

I am writing you to bring to your attention an ongoing proposed project in compliance with CEQA. The project is on the property of Dolores Lake in Newberry Springs, a 260-acre parcel located between Mountain View Road and Bragdon Road just above the 15 freeway in the City of Newberry Springs, California (Township 10 North, Range 3 East, Section 20/17, USGS Harvard Hill, California Quadrangle 1993). The proposed project involves the reconstruction of Dolores Lake Park, which includes a waterpark, a 30-acre lake, RV park, and a commercial district.

As part of the cultural resources study for the project, I am requesting your insight on potential Native American cultural properties and resources in or near the area of potential effect. Please respond at your earliest convenience if you have any information to consider for this study. Thank you.

Respectfully,

A handwritten signature in black ink, appearing to read "Alina Landa".

Alina Landa  
Project Archaeologist  
RCA Associates, LLC  
Email: alinalanda@ymail.com



---

15555 Main Street, #D4-235  
Hesperia, California 92345  
(760) 956-9212 fax (760) 244-0791  
rca123@aol.com  
www.rcaassociatesllc.com

February 23, 2017

Robert L. Gomez, Chairperson  
Tubatulabals of Kern Valley  
P.O. Box 226  
Lake Isabella, CA, 93240

Dear Mr. Gomez,

I am writing you to bring to your attention an ongoing proposed project in compliance with CEQA. The project site is located on Dolores Lake, a 260-acre parcel located between Mountain View Road and Bragdon Road just above the 15 freeway in the City of Newberry Springs, California (Township 10 North, Range 3 East, Section 20/17, USGS Harvard Hill, California Quadrangle 1993). The proposed project involves the reconstruction of Dolores Lake Park, which includes a waterpark, a 30-acre lake, RV park, and a commercial district.

As part of the cultural resources study for the project, I am requesting your insight on potential Native American cultural properties and resources in or near the area of potential effect. Pursuant to Public Resources Code Section 21080.3.1(d), the California Native American Tribe has 30 days to request consultation. Please respond at your earliest convenience if you have any information to consider for this study. Thank you.

Respectfully,

A handwritten signature in cursive script that reads "Alina Landa".

Alina Landa  
Project Archaeologist  
RCA Associates, LLC  
Email: alinalanda@ymail.com



---

15555 Main Street, #D4-236  
Hesperia, California 92345  
(760) 956-9212 fax (760) 244-0791  
rca123@aol.com  
www.rcaassociatesllc.com

February 23, 2017

Robert Robertson, Chairperson  
Kern Valley Indian Council  
P.O. Box 401  
Weldon, CA 93283

Dear Mr. Robertson,

I am writing you to bring to your attention an ongoing proposed project in compliance with CEQA. The project site is located on Dolores Lake, a 260-acre parcel located between Mountain View Road and Bragdon Road just above the 15 freeway in the City of Newberry Springs, California (Township 10 North, Range 3 East, Section 20/17, USGS Harvard Hill, California Quadrangle 1993). The proposed project involves the reconstruction of Dolores Lake Park, which includes a waterpark, a 30-acre lake, RV park, and a commercial district.

As part of the cultural resources study for the project, I am requesting your insight on potential Native American cultural properties and resources in or near the area of potential effect. Pursuant to Public Resources Code Section 21080.3.1(d), the California Native American Tribe has 30 days to request consultation. Please respond at your earliest convenience if you have any information to consider for this study. Thank you.

Respectfully,

A handwritten signature in cursive script that reads "Alina Landa".

Alina Landa  
Project Archaeologist  
RCA Associates, LLC  
Email: alinalanda@ymail.com



---

15555 Main Street, #D4-235  
Hesperia, California 92345  
(760) 956-9212 fax (760) 244-0791  
rca123@aol.com  
www.rcaassociatesllc.com

January 24, 2016

Goldie Walker, Chairperson  
Serrano Nation of Mission Indians  
P.O. Box 343  
Patton, CA 92369

Dear Ms. Walker:

I am writing you to bring to your attention an ongoing proposed project in compliance with CEQA. The project is on the property of Dolores Lake in Newberry Springs, a 260-acre parcel located between Mountain View Road and Bragdon Road just above the 15 freeway in the City of Newberry Springs, California (Township 10 North, Range 3 East, Section 20/17, USGS Harvard Hill, California Quadrangle 1993). The proposed project involves the reconstruction of Dolores Lake Park, which includes a waterpark, a 30-acre lake, RV park, and a commercial district.

As part of the cultural resources study for the project, I am requesting your insight on potential Native American cultural properties and resources in or near the area of potential effect. Please respond at your earliest convenience if you have any information to consider for this study. Thank you.

Respectfully,

  
Alina Landa  
Project Archaeologist  
RCA Associates, LLC  
Email: alinalanda@ymail.com

<b>Groups Contacted</b>	<b>Letter Date</b>	<b>Response from Tribes</b>
Lynn Valbuena, Chairperson San Manuel Band of Mission Indians	January 24, 2017	2/16/17: Consulting Archaeologist, Joan S. Schneider responded by email to elect the Tribe as a consulting party.
Goldie Walker, Chairperson Serrano Nation of Mission Indians	January 24, 2017	No response
Dennis Patch, Chairperson Colorado River Indian Tribe	January 24, 2017	3/21/2017: Responded by letter to be consulted only in the event that any archaeological resources are discovered during ground disturbance.
John Valenzuela, Chairperson San Fernando Band of Mission Indians	January 24, 2017	No response
Robert Martin, Chairperson Morongo Band of Mission Indians	January 24, 2017	No response
Robert L. Gomez, Chairperson Tubatulabals of Kern Valley	February 23, 2017	No response
Robert Robertson, Chairperson Kern Valley Indian Council	February 23, 2017	No response