

Jean A. Keller, Ph.D.
Cultural Resources Consultant

May 14, 2021

Lilburn Corporation
Attn: Cheryl Tubbs
1905 Business Center Drive
San Bernardino, CA 92408

Re: Cultural Resources Study for the Old Dominion Fontana Project, San Bernardino
County, California (Project No. P201900120/PROJ-2020-00092; APN 0232-051-29)

Dear Ms. Tubbs,

Pursuant to your request, a Cultural Resources Study was conducted for the referenced property. The research results, as well as recommendations based on the results, are provided in this letter report of findings.

INTRODUCTION

In compliance with California Environmental Quality Act (CEQA) and County of San Bernardino Planning Department requirements, a Cultural Resources Study of the subject property was recently conducted. The scope of work included a records search of previously recorded cultural resource studies and properties, a Sacred Lands File search, and limited archival, cartographic, and photographic research. The purpose of the study was to determine whether cultural resources exist within the property boundaries that would be impacted by the proposed project.

The proposed project, currently entitled the Old Dominion Fontana Project (Project No. P201900120/PROJ-2020-00092), is the establishment of a freight forwarding and dispatching business comprised of 31,152 square feet of freight and storage space on 8.52 acres of land (Fig. 1). As shown on the USGS Fontana, California, 7.5' Quadrangle, the subject property is located in Section 12, Township 1 south, Range 6 west, SBM (Fig. 2). More specifically, it is situated at the northwestern corner of Arrow Route and Lime Avenue in an unincorporated area of San Bernardino County. The property is currently vacant. Adjacent land uses are California Cascade Fontana to the north; University of Iron to the west; Mill Man Steel and American Truck Bodies & Repair to the south; Fontana Tires, Fontana Auto Wrecking, Fontana Used Auto Parts, and a residential property to the east. Disturbances to the subject property are substantial and represent cumulative impacts resulting from the long-term industrial use of the property.



Figure 1: Proposed Old Dominion Fontana Project (Project No. P201900120/PROJ-2020-00092).

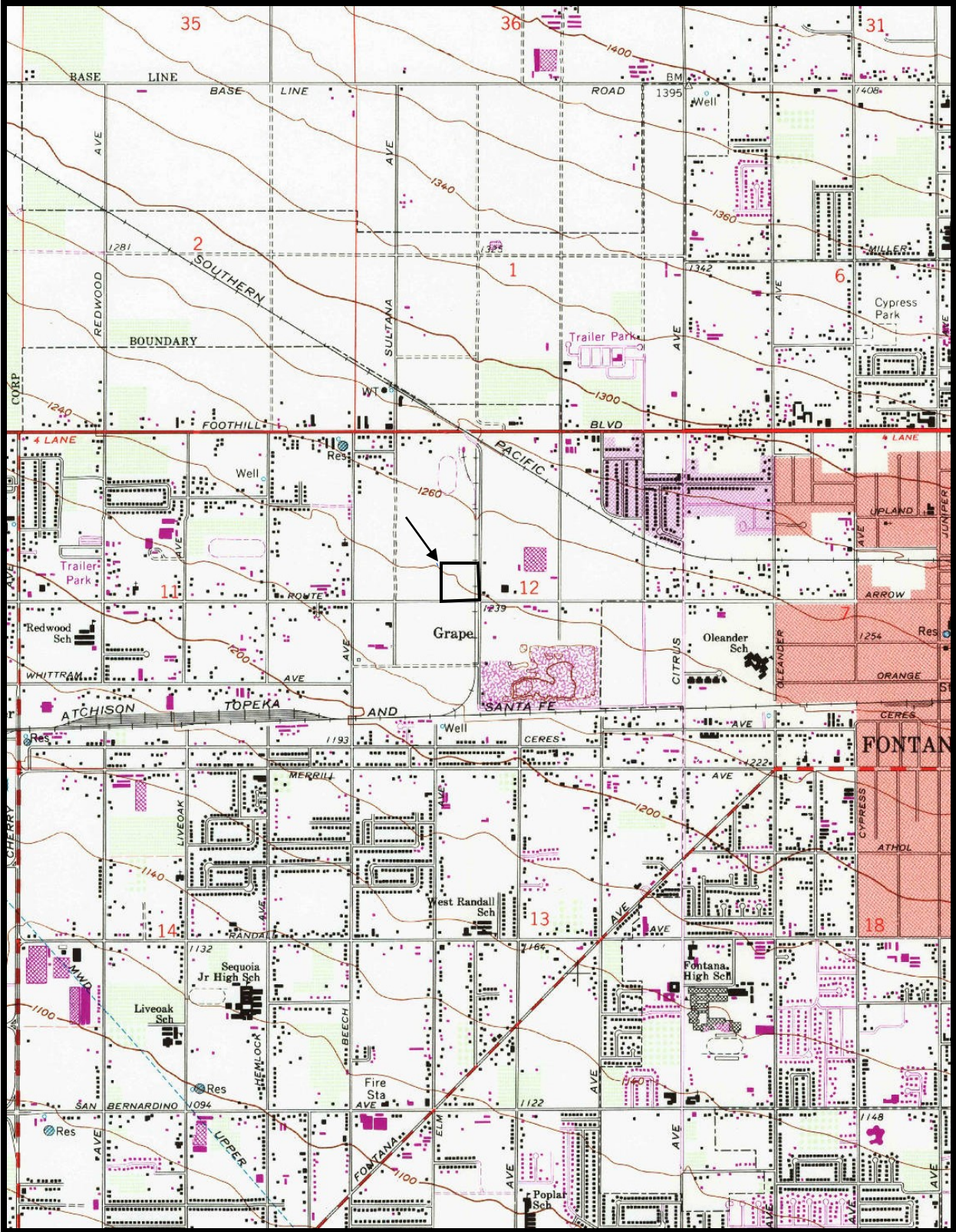

Figure 2: Location of the Old Dominion Fontana Project in San Bernardino County, California. Adapted from USGS Fontana, CA 7.5' Quadrangle (1980)

METHODS AND PROCEDURES

Research

On March 29, 2021 a request to conduct a records search was submitted to staff at the South Central Coastal Information Center located in the Anthropology Department of California State University, Fullerton. The requested research was to include a review of all site maps, site records, survey reports, and mitigation reports within a one-mile radius of the project area. Additional sources under separate review by this firm's staff included the OHP Built Environment Resources Directory, the OHP Archaeological Resources Directory, the California Inventory of Historic Resources, and the National Register of Historic Places. Also on March 29, 2021, a request for a Sacred Lands File search was submitted to the Native American Heritage Commission.

Although comprehensive literature and archival research were not included in the scope of work for this cultural resource study, limited research utilizing available cartographic, photographic, and archival resources was conducted in order to provide essential information regarding the land use history of the subject property. Archival and cartographic research was conducted through the USGS Historical Map Collection and the General Land Office records currently maintained by the California Office of the Bureau of Land Management, while photographic research was conducted utilizing Google Earth photographs from 1994 through 2020. The following maps were consulted:

- 1852 - 1885 General Land Office Plats of Township No. 1 South, Range No. 6 West, San Bernardino Meridian
- 1896 San Bernardino, California 1:90,000 scale USGS Topographic Map
- 1901 San Bernardino, California 30' USGS Topographic Map
- 1942 San Bernardino, California 30' USGS Topographic Map
- 1943 Fontana, California 7.5' USGS Topographic Map
- 1953 Fontana, California 7.5' USGS Topographic Map
- 1959 Santa Ana, California 1:250,000 USGS Topographic Map
- 1967 Fontana, California 7.5' USGS Topographic Map
- 1975 (photorevised) Fontana, California 7.5' USGS Topographic Map
- 1979 (photorevised) Santa Ana, California 1:250,000 USGS Topographic Map.
- 1980 (photorevised) Fontana, California 7.5' USGS Topographic Map
- 2012 Fontana, California 7.5' USGS Topographic Map
- 2015 (photorevised) Fontana, California 7.5' USGS Topographic Map

Fieldwork

Despite being an integral part of every initial cultural resources study, a comprehensive pedestrian field survey of the Old Dominion property was not conducted. As a result of decades-long development of the property, almost the entirety has been paved, thus precluding an

opportunity for observing the native ground surface for evidence of cultural resources. Conducting a field survey would simply have been an exercise in futility.

RESULTS

Research

The results of the records search conducted by staff at the South Central Coastal Information Center was received on May 5, 2021. This information, sans the confidential site map, is attached to this letter report as an appendix. Research indicated that one previous cultural resource study had involved the subject property. This study, conducted in 2013 by CRM Tech, is entitled, "Historical/Archaeological Resources Survey Report: Vulcan Conservation and Flood Control Project, in and Near the City of Fontana, San Bernardino County, California" (SB-07401). A copy of this report could not be reviewed since is not available in a digital format. Due to the current COVID-19 situation, the SCCIC has been closed for several months and only materials that were already digital could be provided for records searches. Despite not being able to review the previous study, it is known that cultural resources were not observed within the boundaries of the subject property during the field survey.

The subject property is located within a fairly well-studied region with 15 cultural resources studies having been conducted within a one-mile radius of the Old Dominion Fontana property. During the course of field surveys for these studies, only 15 cultural resources properties have been recorded, all of which date to the 20th Century (Table 1). With the exception of P-36-015286, which is east of Old Dominion, and 33-36-029538 which is located to the south, all other cultural resources properties are located north of the subject property on or near Foothill Boulevard (Highway 66). No cultural resource properties have been recorded within one-quarter mile of the subject property, while 67% are located between one-quarter and one-half mile, 20% between one-half to three-quarters of a mile, and 13% are located with a three-quarters to one-mile radius of the proposed Old Dominion Fontana project. Interestingly, although Lime Avenue forms the eastern boundary of the subject property and Sultana Avenue is less than one-quarter mile west of the property, only the portions of these roads that intersect Highway 66 have been recorded as cultural resource properties.

The Sacred Lands File search conducted by the Native American Heritage Commission resulted in a positive finding. It was recommended that the Gabrieliño Band of Mission Indians – Kizh Nation, be contacted for more information. A list of other Native American sources for possible information about cultural resources was also provided. A copy of the NAHC Sacred Lands File search results and contact list is attached to this letter report as an appendix

Table 1

Previously Recorded Cultural Resources in the Scope of the Records Search

Primary Number (Trinomial)	Description of Recorded Cultural Resources	Distance from Old Dominion (in miles)
P-36-002910 (CA-SBR--02910H)	National Old Trails Highway / U.S. Highway 66 /Historic Route 66 <i>Eligible for listing on the National Register of Historic Places (NRHP) and on the California Register of Historical Resources (CRHP)</i>	0.25 – 0.50
P-36-012239	*1931 Malaga Underpass bridge Pumping Station #54-000410 (8' x 8' reinforced concrete utilitarian building).	0.25 – 0.50
P-36-015286	1940 structure (16187 Arrow Blvd, Fontana) <i>OHP Property No. 102629</i>	0.50 – 0.75
P-36-015392	* 8631 Sierra Avenue (no site record)	0.25 – 0.50
P-36-020137 (CA-SBR-015904H)	Pacific Electric San Bernardino Line/ Pacific Electric Southern Pacific Alignment (steel girder bridge & associated "C" Highway datum spanning Hwy 66)	0.25 – 0.50
P-36-020310	1944 Redwing Motel; California Ranch House & International Style (14888 Foothill Blvd, Fontana)	0.75 – 1.00
P-36-024087 (CA-SBR-015272H)	* Well-maintained , historical-period road known as Beech Avenue, located on Highway 66 (previously recorded as part of National Trails Highway/Historic Route 66)	0.50 – 0.75
P-36-024088 (CA-SBR-015273H)	Well-maintained historical-period road known as Live Oak Avenue, segment of Hwy. 66 (previously recorded as part of National Trails Highway/Historic Route 66)	0.75 – 1.00
P-36-022620 (CA-SBR-015661H)	Well-maintained historical-period road known as Alimeria Road segment of Hwy. 66 (previously recorded as part of National Trails Highway/Historic Route 66)	0.25 – 0.50
P-36-024621	* Segment of a relatively well-maintained, asphalt-paved, historical-period road known as Sultana Road that intersects Hwy 66.	0.25 – 0.50
P-36-024623	* Historical-period road, no signage present, but modern maps suggest it is named Lime Avenue (part of Route 66), may be access road for old Southern Pacific railroad tracks	0.25 – 0.50
P-36-024624	*Unnamed historical-period road, gravel-surfaced, branches off side of Hwy. 66.	0.25 – 0.50
P-36-024625	* A single "C" marker on south side of Hwy. 66, square concrete post with beveled edges.	0.25 – 0.50
P-36-024698 (CA-SBR-015739H)	Asphalt-paved historical-period road known as Hemlock Avenue, part of Hwy. 66.	0.50 – 0.75
P-36-029538	West Fontana Flood Control Channel. Earthen flood control channel constructed in late 1950s – early 1960s and periodically improved.	0.25 – 0.50

*Resources NOT verified by SCCIC Staff

According to General Land Office records maintained by the Bureau of Land Management, the first non-Native owners of the Old Dominion property were Joseph R. Brandon and Rinaldo R. Swain. On September 20, 1869, a Serial Patent for 968.36 acres of land was issued to Brandon and Swain by authority of the Land Act of 1820. This included the W ½ of Section 12, Township 1 south, Range 6 west, in which the subject property is located. Unlike the Homestead Act of 1862, which required that the applicant reside on the homesteaded land for five years, build a structure, and pursue agricultural endeavors, the Land Act of 1820 had no such requirements. This federal law had a substantial future impact on the general study area in that it encouraged both increased settlement and land speculation. At first, the Land Act of 1820, enacted April 24, 1820, seemed restrictive in that it ended the ability to purchase the United States' public domain lands on a credit or installment system over four years, as previously established. The new law required full payment at the time of purchase and registration. But to encourage more sales and make land more affordable, Congress also reduced both the minimum price from \$2.00 to \$1.25 per acre and the minimum size of a standard tract from 160 to 80 acres. The minimum full payment now amounted to \$100, rather than \$320. By lowering the price of land and the amount of land required for purchase, the law made it possible for settlers to move to the West, thus increasing the population. Although the Land Act of 1820 was good for the average American, it was also good for the wealthy land speculators who had sufficient money to buy the lower cost land, hoping to sell it later at a higher price. There is no indication, at least through the limited research conducted, that either Brandon or Swain resided on or utilized the property in any manner. Considering the size and location of parcels included in their purchase, it is likely that they were land speculators, not settlers.

Cartographic research indicates that no structures or other development appear within the property boundaries from 1852 (GLO survey) to 2012 (date of aerial photography for 2015 USGS Fontana Topographic Map), indicating that the property has always been vacant, or at least that no permanent structures existed within its boundaries during that period. There is also no cartographic evidence that the property was used for agriculture. The Atchison Topeka and Santa Fe Railroad, located approximately one-quarter mile to the south, was in existence by 1893-94, but its Grape Spur, which parallels the eastern property boundary, does not appear cartographically until 1938. Arrow Route appears as an improved roadway by 1938, with an unnamed dirt road serving as an access road for the Grape Spur. It is not until 1952 that this road, now Lime Avenue, is shown as being an improved roadway.

Limited photographic research was conducted using Google Earth photographs covering the period of 1994 to 2020. As illustrated in Figure 3, by 1994 it appears that the property was used as a storage yard and although the resolution is poor, no structures are evident. Two structures exist by 2002, a storage building at the northern boundary and an office building near the southern boundary. Since cartographic sources show no permanent structures on the property during this time, it is presumed that these were temporary (pre-fab) buildings and in fact, sources indicate that the office building was a Butler Building. During the period for which photographs are available, the types of materials stored on the property and apparently, the operational focus,



May 31, 1994 (USGS)



March 23, 2019 (no image citation)

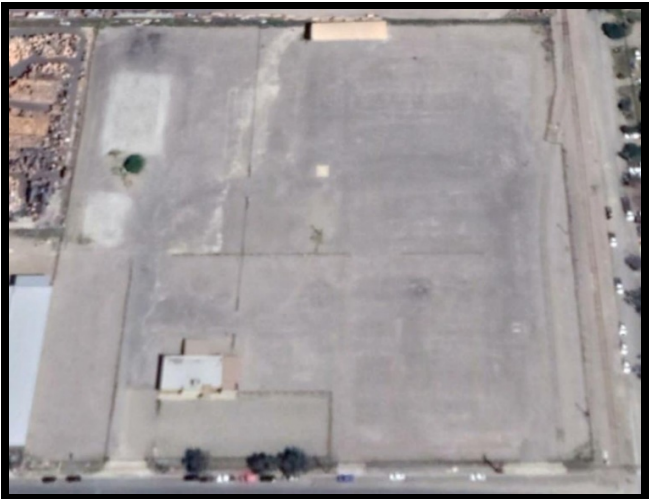

April 23, 2020 (Maxar Technologies)

Figure 3: Photographic history of land use. Adapted from Google Earth.

changes. This is consistent with the business model of the previous owner of the subject property. According to sources, the business/owner of the subject property (15500 Arrow Route) was Ancon Marine, also referred to as Ancon Transportation. This is a multi-faceted company with at least nine separate divisions. Operations at the subject property were primarily freight shipping and transportation. Interestingly, the business at 15500 Arrow Route was also listed as a pipe and pipe fittings fabrication operation during part of this period. Both of these uses appear on available aerial photographs. The last photographic record of an active business on the subject property was March 23, 2019. One year later, only the two buildings remain on-site, as well as a number of concrete pads. According to Jennings Environmental, who conducted a field survey as part of their burrowing owl study, by April 11, 2021, no structures remain on the property, only asphalt paving covering most of the property, as well as a number of concrete pads (BUOW Assessment, Jennings Environmental 2021:3).

Fieldwork

As previously noted, a comprehensive pedestrian field survey of the subject property was not conducted as part of the cultural resources study since the ground surface has been paved.

RECOMMENDATIONS

Cultural resources research conducted for the Old Dominion Fontana project (Project No. P201900120/PROJ-2020-00092), located at 15500 Arrow Route, included a records search of previous cultural resources studies and recorded properties, a Sacred Lands File search, and limited-scope archival, cartographic, and photographic research. The results of the records search conducted by SCCIC indicates that the subject property is located within an area of very low cultural sensitivity. Within a one-mile radius, only 15 cultural resource properties have been recorded, none of which are of prehistoric (Native American) origin. The majority of recorded resources relate to historical-period roads. Interestingly, the Sacred Lands File search conducted by the Native American Heritage Commission had positive results. No information about the resource was provided, but the NAHC recommended contacting the Gabrieliño Band of Mission Indians – Kizh Nation - for information. It is presumed that said information will be forthcoming during the AB 52 consultation. The limited-scope archival, cartographic, and photographic research revealed that the subject property was first purchased in 1869, but there is no currently available information relating to specific land uses until 1994. Development and use of the property since that time has resulted in substantial impacts, not the least of which is that the entirety has been paved, precluding a viable cultural resources field survey.

In consideration of the above factors, neither further research nor mitigation would typically be recommended. However, due to the positive Sacred Lands File findings it is probable that the Gabrieliño Band of Mission Indians – Kizh Nation – will request that all ground-disturbing

activities associated with development of the Old Dominion project be actively monitored by a San Bernardino County-qualified archaeologist and a Tribal representative. This is a reasonable request, particularly since a field survey could not be conducted. Should any tribe participating in the AB 52 process request Tribal monitoring, it is recommended that their request be honored.

CERTIFICATION

The undersigned certifies that the attached letter report is a true and accurate description of the results of the Cultural Resources Study described herein.

Please do not hesitate to contact me should you have questions regarding this letter report or require further information.

Sincerely,



Jean A. Keller, Ph.D.
Cultural Resources Consultant

APPENDIX

Records Search Results
Sacred Lands File Search Results

South Central Coastal Information Center

California State University, Fullerton
Department of Anthropology MH-426
800 North State College Boulevard
Fullerton, CA 92834-6846
657.278.5395 / FAX 657.278.5542

sccic@fullerton.edu

*California Historical Resources Information System
Orange, Los Angeles, and Ventura Counties*

5/4/2021

Records Search File No.: 22294.8448

Jean A. Keller, Ph.D.
Cultural Resources Consultant
1042 N. El Camino Real, Suite B-244
Encinitas CA 92024

Re: Records Search Results for the Old Dominion Project (APN 0232-051-029)

The South Central Coastal Information Center received your records search request for the project area referenced above, located on the Fontana, CA USGS 7.5' quadrangle. Due to the COVID-19 emergency, we have implemented new records search protocols, which limits the deliverables available to you at this time. **WE ARE ONLY PROVIDING DATA THAT IS ALREADY DIGITAL AT THIS TIME.** Please see the attached document on COVID-19 Emergency Protocols for what data is available and for future instructions on how to submit a records search request during the course of this crisis. If your selections on your data request form are in conflict with this document, we reserve the right to default to emergency protocols and provide you with what we stated on this document. You may receive more than you asked for or less than you wanted. The following reflects the results of the records search for the project area and a 1-mile radius:

As indicated on the data request form, the locations of all resources are provided in the following format: custom GIS maps shape files hand-drawn maps

Resources within project area: 0	None
Resources within 1-mile radius: 15	SEE ATTACHED MAP or LIST
Reports within project area: 1	SB-07401
Reports within 1-mile radius: 15	SEE ATTACHED LIST

- Resource Database Printout (list):** enclosed not requested nothing listed
- Resource Database Printout (details):** enclosed not requested nothing listed
- Resource Digital Database (spreadsheet):** enclosed not requested nothing listed
- Report Database Printout (list):** enclosed not requested nothing listed
- Report Database Printout (details):** enclosed not requested nothing listed
- Report Digital Database (spreadsheet):** enclosed not requested nothing listed
- Resource Record Copies:** enclosed not requested nothing listed
- Report Copies:** not scanned not requested nothing listed

- OHP Built Environment Resources Directory (BERD) 2019:** available online; please go to https://ohp.parks.ca.gov/?page_id=30338
- Archaeo Determinations of Eligibility 2012:** enclosed not requested nothing listed
- Historical Maps:** not available at SCCIC; please go to <https://ngmdb.usgs.gov/topoview/viewer/#4/39.98/-100.02>
- Ethnographic Information:** not available at SCCIC
- Historical Literature:** not available at SCCIC
- GLO and/or Rancho Plat Maps:** not available at SCCIC
- Caltrans Bridge Survey:** not available at SCCIC; please go to <http://www.dot.ca.gov/hq/structur/strmaint/historic.htm>
- Shipwreck Inventory:** not available at SCCIC; please go to http://shipwrecks.slc.ca.gov/ShipwrecksDatabase/Shipwrecks_Database.asp
- Soil Survey Maps: (see below)** not available at SCCIC; please go to <http://websoilsurvey.nrcs.usda.gov/app/WebSoilSurvey.aspx>

Please forward a copy of any resulting reports from this project to the office as soon as possible. Due to the sensitive nature of archaeological site location data, we ask that you do not include resource location maps and resource location descriptions in your report if the report is for public distribution. If you have any questions regarding the results presented herein, please contact the office at the phone number listed above.

The provision of CHRIS Data via this records search response does not in any way constitute public disclosure of records otherwise exempt from disclosure under the California Public Records Act or any other law, including, but not limited to, records related to archeological site information maintained by or on behalf of, or in the possession of, the State of California, Department of Parks and Recreation, State Historic Preservation Officer, Office of Historic Preservation, or the State Historical Resources Commission.

Due to processing delays and other factors, not all of the historical resource reports and resource records that have been submitted to the Office of Historic Preservation are available via this records search. Additional information may be available through the federal, state, and local agencies that produced or paid for historical resource management work in the search area. Additionally, Native American tribes have historical resource information not in the CHRIS Inventory, and you should contact the California Native American Heritage Commission for information on local/regional tribal contacts.

Should you require any additional information for the above referenced project, reference the record search number listed above when making inquiries. Requests made after initial invoicing will result in the preparation of a separate invoice.

Thank you for using the California Historical Resources Information System,

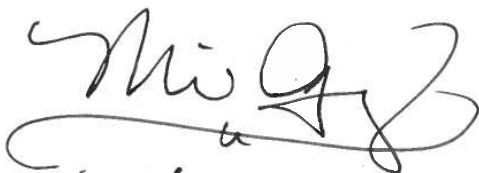

Digitally signed by Michelle Galaz

Date: 2021.05.04 16:15:26 -07'00'

Michelle Galaz
Assistant Coordinator

Enclosures:

(X) Covid-19 Emergency Protocols for San Bernardino County Records Searches – 2 pages

(X) Custom Maps – 1 page

(X) Resource Database Printout (list) – 3 pages

(X) Report Database Printout (list) – 2 pages

(X) Resource Record Copies – (all) – 644 pages

(X) Invoice # 22294.8448

Emergency Protocols for San Bernardino County Records Searches

These instructions are for qualified consultants with a valid Access and Use Agreement.

WE ARE ONLY PROVIDING DATA THAT IS ALREADY DIGITAL AT THIS TIME. WE ARE NOT PROVIDING SHAPEFILE DATA FOR SAN BERNARDINO COUNTY; YOU WILL ONLY RECEIVE A CUSTOM DIGITAL MAP.

We can only provide you information that is already in digital format; therefore, your record search may or may not be complete. Some records are only available in paper formats and so may not be available at this time. This also means that there may be data missing from the database bibliographies; locations of resource and report boundaries may be missing or mis-mapped on our digital maps; and that no pdf of a resource or report is available or may be incomplete.

As for the GIS mapped data, bibliographic databases, and pdfs of records and reports; not all the data in our digital archive for San Bernardino County was processed by SCCIC, therefore, we cannot vouch for its accuracy. Accuracy checking and back-filling of missing information is an on-going process under normal working conditions and cannot be conducted under the emergency protocols.

This is an extraordinary and unprecedented situation. Your options will be limited so that we can help as many of you as possible in the shortest amount of time. You may not get everything you want and/or you may get more than you want. We appreciate your patience and resilience.

Please send in your request via email using the data request form along with the associated shape files and pdf map of the project area. If you have multiple SBCO jobs for processing, you may not get them all back at the same time. Use this data request form:

<http://web.sonoma.edu/nwic/docs/CHRISDataRequestForm.pdf>

Please make your selections on the data request form based on the following instructions.

1. Keep your search radius as tight as possible, but we understand if you have a requirement. The wider the search radius, the higher the cost. You are welcome to request a Project area only search, but please make it clear on the request form that that is what you are seeking.

2. You will get custom maps of resource locations for the project area and the radius that you choose. We will only be providing maps of report locations for the project area and up to a ¼-mile radius. If you need bibliographic information for more than ¼-mile radius – you will be charged for all report map features within your selected search radius. You can opt out of having us create custom maps but you still pay for the map features in the project area or the selected search radius if you want the associated bibliographic information or pdfs of resources or reports.
3. You can request copies of site records and reports if they are digitally available.
4. You will also get the bibliographies (List, Details, Spreadsheet) that you choose for resources and reports. Because the bibliographic database is not yet complete, you will only get what is available at the time of your records search.
5. If you request more than what we are offering here, we may provide it if it is available or we reserve the right to default to these instructions. If you want copies of resources and reports that are not available digitally at the time of the search, you can send us a separate request for processing when we are allowed to return to the office. Fees will apply.
6. **You will need to search the OHP BERD yourself for your project area and your search radius.** This replaces the old OHP HPD. It is available online at the OHP website.
7. You can go online to find historic maps, so we are not providing them at this time.
8. Your packet will be sent to you electronically via Dropbox. We use 7-zip to password protect the files so you will need both on your computers. We email you the password. If you can't use Dropbox for some reason, then you will need to provide us with your Fed ex account number and we will ship you a disc with the results. As a last resort, we will ship on a disc via the USPS. You may be billed for our shipping and handling costs.
9. We will be billing you at the staff rate of \$150 per hour and you will be charged for all resources and reports according to the "custom map charges", even if you don't get a custom or hand-drawn map. You will also be billed 0.15 per pdf page, as usual. Quad fees will apply if your research includes more than 2 quads. The fee structure for custom maps was designed to mimic the cost of doing the search by hand so the fees are comparable.
10. **A copy of the digital fee structure is available on the Office of Historic Preservation website under the CHRIS tab. If the digital fee structure is new to you or you don't understand it; please ask questions before we process your request, not after. Thank you.**

Report List

Report No.	Other IDs	Year	Author(s)	Title	Affiliation	Resources
SB-01189	NADB-R - 1061189; Voided - 81-9.7	1981	SCIENTIFIC RESOURCE SURVEYS, INC.	CULTURAL RESOURCES REPORT ON THE RANCHO FONTANA PROJECT LOCATED IN THE FONTANA AREA OF THE COUNTY OF SAN BERNARDINO	SCIENTIFIC RESOURCE SURVEYS, INC.	
SB-01501	NADB-R - 1061501; Voided - 85-7.6	1985	MASON, ROGER D.	CULTURAL RESOURCE SURVEY REPORT FOR THE ETIWANDA PIPELINE AND POWER PLANT EIR	SCIENTIFIC RESOURCES SURVEYS, INC.	
SB-01506	NADB-R - 1061506; Voided - 85-9.2	1985	SWOPE, KAREN K. and MEG MCDONALD	ENVIRONMENTAL IMPACT EVALUATION: ARCHAEOLOGICAL ASSESSMENT OF TENTATIVE TRACT 13000, CITY OF FONTANA, SAN BERNARDINO COUNTY, CALIFORNIA	ARCHAEOLOGICAL RESEARCH UNIT, UCR	
SB-02621	NADB-R - 1062621; Voided - 92-2.20A-B	1992	ALEXANDROWICZ, J. STEVEN, ANNE Q. DUFFIELD-STOLL, JEANETTE A. MCKENNA, SUSAN R. ALEXANDROWICZ, ARTHUR A. KUHNER, and ERIC SCOTT	CULTURAL AND PALEONTOLOGICAL RESOURCES INVESTIGATIONS WITHIN THE NORTH FONTANA INFRASTRUCTURE AREA, CITY OF FONTANA, SAN BERNARDINO COUNTY, CALIFORNIA	ARCHAEOLOGICAL CONSULTING SERVICES	36-004296, 36-006110, 36-006111, 36-006251, 36-006583, 36-006584, 36-006585, 36-006586, 36-006587, 36-006588, 36-006589, 36-006807, 36-006808, 36-006809, 36-006810, 36-006811, 36-006812, 36-006813, 36-006814, 36-006815, 36-006816
SB-03175	NADB-R - 1063175	1997	MCKENNA, JEANETTE A., RICHARD S. SHEPARD, and PAUL SHATTUCK	A PHASE I CULTURAL RESOURCES INVESTIGATION OF TENTATIVE TRACT 15677 IN THE CITY OF FONTANA, SAN BERNARDINO COUNTY, CA. 23PP	MCKENNA ET AL	
SB-03601	NADB-R - 1063601	1998	BRECHBIEL, BRANT	CULTURAL RESOURCE RECORD SEARCH AND LITERATURE REVIEW FOR A PBMS TELECOMMUNICATIONS FACILITY: CM 194-01, CITY OF FONTANA, CA. 4PP	CHAMBERS GROUP, INC	
SB-04176	NADB-R - 1064176	2003	COTTERMAN, CARY D., EVELYN N. CHANDLER, and ROGER D. MASON	CULTURAL RESOURCES INVESTIGATION OF STATE ROUTE 66 (FOOTHILL BLVD) WIDENING PROJECT, PHASE II, CITY OF FONTANA, SAN BERNARDINO COUNTY, CA. 72PP	CHAMBERS GROUP, INC	
SB-04260	NADB-R - 1064260	2003	MCKENNA, JEANETTE A.	A PHASE I CULTURAL RESOURCES INVESTIGATION OF THE FONTANA UNIFIED SCHOOL DISTRICT ELEMENTARY SCHOOL #28 (8.47 AC), IN THE CITY OF RIALTO, SAN BERNARDINO COUNTY, CA. 37PP	MCKENNA ET AL	

SB-07401 was not provided because it is not scanned.

~Michelle Galaz

SCCIC

Report List

Report No.	Other IDs	Year	Author(s)	Title	Affiliation	Resources
SB-05062	NADB-R - 1065062	2005	Hoover, Anna M.	An Archaeological Records Search and Survey Report: APN's 1110-331-005 to -12 and -22; 1110-161-021 to -023 and 110-331-003, Tracts 16526, 16604 & 17010, +/- 58-acre Property, City of Fontana, San Bernardino County, California.	L&L Environmental, Inc	
SB-05498	Caltrans - ; NADB-R - 1065498	2003	Hammond, Christie	Historical Resources Compliance Report for Relinquishment of State Route 66 (Foothill Boulevard), City of Fontana, San Bernardino County, California.	Caltrans District 8	36-002910
SB-05498A		2003	Christie Hammond	Historical Resources Evaluation Report for the Relinquishment of State Route 66 (Foothill Boulevard) Between East Avenue/ Ilex Street and Maple Avenue city of Fontana San Bernardino, CA	Caltrans District 8	
SB-06915						
SB-07048		2012	Padon, Beth	Cultural Resource Assessment Study for Verizon "Hemlock" Site in Rancho Cucamonga, San Bernardino County, California	Discovery Works	36-016454
SB-07084	NADB-R - 1067084	2010	Tang, Bai "Tom"	Preliminary Historical/Archaeological Resources Study, San Bernardino Line Positive Train Control Project, Southern California Regional Rail Authority, Counties of Los Angeles and San Bernardino.	CRM TECH	
SB-07127	NADB-R - 1067127	2012	Puckett, Heather R.	Ceres, 15036 Ceres Avenue, Fontana, California 92335.	Tetra Tech, Inc.	
SB-07401	NADB-R - 1067401	2013	Tang, Bai "Tom", Deirdre Encarnacion, Terri Jacquemain, and Daniel Ballester	Historical/Archaeological Resources Survey Report: Vulcan Conservation and Flood Control Project, in and near the City of Fontana, San Bernardino County, California.	CRM Tech	
SB-07922		2016	McKenna, Jeanette	A Phase I Cultural Resources Investigation of the Proposed West Fontana Flood Control Channel, Fontana, San Bernardino Co., California	McKenna et al.	36-029538

Resource List

Primary No.	Trinomial	Other IDs	Type	Age	Attribute codes	Recorded by	Reports
P-36-002910	CA-SBR-002910H	Resource Name - National Old Trails Highway; Other - Old Trails Highway/Road; CHL - 781; Other - US Highway 66; Resource Name - Historic Route 66; Other - EM-364; Other - SBd-66-0.0/4.08; Other - SRI-4153; Other - Cajon Blvd; Other - National Old Trails Monument, N K St, Needles; USFS - 05-12-53-074	Structure, Site	Historic	AH04; AH06; AH07; AH11; HP11; HP19; HP37	1962; 1963 (L. Burr Belden, Desert Magazine); 1974 (Terry Suss, SBCM); 1977 (Gallegos, BLM); 1978 (F. Berg, BLM); 1980 (J. Arbuckle); 1982 (Maggie McShan, Neddles Desert Star); 1982 (Mac & Maggie McShan, Footprints); 1982; 1986 (T. Van Bueren, Infotec); 1989 (J. Berg, Far Western); 1989; 1990; 1990 (M. Lerch, Michael K. Lerch & Associates); 1991 (J. Petersen, UC Riverside); 1993 (Kevin Rafferty, Archaeological Research of Southern Nevada); 1993 (L. Glover, Far Western); 1993 (Kenneth Becker, RMW Paleo Associates); 1993 (Laurie White, Archaeological Associates); 1994 (Lauren Weiss, The Keith Co); 1995 (Lauren Bricker); 2000 (John d. Goodman, SBNF); 2000 (J. Underwood and S. Rose, KEA Environmental); 2001 (John Dietler, Tierra Environmental); 2001 (Jeffrey Wedding, Harry Reid Center for Environmental Studies); 2003 (Christie Hammond, Caltrans District 8); 2003 (Christie Hammond, Caltrans); 2004 (Dr. Jackson Underwood, EDAW, Inc); 2004 (D. McDougall, Applied Earthworks); 2004 (J. Underwood, EDAW, Inc); 2004 (B. Gothar, Applied Earthworks); 2005 (Jeanette A. McKenna,	SB-02201, SB-02388, SB-02447, SB-02450, SB-02710, SB-02731, SB-02791, SB-02795, SB-02796, SB-02854, SB-02862, SB-02917, SB-02918, SB-03000, SB-03020, SB-03062, SB-03146, SB-03187, SB-03203, SB-03306, SB-03539, SB-03568, SB-03674, SB-03725, SB-03728, SB-03729, SB-03786, SB-03872, SB-04212, SB-04214, SB-04427, SB-04551, SB-04861, SB-05230, SB-05498, SB-05553, SB-05636, SB-05637, SB-05644, SB-05890, SB-05989, SB-06038, SB-06310, SB-06316, SB-06652, SB-06812, SB-06855, SB-06954, SB-06969, SB-06971, SB-07068, SB-07156, SB-07187, SB-07366, SB-07381, SB-07416, SB-07495, SB-07504, SB-07543, SB-07570, SB-07571, SB-07712, SB-07815, SB-07870, SB-07990, SB-08021, SB-08031, SB-08094, SB-08208,

Resource List

Primary No.	Trinomial	Other IDs	Type	Age	Attribute codes	Recorded by	Reports
						McKenna et al); 2006 (David Brunzell, LSA Associates, Inc); 2007 (Andrew M. Walters, Caltrans District 8); 2007 (Casey Tibbet, LSA); 2007 (Koji Tsunoda, Jones & Stokes); 2008 (D. McDougall, Applied Earthworks); 2008 (Kurt McLean, URS); 2009 (J. Berg, Far Western); 2009 (J. George, Applied Earthworks); 2009 (Katherine Anderson, ESA); 2010 (M. Colleen Hamilton, Applied Earthworks); 2010 (Kristen Erickson, URS); 2010; 2010 (S. Jow, AECOM); 2011 (Andrew Belcourt, LSA); 2011 (C. Higgins, Far Western); 2011 (J. Lev-Tov, SRI); 2011 (McKenna, Mckenna et al.); 2011 (James J. Schmidt, Compass Rose); 2011 (K. Chmiel, ICF); 2011 (D. Winslow, ASM); 2012 (B. Bartram, Chambers Group, Inc); 2013 (J. Castells, URS); 2013 (R. Kellawan, Far Western); 2013 (M. O'Neill, Pacific Legacy); 2014 (Josh Smallwood, Helix); 2014 (P. McGinnis, AECOM); 2015; 2015 (John Goodman, CRM Tech); 2016 (Kristina Lindgren, ECORP Consulting, Inc); 2017 (Shannon Davis, ASM); 2017 (Chris Powell, ASM); 2017 (Colleen Davis, ICF); 2018 (Shannon Davis, ASM); 2018 (Anna Hoover, L&L); 2018 (none, Urbana Preservation & Planning);	SB-08210, SB-08221, SB-08224, SB-08269

Resource List

Primary No.	Trinomial	Other IDs	Type	Age	Attribute codes	Recorded by	Reports
						2019 (Mark Bowen, Jacobs, Jacobs)	
P-36-012239		Malaga Underpass Bridge Pumping Station, #54-0004W			AH15	2003 (HAMMOND)	
P-36-015286		Resource Name - 16187 Arrow Blvd, Fontana; OHP Property Number - 102629	Structure	Historic	AH01	1996 (HRI)	
P-36-015392		8631 Sierra Ave, Fontana					
P-36-020137	CA-SBR-015904H	Resource Name - Pacific Electric San Bernardino Line; Resource Name - Pacific Electric Southern Pacific Alignment	Structure	Historic	AH07; HP11; HP19; HP39	2004 (laura S White, Archaeological Associates); 2005 (Janet Hansen, LSA); 2006 (Phil Fulton, LSA); 2008 (Daniel Ballester, CRM TECH); 2011 (Patrick Stanton, SRI); 2014 (Smallwood, J.)	SB-04679, SB-06812, SB-06969, SB-07990
P-36-020310		14888 Foothill Blvd, Fontana; Resource Name - Redwing Motel	Building	Historic	HP05	1994 (Lauren Weiss Bricker, The Keith Companies)	
P-36-024087	CA-SBR-015272H	SRI-6544					
P-36-024088	CA-SBR-015273H	Resource Name - SRI-6551	Site	Historic	AH07; HP37	2011 (Patrick Stanton, SRI)	
P-36-024620	CA-SBR-015661H	Resource Name - SRI-3546	Site	Historic	AH07	2011 (Patrick Stanton, SRI)	
P-36-024621							
P-36-024623							
P-36-024624							
P-36-024625							
P-36-024698	CA-SBR-015739H	Resource Name - SRI-3548	Site	Historic	AH07; HP37	2011 (J. Lev-Tov, SRI)	
P-36-029538		Resource Name - West Fontana Flood Control Channel	Structure	Historic	HP20	2016 (Jeanette McKenna, McKenna et al.)	SB-07922

NATIVE AMERICAN HERITAGE COMMISSION

April 13, 2021

Jean A. Keller
Cultural Resources Consultant

Via Email to: 4jakeller@gmail.com

Re: Old Dominion Project, Riverside County

Dear Ms. Keller:

A record search of the Native American Heritage Commission (NAHC) Sacred Lands File (SLF) was completed for the information you have submitted for the above referenced project. The results were positive. Please contact the Gabrieleno Band of Mission Indians – Kizh Nation on the attached list for more information. Other sources of cultural resources should also be contacted for information regarding known and recorded sites.

Attached is a list of Native American tribes who may also have knowledge of cultural resources in the project area. This list should provide a starting place in locating areas of potential adverse impact within the proposed project area. I suggest you contact all of those indicated; if they cannot supply information, they might recommend others with specific knowledge. By contacting all those listed, your organization will be better able to respond to claims of failure to consult with the appropriate tribe. If a response has not been received within two weeks of notification, the Commission requests that you follow-up with a telephone call or email to ensure that the project information has been received.

If you receive notification of change of addresses and phone numbers from tribes, please notify me. With your assistance, we can assure that our lists contain current information.

If you have any questions or need additional information, please contact me at my email address: Andrew.Green@nahc.ca.gov.

Sincerely,



Andrew Green
Cultural Resources Analyst

Attachment



CHAIRPERSON
Laura Miranda
Luiseño

VICE CHAIRPERSON
Reginald Pagaling
Chumash

SECRETARY
Merri Lopez-Keifer
Luiseño

PARLIAMENTARIAN
Russell Attebery
Karuk

COMMISSIONER
William Mungary
Paiute/White Mountain
Apache

COMMISSIONER
Julie Tumamait-Stenslie
Chumash

COMMISSIONER
[Vacant]

COMMISSIONER
[Vacant]

COMMISSIONER
[Vacant]

EXECUTIVE SECRETARY
Christina Snider
Pomo

NAHC HEADQUARTERS
1550 Harbor Boulevard
Suite 100
West Sacramento,
California 95691
(916) 373-3710
nahc@nahc.ca.gov
NAHC.ca.gov

**Native American Heritage Commission
Native American Contact List
Riverside County
4/13/2021**

**Agua Caliente Band of Cahuilla
Indians**

Jeff Grubbe, Chairperson
5401 Dinah Shore Drive
Palm Springs, CA, 92264
Phone: (760) 699 - 6800
Fax: (760) 699-6919

Cahuilla

Gabrielino-Tongva Tribe

Charles Alvarez,
23454 Vanowen Street
West Hills, CA, 91307
Phone: (310) 403 - 6048
roadkingcharles@aol.com

Gabrielino

**Agua Caliente Band of Cahuilla
Indians**

Patricia Garcia-Plotkin, Director
5401 Dinah Shore Drive
Palm Springs, CA, 92264
Phone: (760) 699 - 6907
Fax: (760) 699-6924
ACBCI-THPO@aguacaliente.net

Cahuilla

**Morongo Band of Mission
Indians**

Ann Brierty, THPO
12700 Pumarra Road
Banning, CA, 92220
Phone: (951) 755 - 5259
Fax: (951) 572-6004
abrierty@morongo-nsn.gov

Cahuilla
Serrano

**Gabrieleno Band of Mission
Indians - Kizh Nation**

Andrew Salas, Chairperson
P.O. Box 393
Covina, CA, 91723
Phone: (626) 926 - 4131
admin@gabrielenoindians.org

Gabrieleno

**Morongo Band of Mission
Indians**

Robert Martin, Chairperson
12700 Pumarra Road
Banning, CA, 92220
Phone: (951) 755 - 5110
Fax: (951) 755-5177
abrierty@morongo-nsn.gov

Cahuilla
Serrano

**Gabrieleno/Tongva San Gabriel
Band of Mission Indians**

Anthony Morales, Chairperson
P.O. Box 693
San Gabriel, CA, 91778
Phone: (626) 483 - 3564
Fax: (626) 286-1262
GTTribalcouncil@aol.com

Gabrieleno

**Quechan Tribe of the Fort Yuma
Reservation**

Manfred Scott, Acting Chairman
Kw'ts'an Cultural Committee
P.O. Box 1899
Yuma, AZ, 85366
Phone: (928) 750 - 2516
scottmanfred@yahoo.com

Quechan

Gabrielino /Tongva Nation

Sandonne Goad, Chairperson
106 1/2 Judge John Aiso St.,
#231
Los Angeles, CA, 90012
Phone: (951) 807 - 0479
sgoad@gabrielino-tongva.com

Gabrielino

**Quechan Tribe of the Fort Yuma
Reservation**

Jill McCormick, Historic
Preservation Officer
P.O. Box 1899
Yuma, AZ, 85366
Phone: (760) 572 - 2423
historicpreservation@quechantribe.com

Quechan

**Gabrielino Tongva Indians of
California Tribal Council**

Robert Dorame, Chairperson
P.O. Box 490
Bellflower, CA, 90707
Phone: (562) 761 - 6417
Fax: (562) 761-6417
gtongva@gmail.com

Gabrielino

This list is current only as of the date of this document. Distribution of this list does not relieve any person of statutory responsibility as defined in Section 7050.5 of the Health and Safety Code, Section 5097.94 of the Public Resource Section 5097.98 of the Public Resources Code.

This list is only applicable for contacting local Native Americans with regard to cultural resources assessment for the proposed Old Dominion Project, Riverside County.

**Native American Heritage Commission
Native American Contact List
Riverside County
4/13/2021**

**San Manuel Band of Mission
Indians**

Jessica Mauck, Director of
Cultural Resources
26569 Community Center Drive Serrano
Highland, CA, 92346
Phone: (909) 864 - 8933
jmauck@sanmanuel-nsn.gov

**Soboba Band of Luiseno
Indians**

Joseph Ontiveros, Cultural
Resource Department
P.O. BOX 487 Cahuilla
San Jacinto, CA, 92581 Luiseno
Phone: (951) 663 - 5279
Fax: (951) 654-4198
jontiveros@soboba-nsn.gov

**Santa Rosa Band of Cahuilla
Indians**

Lovina Redner, Tribal Chair
P.O. Box 391820 Cahuilla
Anza, CA, 92539
Phone: (951) 659 - 2700
Fax: (951) 659-2228
lsaul@santarosa-nsn.gov

**Serrano Nation of Mission
Indians**

Wayne Walker, Co-Chairperson
P. O. Box 343 Serrano
Patton, CA, 92369
Phone: (253) 370 - 0167
serranonation1@gmail.com

**Serrano Nation of Mission
Indians**

Mark Cochrane, Co-Chairperson
P. O. Box 343 Serrano
Patton, CA, 92369
Phone: (909) 528 - 9032
serranonation1@gmail.com

**Soboba Band of Luiseno
Indians**

Isaiah Vivanco, Chairperson
P. O. Box 487 Cahuilla
San Jacinto, CA, 92581 Luiseno
Phone: (951) 654 - 5544
Fax: (951) 654-4198
ivivanco@soboba-nsn.gov

This list is current only as of the date of this document. Distribution of this list does not relieve any person of statutory responsibility as defined in Section 7050.5 of the Health and Safety Code, Section 5097.94 of the Public Resource Section 5097.98 of the Public Resources Code.

This list is only applicable for contacting local Native Americans with regard to cultural resources assessment for the proposed Old Dominion Project, Riverside County.