

**PHASE I ENVIRONMENTAL SITE ASSESSMENT
13.24-ACRE SITE LOCATED AT SLOVER AVENUE AND SOUTH
CACTUS AVENUE
BLOOMINGTON, CALIFORNIA 92316
ASSESSOR'S PARCEL NUMBERS: 0257-071-03, -04, & -39**

Prepared for:

Alere Property Group LLC

100 Bayview Circle, Suite 310
Newport Beach, California 92660
(949) 509-5002

Prepared by:

SCS ENGINEERS
3900 Kilroy Airport Way, Suite 100
Long Beach, California 90806
(562) 426-9544

August 13, 2017
File No. 01217220.00

This Phase I Environmental Site Assessment Report for a 13.24-acre site located at the southwestern corner of Slover Avenue and South Cactus Avenue, in Bloomington, California, dated August 13, 2017, was prepared by Justin Rauzon and reviewed by Kevin Green.

We declare that, to the best of our professional knowledge and belief, we meet the definition of Environmental Professional as defined in §312.10 of 40 CFR 312. The resumes for the individuals below are included in **Appendix F**. We have the specific qualifications based on education, training, and experience to assess a property of the nature, history, and setting of the subject property. We have developed and performed the all appropriate inquiries in conformance with the standards and practices set forth in 40 CFR Part 312.



Justin Rauzon
Senior Project Professional
SCS ENGINEERS

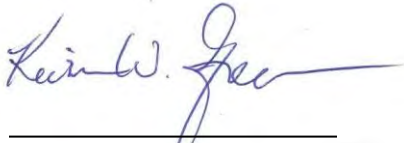

Kevin W. Green, P.G.
Project Director
SCS ENGINEERS

Table of Contents

Section	Page
EXECUTIVE SUMMARY	III
1 INTRODUCTION	1
2 PURPOSE.....	1
3 SCOPE OF SERVICES.....	1
4 SPECIAL TERMS AND CONDITIONS.....	2
5 LIMITATIONS AND ASSUMPTIONS	2
6 GENERAL SITE CHARACTERISTICS	3
Site Location.....	3
General Site Description.....	3
Adjoining Property Use.....	4
7 PHYSICAL SETTING.....	4
Physiographic Setting.....	4
Geology and Soils.....	4
Groundwater	4
Radon	4
8 SITE INSPECTION	5
Hazardous Substances	5
Natural Drainage.....	6
Disturbed Areas.....	6
Elevators and Other Hydraulic Equipment	6
Wells	6
Electrical Equipment.....	6
Wastewater	6
Drinking Water.....	6
Storage Tanks.....	7
Visual Inspection of Adjoining Sites	7
9 INTERVIEWS.....	7
10 SITE HISTORY	7
Historical Use Summary.....	11
Historical Use of Adjoining Sites.....	11
11 COMMONLY KNOWN OR REASONABLY ASCERTAINABLE INFORMATION.....	11
Previous Environmental Reports.....	11
Regulatory Agency Records.....	12
California Environmental Protection Agency Files.....	12
Santa Ana Regional Water Quality Control Board Files	12
South Coast Air Quality Management District Files	12
12 REVIEW OF FEDERAL, STATE, TRIBAL, AND LOCAL GOVERNMENT DATABASES.....	12

(Contents Cont.)

Property Listings 13

Adjacent Site Listings 13

Other Database Sites..... 14

 Unmappable or Orphan Sites.....14

Landfills 14

Oil and Gas Wells..... 14

National Pipeline Mapping System 14

13 USER PROVIDED INFORMATION 15

 Title Records..... 15

 Environmental Liens or Activity and Use Limitations..... 15

 Specialized Knowledge 15

 Valuation Reduction for Environmental Issues 15

14 DEGREE OF OBVIOUSNESS OF THE PRESENCE/LIKELY PRESENCE OF CONTAMINATION
ON THE PROPERTY 16

15 DATA GAPS..... 16

16 FINDINGS AND OPINIONS..... 16

17 REFERENCES 17

18 GLOSSARY/DEFINITIONS 18

Appendices

A Figures 1 and 2

B Aerial Image and Site Photographs

C Historical Site Use Information

D Regulatory Agency File Review Information

E EDR Database Report

F Resumes of Project Personnel

EXECUTIVE SUMMARY

SCS Engineers (SCS) was retained by Alere Property Group LLC to prepare a Phase I Environmental Site Assessment (Phase I ESA) of a 13.24-acre site located at the southwestern corner of Slover Avenue and South Cactus Avenue in Bloomington, California (the “Property”). This assessment was performed in conformance with 40 CFR 312, Standards for Conducting All Appropriate Inquiries, and in general conformance with ASTM E1527-13.

The Property comprises three parcels with a total area of 13.24 acres. Two of the parcels are associated with the residential addresses of 19221 Slover Avenue and 10532 South Cactus Avenue. The Property was undeveloped land in 1901. By 1938, it was developed with agricultural orchards and one rural farmhouse. Additional single-family residences were added in the late-1980s and 2000s. The Property was mostly cleared of orchards by 2005.

Two single-family residences are currently present on the eastern parcel, one at the southeastern corner and one at the northeastern portion of the Property. The rest of the eastern parcel is fallow agricultural land. The central parcel is fallow agricultural land with a few trees. A driveway located on the northwestern portion of the central parcel provides access to another two single-family residences and a residential garage located on the western parcel. Portions of the western parcel are also fallow agricultural land. Remnants of concrete flood irrigation piping were observed on the Property.

Regulatory database information identified few known and suspected contamination sites in the area surrounding the Property. It is unlikely that any of these sites have affected the environmental condition of the Property.

Conclusions

In summary, SCS performed a Phase I Environmental Site Assessment of a 13.24-acre site located at the southwestern corner of Slover Avenue and South Cactus Avenue, in Bloomington, California, in conformance with the scope and limitations of 40 CFR 312 and ASTM E1527-13. Any exceptions to, or deletions from, this practice are described in Section 5 of this report.

In the opinion of the Environmental Professionals, this assessment has revealed no evidence of conditions indicative of releases or threatened releases of hazardous substances. Further investigation is not recommended.

1 INTRODUCTION

SCS Engineers (SCS) was retained by Alere Property Group LLC (the “User”) to prepare a Phase I Environmental Site Assessment (Phase I ESA) of a 13.24-acre site located at the southwestern corner of Slover Avenue and South Cactus Avenue in Bloomington, California (the “Property”). The Property comprises three parcels of land, two of which are associated with the residential addresses 19221 Slover Avenue and 10532 South Cactus Avenue. A location map for the Property is presented as **Figure 1** in **Appendix A**. This assessment was performed in conformance with 40 CFR 312, Standards for Conducting All Appropriate Inquiries, and in general conformance with ASTM E1527-13.

2 PURPOSE

This Phase I ESA is intended to constitute appropriate inquiry into the previous ownership and uses of the property, as required to support the assertion of the innocent landowner, contiguous property owner, and/or bona fide prospective purchaser defenses to liability (collectively the landowner liability protections, or LLPs) under the Comprehensive Environmental Response, Compensation, and Liability Act of 1980 (CERCLA a.k.a. Superfund), as amended by the Superfund Amendments and Reauthorization Act of 1986 (SARA), and the Small Business Liability Relief and Brownfields Revitalization Act of 2002.

The purpose of this investigation was to identify conditions indicative of releases or threatened releases of hazardous substances as defined in CERCLA Section 101, and petroleum products, on, at, in, or to the Property.

If known or suspected contamination is identified, Users seeking to maintain LLPs have responsibilities in addition to completion of an AAI-compliant Phase I ESA. These “continuing obligations” include taking “appropriate care” and “reasonable steps” with respect to known or suspected releases of hazardous substances during the term of property ownership. In addition to these requirements under federal law, there are different requirements under state law with respect to liability protections. On request, SCS can provide support for clients with continuing obligations, as appropriate.

3 SCOPE OF SERVICES

This Phase I ESA is based on:

- Interviews with past and/or present owners, operators, and/or occupants of the Property.
- Reviews of federal, tribal, state, and local government records.
- Visual inspections of the Property and adjoining properties performed on August 4, 2017.
- Review of historical Property use information (topographic maps, aerial photographs, fire insurance maps, existing reports, etc.).
- Commonly known or reasonably ascertainable information about the Property (e.g., interviews with appropriate regulatory agency personnel and review of agency files review of available documents, interviews with other knowledgeable persons).

- Degree of obviousness of the presence or likely presence of contamination at the Property, and the ability to detect the contamination by appropriate investigation.
- Information provided as a result of the additional inquiries conducted by the User.

4 SPECIAL TERMS AND CONDITIONS

This Phase I ESA for a 13.24-acre site located at the southwestern corner of Slover Avenue and South Cactus Avenue, in Bloomington, California has been prepared specifically for Alere Property Group LLC. The report has been prepared in accordance with the care and skill generally exercised by reputable professionals, under similar circumstances, in this or similar localities. No other warranty, express or implied, is made as to the professional opinions presented herein.

No other party, known or unknown to SCS, is intended as a beneficiary of this work product, its content, or information embedded therein. Third parties use this report at their own risk. Third party reliance letters may be issued on request to SCS subject to approval of Alere Property Group LLC and payment to SCS of a fee for such letters.

5 LIMITATIONS AND ASSUMPTIONS

The investigation focused on releases and threatened releases of hazardous substances or petroleum products that could be considered a recognized environmental condition (REC) and/or a liability due to their possible presence in significant concentrations (e.g., above acceptable limits set by the Federal or state government) or due to the potential for contaminant migration through exposure pathways (e.g., soil vapor inhalation or groundwater ingestion). Materials that may contain substances which are not currently deemed hazardous by the federal or state of California EPA were not considered as part of this study.

Unless specifically included in our scope of services, formal surveys for asbestos-containing materials, lead-based paints, fire safety, vapor intrusion, indoor air quality, mold, and similar matters were not part of this assessment. The Property was not evaluated for compliance with land use, zoning, wetlands, or similar laws. This report is not intended to be an environmental compliance audit.

Hazardous substances naturally occurring in plants, soils, and rocks (e.g., heavy metals, naturally occurring asbestos, or radon) are not typically considered in these investigations. Similarly, construction debris (e.g., discarded concrete, asphalt) is not considered to be of concern unless observations suggest that hazardous substances are likely to be present in significant concentrations.

Unless otherwise noted, sampling and laboratory analyses of soil, water, air, building materials, or other media, were not performed as part of this investigation. Positive identification of hazardous substances can only be accomplished through sampling and appropriate laboratory analysis.

SCS Engineers assumes no responsibility for the accuracy of information obtained from, compiled by, or provided by third-party sources, such as regulatory agency listings. Unless obviously inaccurate or if information exists to the contrary, SCS Engineers assumes that

information collected during this environmental site assessment is accurate and correct. Unless warranted, information collected has not been independently validated as part of this assessment.

The following information is the responsibility of the User (40 CFR 312.22) and is not included in this Phase I ESA:

- Specialized knowledge or experience of the User.
- The relationship of the purchase price to the fair market value of the Property. The purchaser of a Property is required to consider whether any differential between the purchase price and the fair market value of the Property is due to the presence of releases or potential releases of hazardous substances at the Property.

Certain other limitations could affect the accuracy and completeness of this report, as follows:

- Site Access Limitations – None.
- Physical Obstructions to Observations – None.
- Outstanding Information Requests – None.
- Historical Data Sources Failure – None.
- Other Limitations – None.

6 GENERAL SITE CHARACTERISTICS

SITE LOCATION

The Property is located at the southwestern corner of Slover Avenue and South Cactus Avenue, in Bloomington, California. It has been assigned assessor's parcel numbers (APNs) 0257-071-03, -04, and -39. An APN map is provided as **Figure 2** in **Appendix A**. Two of the parcels are associated with the residential addresses of 19221 Slover Avenue and 10532 South Cactus Avenue.

GENERAL SITE DESCRIPTION

The Property comprises three parcels with a total area of 13.24 acres. Two single-family residences are present on the eastern parcel (-04), one at the southeastern corner and one at the northeastern portion of the Property. The rest of this parcel is mostly fallow agricultural land. The central parcel (-03) is fallow agricultural land with a few trees. A driveway located on the northwestern portion of the central parcel, depicted on the APN map as a future extension of Walnut Street, provides access to another two single-family residences and a residential garage located on the western parcel. Portions of the western parcel are also fallow agricultural land.

ADJOINING PROPERTY USE

- North – Slover Avenue adjoins the Property immediately to the north. The Union Pacific Railroad Yard is located across the street to the north of the Property (19100 Slover Avenue).
- East – South Cactus Avenue adjoins the Property immediately to the east. Single-family residences (2101, 2145, and 2177 South Cactus Avenue) and SC Fuels (2143 South Cactus Avenue) are located across the street to the east.
- South – Single-family residences (19160 through 19284 Otilia Street) and the dead-end Walnut Street adjoin the Property to the south.
- West – Single-family residences (10525, 10545, 10565, and 10585 Spruce Avenue) and the Pena Nursery (associated with the residence at 10545 Spruce Avenue) adjoin the Property to the west.

7 PHYSICAL SETTING

PHYSIOGRAPHIC SETTING

The Property is located in the Upper Santa Ana Valley, a broad area bordered to the north by the Transverse Ranges (the San Gabriel and San Bernardino Mountains), to the south by the Jurupa Mountains and other ranges of the Perris Block, to the east by the San Jacinto Fault, and to the west by the Chino Fault. It is situated at an average elevation of about 1,040 feet above mean sea level (MSL); the local topography slopes to the south.

GEOLOGY AND SOILS

The surficial geological unit in the general area consists of Holocene Younger Alluvium, which is made up predominantly of alluvial sand- and silt-sized bedrock fragments and reworked Older Alluvium. Underlying the surficial units is early Pleistocene-age Older alluvium consisting of sand, silty-sand and gravel. The alluvial sediments range in thickness from 350 to 700 feet below ground surface (bgs). Below these units is dense, non-water-bearing granitic bedrock. Surface sediments at the Property consist of alluvial material derived from the San Gabriel Mountains approximately eight miles to the north.

GROUNDWATER

The Property overlies the Upper Santa Ana Valley Groundwater Basin, Chino Subbasin. Regional information (Wildermuth, 2011) has shown that groundwater is greater than 300 feet bgs in the area and that it flows southwesterly in direction.

RADON

According to the California Department of Public Health's February 2016 Radon Program report, screening in the area of the Property (92316 zip code) found no locations (out of two) where

buildings had radon levels greater than or equal to 4 picocuries per liter (pCi/L), the EPA action level. The maximum radon result for the Property's zip code was 0.6 pCi/L. The alluvial geology of the San Bernardino area is not normally associated with elevated radon levels. Note that elevated radon levels may also be attributed to other radon sources such as leaking natural gas or numerous building products such as drywall, cinderblock, concrete floors, brick, or stone products. Based on the available information, therefore, elevated radon gas is not expected in the area of the Property.

8 SITE INSPECTION

Justin Rauzon of SCS conducted an inspection of the Property and surrounding area on August 4, 2017. A Google Earth aerial image and photographs of the Property are provided in **Appendix B**.

Access to the Property was provide by Ms. Alice Gomez, the owner of the eastern parcel, and Mr. Joe Encinas, the owner of the central and western parcels. Much of the Property is fallow agricultural land. A few orange trees are still located on the central and western portions of the Property. Mr. Encinas lives in the southern residence on the western side of the Property. His son's family lives in the residence immediately to the north. His family has owned the western and central parcels for more than 30 years. He indicated that there were historically orange groves on the parcels. A few out-of-service smudge pots and electric fans were noted on his parcels, which he said were historically used to burn oil to prevent frost damage to the oranges. Mr. Encinas stated that they never had an aboveground storage tank used to store oil on the Property. While the historical use smudge pots indicates that oil was used at the Property, no indications of bulk storage or releases (stained soil, odors, etc.) were noted. As such, the presence of the smudge pots is not considered a REC.

Ms. Gomez lives in the single-family residence at the southeastern corner of the Property (10532 South Cactus Avenue) and rents out the small residence at the northeastern portion of the Property (which has the same address, 10532 South Cactus Avenue). Trailers with irrigation pipe were observed behind the northeastern residence.

Out-of-service concrete floor irrigation piping was observed along the northern edge and at various locations on the Property.

HAZARDOUS SUBSTANCES

Common household hazardous materials are stored in the residences at the Property. The residents interviewed indicated that these included household cleaning supplies and small containers of gasoline for landscaping equipment. A few drums of concrete curing compound (typically resins, acrylic or wax compounds) were observed on the southern portion of the central parcel. Mr. Encinas, the owner of the western parcel, stated that they were brought home from a construction site. There were no indications of mishandling of chemicals such as spills or staining. Concrete curing compounds would not be expected to result in any significant contamination are not considered a REC.

NATURAL DRAINAGE

Natural waterways are not currently located on the Property. Stormwater infiltrates into the ground onsite or runs off to the surrounding streets.

DISTURBED AREAS

No obvious disturbed areas were noted. There was no evidence of landfilled materials.

ELEVATORS AND OTHER HYDRAULIC EQUIPMENT

No elevators or other hydraulic equipment are located on the Property.

WELLS

No groundwater supply or monitoring wells were observed on the Property. According to Mr. Encinas, a groundwater monitoring well was once installed on the northwestern portion of the Property by the railroad yard company located across the street to the north of Slover Avenue. He did not recall when it was installed or if it had been abandoned, but there was no visual indication of it during the site inspection.

ELECTRICAL EQUIPMENT

Three pole-mounted Southern California Edison (SCE) electrical transformers servicing the residences were noted on the Property. SCE has stated that they have never specified the purchase of distribution transformers utilizing PCBs as the insulating/cooling fluid. SCE transformers utilize mineral oil exclusively. In a statistically valid test of over 20,000 SCE distribution transformers, SCE determined that the concentrations of PCBs in the mineral oils was less than 50 parts per million (ppm) in over 96 percent of the units. Based on the available information, no significant environmental impact to the Property is anticipated from these transformers.

WASTEWATER

Industrial wastewater is not generated at the Property. Sanitary wastewater generated at the residences is directed to septic systems.

DRINKING WATER

Drinking water is supplied to the Property by West Valley Water District. All large public water suppliers in California have been required to test their water and comply with federal and state drinking water standards since the mid-1980s. Consequently, lead and other contaminants of concern are not expected to be present above applicable primary and secondary drinking water standards.

STORAGE TANKS

One empty 100-gallon aboveground storage tank (AST) was observed inside a wooden crate on the western side of the residence at the northeastern portion of the Property. According to Ms. Alice Gomez, her husband purchased this AST at a garage sale and it had never been used to store hazardous substances at the Property.

No evidence (fill ports, vent lines, or dispensers) of underground storage tanks (USTs) was observed on the Property.

VISUAL INSPECTION OF ADJOINING SITES

No RECs or obvious indications of environmental issues that would likely affect the environmental condition of the Property were noted on the adjoining sites during the inspection. In SCS' experience, railroad rights-of-way are sometimes a source of environmental concern due to the wide variety of chemicals and products transported and those used to prevent vegetation from growing on and near the tracks. The nearest railroad track of the adjoining railyard is situated approximately 150 feet to the north of the Property. Based on the distance and visual inspection, SCS considers it unlikely that a release at the adjoining railroad right-of-way has affected the environmental condition of the Property.

A marker for a petroleum pipeline was observed outside the northern edge of the Property, along the southern side of Slover Avenue. Underground pipelines transporting hazardous substances are also sometimes a source of environmental concern. Based on the visual inspection and database records reviewed, SCS did not identify any indications of releases from the petroleum pipeline marked outside the northern edge of the Property, along the southern side of Slover Avenue. Without indications of a release, the presence of this pipeline is not considered a REC.

9 INTERVIEWS

Mr. Encinas and Ms. Gomez were interviewed during the site inspection. They provided information about the current and historical use of the Property. They confirmed that all of the residences are connected to septic systems. They were not aware of any past chemical releases on or near the Property.

10 SITE HISTORY

Site history was evaluated from the following sources:

- Historical U.S. Geological Survey (USGS) topographic maps provided by Environmental Data Resources (EDR) (July 28, 2017).
- Historical aerial photographs provided by EDR (July 29, 2017).
- A search was made of EDR-Sanborn collection and no maps of the Property were found (July 28, 2017).
- A City Directory review report provided by EDR (August 1, 2017).

Copies of topographic maps, historical aerial photographs, and city directories, are included in **Appendix C**.

Year	Description	Source
1896-1901	The Property was undeveloped land located to the south of the Southern Pacific Railroad. The adjoining sites to the west, east, and south were also undeveloped. Slover and South Cactus Avenue were not yet developed.	Topographic map
1938	The western and eastern parcels were orchards and the central parcel was undeveloped agricultural land. A small farmhouse was located on the central-eastern edge of the Property. Dirt roads adjoined the Property to the north and east. Rural farmhouses were located to the north and east. Otherwise, the Property was surrounded by orchards.	Aerial photo
1942-1943	The Property was depicted as agricultural orchards, with one small structure on the central-eastern side. Orchards and a few small structures were depicted in the area immediately surrounding the Property.	Topographic maps
1948	The central parcel was also developed with orchards. Otherwise, no significant changes from the 1938 aerial photo were noted on the Property or adjoining sites.	Aerial photo
1953	No significant changes from the 1943 topographic map or the 1948 aerial photo were noted on the Property or adjoining sites.	Aerial photo and Topographic map
1954	No significant changes from the 1943 topographic map were noted on the Property or adjoining sites.	Topographic map
1959	No significant changes from the 1953 aerial photo were noted on the Property. The area across South Cactus Avenue to the east of the Property was cleared of orchards and a few additional structures were developed.	Aerial photo
1966	No significant changes from the 1959 aerial photo were noted on the Property or adjoining sites.	Aerial photo

Year	Description	Source
1967	<p>The farmhouse was no longer depicted on the central-eastern edge of the Property. The entire Property was depicted as agricultural orchards.</p> <p>The areas to the north (across the street), west, and south were depicted as orchards. Three structures were depicted across the street to the east of the Property.</p>	Topographic map
1968	No significant changes from the 1966 aerial photo were noted on the Property or adjoining sites.	Aerial photo
1973	<p>No significant changes from the 1967 topographic map were noted on the Property.</p> <p>The Southern Pacific railroad expanded to the north of the Property to have more than a dozen railyard lines.</p>	Topographic map
1975	<p>The orchards were partially cleared from the eastern side of the Property.</p> <p>The expanded Southern Pacific railroad yard was present across the street to the north of the Property.</p>	Aerial photo and Topographic map
1980	<p>No significant changes from the 1975 topographic map were noted on the Property.</p> <p>One new structure was developed across the street to the east of the Property. Southern Pacific Transportation was listed at 19100 Slover Avenue, across the street to the north of the Property. Private individuals were listed at a likely address across the street to the east of the Property (10543 South Cactus Avenue).</p>	City directories and Topographic map
1985	<p>Some of the orchard trees were removed from the center of the western parcel. Otherwise, no significant changes from the 1975 aerial photo were noted on the Property.</p> <p>A few new structures were developed across the street to the east of the Property. The orchards were cleared from the area to the west of the Property and single-family homes on large lots were developed.</p>	Aerial photo

Year	Description	Source
1989	<p>A single-family residence was developed on the center of the western parcel, which was otherwise still covered with orchard trees.</p> <p>Single-family residences were developed to the south of the Property.</p>	Aerial photo
1990	No significant changes from the 1989 aerial photo were noted on the Property or adjoining sites.	Aerial photo
1995	<p>No significant changes from the 1990 aerial photo were noted on the Property or adjoining sites. A private individual was listed at 10532 South Cactus Avenue.</p> <p>Parr Fect Fleet Svc was listed at 2143 South Cactus Avenue, a likely address across the street to the east of the Property.</p>	Aerial photo and City directories
1999	Different private individuals were listed at 10532 South Cactus Avenue, on the eastern portion of the Property.	City directories
2003	<p>Joe Encinas Construction was listed at 19221 Slover Avenue, on the western side of the Property.</p> <p>Gutierrez Construction was listed at 2145 South Cactus Avenue, east of the Property.</p>	City directories
2005	The Property was mostly cleared of orchard trees. The two single-family residences were present on the eastern parcel. One residence was located on the western parcel.	Aerial photo
2008	General Petroleum Inc. and US Fleet Services were listed at 2413 South Cactus Avenue, east of the Property.	City directories
2009-2010	<p>A second residence and garage were added on the western parcel.</p> <p>Nursery plants were present immediately to the west of the Property. Otherwise, no significant changes were noted on the adjoining sites.</p>	Aerial photo
2012	No significant changes from the 2010 aerial photo were noted on the Property or adjoining sites. This topographic map does not provide site-specific detail. The Property was depicted to the south of Southern Pacific Classification Yards. Otania Street was present to the south of the Property.	Aerial photo and Topographic map

Year	Description	Source
2013	Hulcher Services Inc. was listed at 19100 Slover Avenue, north of the Property.	

HISTORICAL USE SUMMARY

The Property was undeveloped land in 1901. By 1938, it was developed with agricultural orchards and one rural farmhouse. Additional single-family residences were added in the late-1980s and 2000s. The Property was mostly cleared of orchards by 2005.

The existence of past agricultural activities on the Property and in adjacent areas indicates a potential for pesticide and/or heavy metal (associated with dusting powders) contamination. In SCS's experience, it is not uncommon to find trace levels of pesticides in soils at former agricultural areas in Southern California. However, these trace concentrations are rarely cause for environmental concern. It is our opinion that, without specific evidence of pesticide storage or mismanagement on the Property, collection and analysis of soil samples for pesticides is unwarranted.

HISTORICAL USE OF ADJOINING SITES

The area immediately surrounding the Property was also undeveloped land in 1901. At that time, one railroad line was located more than 600 feet north of the Property. Rural farmhouses and agricultural orchards were also historically located on the surrounding sites. Some of the area to the east of the Property was cleared of orchards and developed with structures in the 1950s. By the early-1970s, the railroad had expanded to create a large railyard across the street to the north of the Property. Orchards were cleared and single-family homes were developed on adjoining sites in the 1980s and 1990s. One of the sites to the east of the Property has been home to truck fleet services and a petroleum company (likely for fueling trucks) since at least the 1980s.

11 COMMONLY KNOWN OR REASONABLY ASCERTAINABLE INFORMATION

In order to identify commonly known or reasonably ascertainable information about the Property, SCS reviewed previous environmental reports and various regulatory agency files and interviewed regulatory agency personnel. The following information was identified.

PREVIOUS ENVIRONMENTAL REPORTS

No previous environmental reports were provided to SCS for review.

REGULATORY AGENCY RECORDS

Within the City of Bloomington, the San Bernardino County Fire Department (Hazardous Materials Division) generally acts as the lead enforcement agency for underground storage tank compliance. If a tank has leaked and groundwater contamination is suspected, the Santa Ana Regional Water Quality Control Board (SARWQCB) generally becomes the lead agency in supervising contaminant characterization and cleanup. Given the history of the Property as agricultural orchards and residences, SCS did not contact the fire department for records.

California Environmental Protection Agency Files

The Property addresses are not a listed site on the CalEPA Regulated Site Portal website (**Appendix D**).

Santa Ana Regional Water Quality Control Board Files

The Property does not appear on the State Water Resources Control Board's GeoTracker website (**Appendix D**). Recent SARWQCB case files, if any, would be identified on this website.

South Coast Air Quality Management District Files

SCS reviewed the South Coast Air Quality Management District (AQMD) online Facility Information Detail (FIND) website. No permitted air emissions associated with the Property are noted on the website (**Appendix D**).

12 REVIEW OF FEDERAL, STATE, TRIBAL, AND LOCAL GOVERNMENT DATABASES

A database search for sites listed on various federal, state, tribal, and local databases in the area around the Property was obtained from EDR (July 28, 2017). A description of each of the databases searched is included in the report, which is attached as **Appendix E**. Among the databases included in the EDR report are NPL (federal, tribal, and state-equivalent), proposed and delisted NPL, CORRACTS (RCRA facilities subject to corrective actions), hazardous waste sites identified for investigation or remediation (SEMS [Superfund Enterprise Management System, formerly known as CERCLIS], State CERCLIS, VCP, Brownfields Calsites, etc.), LUST, sites with engineering controls, former CERCLIS (NFRAP), RCRA and state hazardous waste generators, ERNS, SWLF, USTs, and Toxic Pits.

Review of these records satisfies all requirements as set forth in 40 CFR Section 312.26 (b) and (c) with regard to the review of federal, tribal, and state government records of databases of such government records and local government records and databases of such records pertaining to both the Property and the nearby or adjoining properties. Further, the search distances for each particular database are as specified in 40 CFR 312.26 and ASTM E1527-13.

Any known or suspected contaminated sites included on these lists within 0.25 miles of the Property are discussed in the following text. As a general rule, sites beyond 0.25 miles are not anticipated to impact a site significantly. Any sites beyond 0.25 miles with a high potential to

impact the Property are also discussed. (Please note: the distances and directions listed in this report have been field verified and might not always match those in the EDR report.)

Sites such as TSD facilities, hazardous waste generators, HAZNET, FINDS, SQGs, LQGs, USTs, HIST UST, RCRA violations, and TRIS facilities with toxic chemical releases (generally in accordance with permitting requirements - into the air, water, or land as reported under SARA Title III) use or store hazardous materials and thus may pose a potential problem in the event of a spill or leak. However, unless these sites also appear in an agency list of contaminated sites, there is no evidence of any problems at this time. Therefore, sites on these lists will not be discussed unless on or in close proximity to the Property.

Please refer to **Appendix E** for further information on these sites.

PROPERTY LISTINGS

The Property does not appear in any of the databases listed in the EDR report.

ADJACENT SITE LISTINGS

Union Pacific Railroad-Bloomington, 19100 Slover Avenue (adjacent to the north) – ENVIROSTOR, CHMIRS, and San Bern. Co. Permit – The Union Pacific Railroad yard was listed in the EnviroStor database as the location of a release of total petroleum hydrocarbons (TPH) at its maintenance shop in the 1980s. The area was reportedly used to clean dirt, oil, and grease from locomotive equipment with a hydroxide solution. Waste wash water would typically go to a settling basin and then to a landfill. In 1981, Southern Pacific filed a notification of hazardous waste site form concerning a 1979 spill. As of April 14, 1995, the case status is listed as “no further action.”

In 2010, a release of oily water from a separator was reported to have discharged to the storm sewer. Vacuum crews responded to try to capture the release. In 2014 and 2015, incidents were reported where liquid asphalt, crude oil, diesel, lube oil, and/or alcohol were discharged from rail cars or a faulty pump. The railroad also reported various rail car derailments that did not result in any spills.

The railroad yard appears in the San Bern. Co. Permit database as the location of ASTs, the storage of hazardous substances, and as a large quantity hazardous waste generator.

While there have been past releases at the Union Pacific Railroad site, it does not appear that any have affected the environmental condition of the Property. As noted above, Mr. Encinas indicated that a groundwater well was drilled on his Property by the railroad. He thought they were looking for evidence of a diesel fuel release. It was his understanding that they did not find any evidence of a release. He could not recall when the investigation was done or what became of the well.

OTHER DATABASE SITES

The EDR report provides a summary table of regulatory database sites within specified distances of the Property, including: 1. standard environmental records, 2. additional environmental records, and 3. high risk historical records. This summary table is provided beginning on Page 4 of the EDR report (**Appendix E**). No other sites with known releases of hazardous substances were identified within 0.25 miles of the Property. Other sites located within 0.25 miles of the Property appear in databased not typically associated with documented releases of hazardous substances, such as: RCRA NonGen/NLR, FINDS, ECHO, HIST UST, HAZNET, AST, San Bern. Co. Permit, and SWEEPS UST. Based on a review of the database information, none of these sites are known to have any contamination at this time; therefore, none are anticipated to affect the environmental condition of the Property.

Unmappable or Orphan Sites

Four unmappable sites were identified in the EDR report. Unmappable sites cannot be plotted due to inaccurate or incomplete addresses. Based on review of the provided data, including the estimated locations of the unmappable sites in relation to the Property, it appears unlikely that the unmappable sites have adversely affected the environmental condition of the Property.

LANDFILLS

According to the EDR-provided review of the California Department of Resources Recycling and Recovery (CalRecycle) Solid Waste Information System, no active or inactive landfills were identified within 0.5 miles of the Property. Based on the available information, it is unlikely that landfills have adversely affected the environmental condition of the Property.

OIL AND GAS WELLS

Available oil and gas well maps from the California Department of Conservation, Division of Oil, Gas and Geothermal Resources (DOGGR) were reviewed to identify oil and gas wells on the Property or in the nearby area. According to the DOGGR Well Finder online database, the property is not located within the boundaries of a delineated oil and gas field.

A map showing the location of the Property relative to nearby oil and gas wells is provided in **Appendix D**. No oil and gas wells are located on the Property or within one mile of the Property. Based on the available information, no significant environmental impacts to the Property are anticipated from oil and gas wells.

NATIONAL PIPELINE MAPPING SYSTEM

SCS reviewed the National Pipeline Mapping System (NPMS) website for the Property and surrounding area to identify any hazardous materials pipelines. The NPMS is a geographic information system (GIS) created by the U.S. Department of Transportation, Pipeline and Hazardous Materials Safety Administration (PHMSA), and Office of Pipeline Safety (OPS) in cooperation with other federal and state governmental agencies and the pipeline industry. The NPMS consists of geospatial data, attribute data, public contact information, and metadata

pertaining to the interstate and intrastate hazardous liquid trunklines and hazardous liquid low-stress lines as well as gas transmission pipelines, liquefied natural gas (LNG) plants, and hazardous liquid breakout tanks (tanks that receive and store liquids transported by pipeline) jurisdictional to PHMSA. The nominal accuracy of geospatial data in the NPMS is +/-500 feet. The NPMS does not contain information on interconnects, pump and compressor stations, valves, direction of flow, capacity, throughput, or operating pressure. In addition, distribution and gathering pipelines are not included in the NPMS.

The NPMS is built from data submitted by pipeline, LNG plant, and breakout tank facility operators. Since 2002, transmission pipeline and LNG plant facility operators are required to submit mapping information to the NPMS and to update their submissions annually. Breakout tank operators are able to submit data to the NPMS on a voluntary basis.

Based on review of the NPMS website, three non-highly volatile liquid product pipelines adjoin the Property immediately to the north. The website contained no indications of accidents or releases along the pipeline near the Property. Based on the available information, no negative environmental affects to the Property are anticipated from these pipelines.

13 USER PROVIDED INFORMATION

A User Questionnaire was not returned to SCS for inclusion in the report. Alere Property Group LLC provided no information beyond what is discussed above.

TITLE RECORDS

No title report was provided to SCS for review.

ENVIRONMENTAL LIENS OR ACTIVITY AND USE LIMITATIONS

No information regarding environmental liens or activity and use limitations was provided to SCS. No environmental liens or activity/use limitations were identified by SCS during the course of this assessment.

SPECIALIZED KNOWLEDGE

No specialized knowledge regarding the Property was provided to SCS by the User.

VALUATION REDUCTION FOR ENVIRONMENTAL ISSUES

No property valuation information was provided to SCS.

1.4 DEGREE OF OBVIOUSNESS OF THE PRESENCE/LIKELY PRESENCE OF CONTAMINATION ON THE PROPERTY

As discussed above, the Property has been used for agricultural purposes and residences since it was first developed. No historical on-site activities are considered a likely source of contamination. Similarly, no obvious indications of a release likely to affect the Property were identified at nearby sites.

1.5 DATA GAPS

A data gap represents an inability on the part of the environmental professional to obtain information required by the standards and practices of 40 CFR 312 to fully identify conditions indicative of releases or threatened releases of hazardous substances on, at, in, or to the Property.

No data gaps were identified during the course of this Phase I ESA.

1.6 FINDINGS AND OPINIONS

Based on the scope of work performed, SCS finds the following:

The Property comprises three parcels with a total area of 13.24 acres. Two of the parcels are associated with the residential addresses of 19221 Slover Avenue and 10532 South Cactus Avenue. The Property was undeveloped land in 1901. By 1938, it was developed with agricultural orchards and one rural farmhouse. Additional single-family residences were added in the late-1980s and 2000s. The Property was mostly cleared of orchards by 2005.

Two single-family residences are currently present on the eastern parcel, one at the southeastern corner and one at the northeastern portion of the Property. The rest of the eastern parcel is fallow agricultural land. The central parcel is fallow agricultural land with a few trees. A driveway located on the northwestern portion of the central parcel provides access to another two single-family residences and a residential garage located on the western parcel. Portions of the western parcel are also fallow agricultural land. Remnants of concrete flood irrigation piping were observed on the Property.

Regulatory database information identified few known and suspected contamination sites in the area surrounding the Property. It is unlikely that any of these sites have affected the environmental condition of the Property.

In summary, SCS performed a Phase I Environmental Site Assessment of a 13.24-acre site located at the southwestern corner of Slover Avenue and South Cactus Avenue, in Bloomington, California, in conformance with the scope and limitations of 40 CFR 312 and ASTM E1527-13. Any exceptions to, or deletions from, this practice are described in Section 5 of this report.

In the opinion of the Environmental Professionals, this assessment has revealed no evidence of conditions indicative of releases or threatened releases of hazardous substances. Further investigation is not recommended.

17 REFERENCES

California Department of Conservation, Division of Oil, Gas, and Geothermal Resources

Website: <http://www.conservation.ca.gov/dog/Pages/Index.aspx>.

California Department of Health Services, Updated February 2016. *California Indoor Radon Test Results*:

<https://archive.cdph.ca.gov/HealthInfo/environhealth/Documents/Radon/RnReport02262016.pdf>.

California Department of Toxic Substance Control EnviroStor Website:

<https://www.envirostor.dtsc.ca.gov/public/>.

California Environmental Protection Agency, Site Portal Website:

<https://siteportal.calepa.ca.gov/nsite/>.

California Environmental Protection Agency, State Water Resources Control Board, GeoTracker

Website: <http://geotracker.waterboards.ca.gov/>

Environmental Data Resources, Inc., www.edrnet.com, 1-800-352-0050.

National Pipeline Mapping System Website: <https://www.npms.phmsa.dot.gov/PublicViewer/>.

South Coast Air Quality Management District, Facility Information Detail (FIND) website:

<http://www3.aqmd.gov/webappl/fim/prog/search.aspx>.

Wildermuth Environmental Inc. *2010 State of the Basin Exhibits prepared for Chino Basin Watermaster*. December 2011.

18 GLOSSARY/DEFINITIONS

<u>AAI</u>	-- All Appropriate Inquiry
<u>AUL</u>	-- Activity and Use Limitations
<u>BTEX</u>	-- benzene, toluene, ethylbenzene, and total xylenes
<u>CERCLA</u>	-- Comprehensive, Environmental Response, Compensation, and Liability Act
<u>CERCLIS</u>	-- Comprehensive Environmental Response, Compensation, and Liability Information System
<u>CFR</u>	-- Code of Federal Regulations
<u>CORRACTS</u>	-- Corrective Action Against Responsible Parties at a RCRA site
<u>CREC</u>	-- A recognized environmental condition resulting from a past release of hazardous substances or petroleum products that has been addressed to the satisfaction of the applicable regulatory authority (for example, as evidenced by the issuance of a no further action letter or equivalent, or meeting risk-based criteria established by regulatory authority), with hazardous substances or petroleum products allowed to remain in place subject to the implementation of required controls (e.g., property use restrictions, AULs, or institutional or engineering controls).
<u>DOGGR</u>	-- Department of Oil, Gas, and Geothermal Resources
<u>De Minimis Condition</u>	-- A condition that generally does not present a threat to human health or the environment and that generally would not be the subject of an enforcement action if brought to the attention of appropriate governmental agencies. Conditions determined to be <i>de minimis conditions</i> are not RECs or CRECs.
<u>DTSC</u>	-- California EPA Department of Toxic Substances Control
<u>EDR</u>	-- Environmental Data Resources, Inc.
<u>EPA</u>	-- Environmental Protection Agency
<u>ERNS</u>	-- Emergency Response Notification System
<u>ESA</u>	-- Environmental Site Assessment
<u>FINDS</u>	-- Facility Index System
<u>HAZNET</u>	-- California EPA Hazardous Waste Facility and Manifest Data
<u>HREC</u>	-- Historical Recognized Environmental Condition: A past release of any hazardous substances or petroleum products that has occurred in connection with the property and has been addressed to the satisfaction of the applicable regulatory authority or meeting unrestricted use criteria established by a regulatory authority, without subjecting the property to any required controls
<u>LQG</u>	-- Large Quantity Hazardous Waste Generator
<u>LUST</u>	-- Leaking Underground Storage Tank
<u>MCL</u>	-- Maximum contaminant level
<u>MTBE</u>	-- Methyl-tert-butyl-ether
<u>NFA</u>	-- No Further Action determination
<u>NFRAP</u>	-- No Further Remedial Action Planned
<u>NPL</u>	-- National Priority List (Superfund)
<u>PAHs</u>	-- Polynuclear aromatic hydrocarbons
<u>PCBs</u>	-- Polychlorinated biphenyls
<u>PRGs</u>	-- Preliminary Remediation Goals
<u>RCRA</u>	-- Resource Conservation and Recovery Act
<u>RCRIS</u>	-- Resource Conservation and Recovery Information System

<u>RECs</u>	-- <i>Recognized environmental conditions</i> is defined by ASTM E 1527-13 as: “The presence or likely presence of any hazardous substances or petroleum products in, on, or at a property: (1) due to release to the environment; (2) under conditions indicative of a release to the environment; or (3) under conditions that pose a material threat of a future release to the environment. <i>De minimis conditions</i> are not <i>recognized environmental conditions</i> .”
<u>ROD</u>	-- Record of Decision
<u>RBSLs</u>	-- Risk-based Screening Levels
<u>RWQCB</u>	-- Regional Water Quality Control Board
<u>SARA</u>	-- Superfund Amendments and Reauthorization Act
<u>SLIC</u>	-- Spills, Leaks, Investigations, and Cleanups database
<u>SQG</u>	-- Small Quantity Hazardous Waste Generator
<u>SWIS</u>	-- Solid Waste Information System
<u>SWLF</u>	-- Solid Waste Facility/Landfills
<u>TPH</u>	-- Total Petroleum Hydrocarbons
<u>TRIS</u>	-- Toxic Release Inventory System
<u>TSD</u>	-- Treatment, Storage, and/or Disposal Facility
<u>User</u>	-- The person or persons seeking to establish the innocent landowner defense, bona fide prospective purchaser liability protection, and/or contiguous property owner liability protection pursuant to CERCLA sections 101 and 107.
<u>USGS</u>	-- United States Geologic Survey
<u>UST</u>	-- Underground Storage Tank
<u>VCP</u>	-- Voluntary Cleanup Program
<u>VOCs</u>	-- Volatile organic compounds

APPENDIX A
FIGURES 1 AND 2

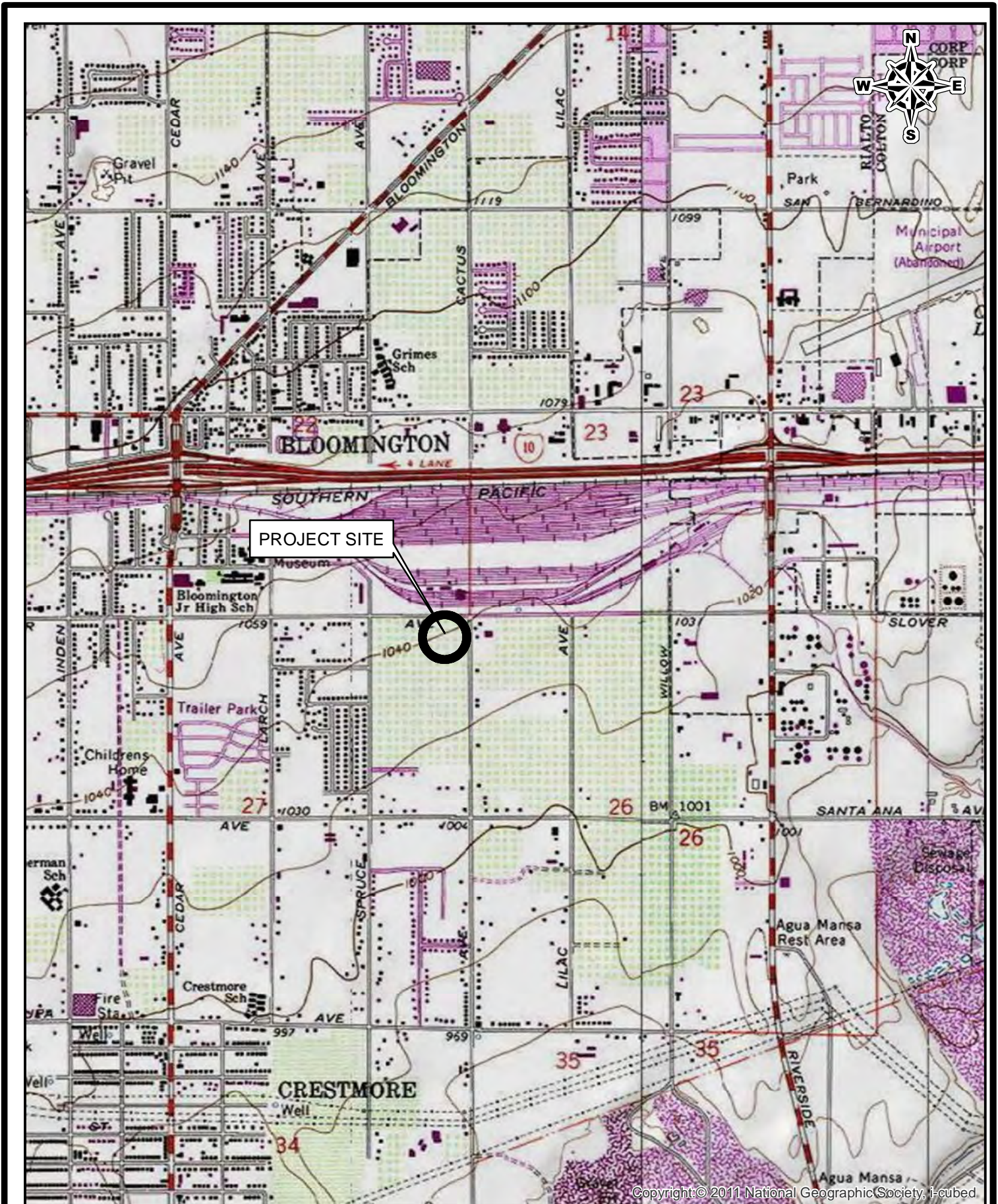

THE STATE OF CALIFORNIA
COUNTY OF SAN BERNARDINO



Semi Tropic Land & Water Co. Sub., S.B.L.
M.B. 11/12

Colton Joint Unified Tax Rate Area 0257-07
64027

Property at
19221 & 19373 Slover Avenue
10532 South Cactus Avenue
Bloomington, CA 92316

0254
24

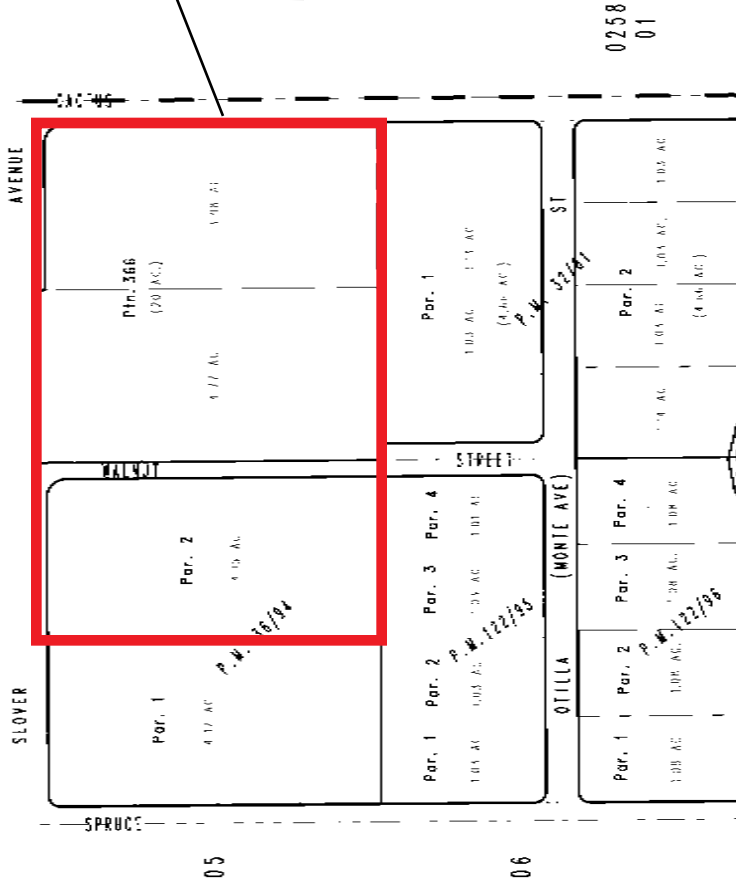

0258
01

19

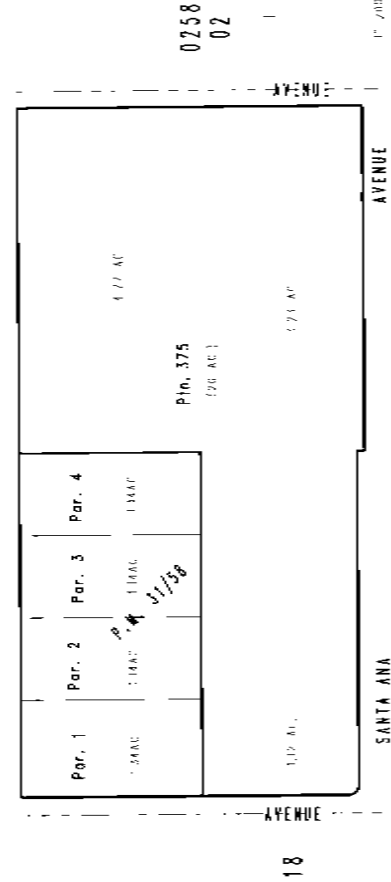

0258
02

13

18

September 2003

Pin. N.E.1/4, Sec. 27
T.1S., R.5W.

Assessor's Map
Book 0257 Page 07
San Bernardino County



SCS ENGINEERS

Figure 2. Assessor's Parcel Map (APNs: 0257-071-03, 04 & 0257-071-39)

APPENDIX B

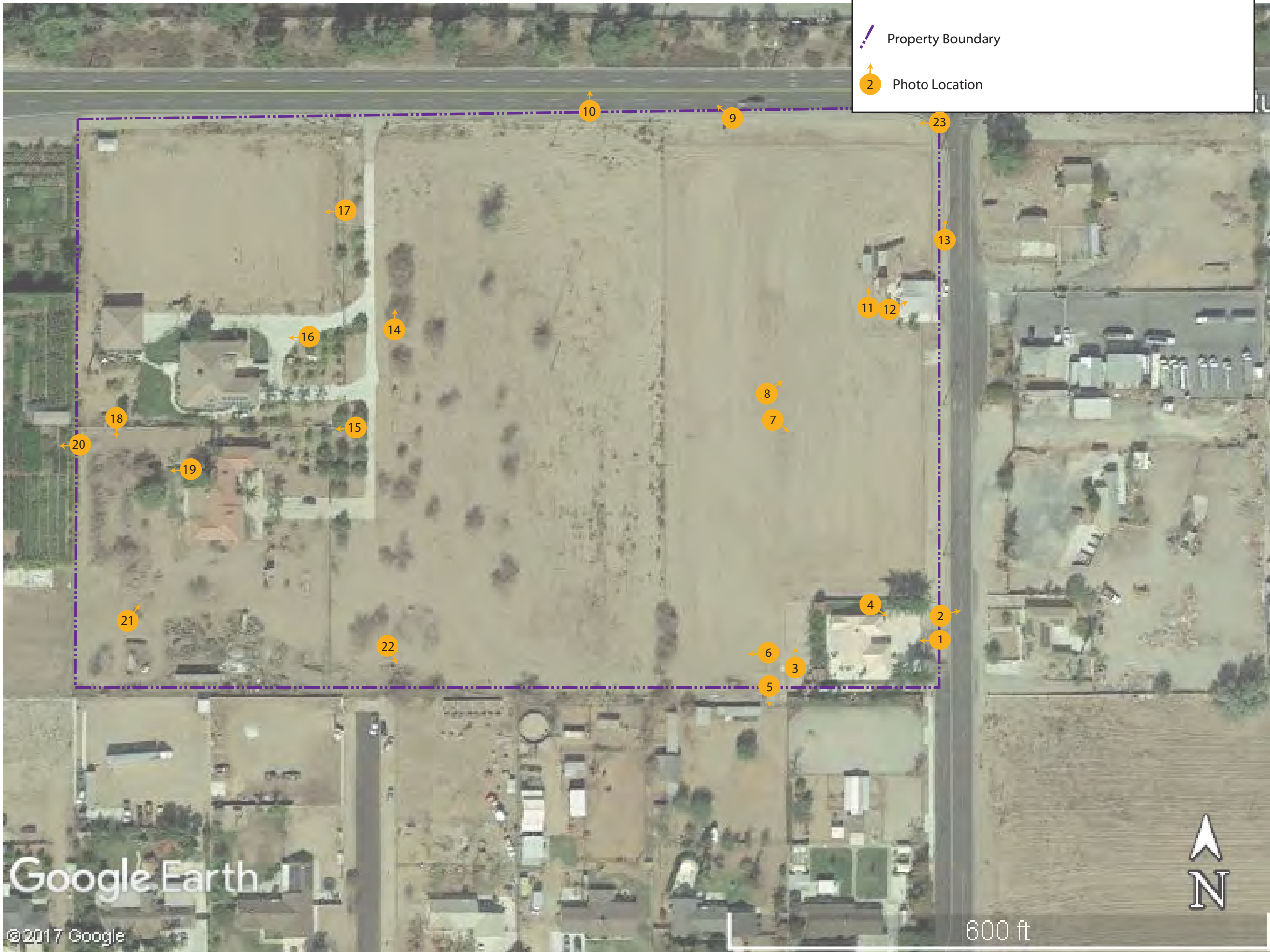
AERIAL IMAGE AND SITE PHOTOGRAPHS



 Property Boundary
 Photo Location

Google Earth
 © 2017 Google

600 ft



SCS ENGINEERS ENVIRONMENTAL CONSULTANTS <small>3900 KERRY AIRPORT WY, SUITE 100 LONG BEACH, CA 90806 PH: (562) 426-8544 FAX: (562) 427-9805</small>	CLIENT: ALERE PROPERTY GROUP LLC 100 BAYVIEW CIRCLE, SUITE 310 NEWPORT BEACH, CALIFORNIA 92660	SHEET TITLE: GOOGLE EARTH AERIAL IMAGE SHOWING SITE PHOTO LOCATIONS	DATE: AUGUST 2017
	PROJ. NO.: 01217220.00	PROJECT TITLE: 213.24-ACRE SITE LOCATED AT SLOVER AVENUE AND SOUTH CACTUS AVENUE BLOOMINGTON, CALIFORNIA 92316	SCALE: SEE FIGURE
DWN. BY: J. RAUZON	APP. BY: K. GREEN		



Photo 1 – View from Cactus Avenue looking towards the single-family residence at the southeastern corner of the Property (10532 Cactus Avenue).



Photo 2 – View across the street to the east of the Property.



Photo 3 - View to the north from behind the 10532 Cactus Avenue residence.



Photo 4 - View showing the septic system for 10532 Cactus Avenue.



Photo 5 – View to the south of the eastern portion of the Property.



Photo 6 – View to the west across the southern portion of the eastern parcel.



Photo 7 – View to the southeast from the center of the eastern parcel.



Photo 8 – View to the northeast from the center of the eastern parcel.



Photo 9 – Out-of-service flood irrigation concrete pipe on the northern edge of the Property.



Photo 10 – View to the north of the Property.



Photo 11 – An old 100-gallon steel aboveground storage tank located to the west of the residence on the northeastern portion of the Property. The tank was empty and has never been used to store hazardous substances at the Property.



Photo 12 – The residence on the northeastern portion of the Property.



Photo 13 – One of the pole-mounted transformers on the Property.



Photo 14 – Orange trees on the western portion of the Property.



Photo 15 – Smudge pot on the western side of the Property.



Photo 16 – Single-family residence on the western side of



Photo 17 – Fallow agricultural land on the northwestern portion of the Property.



Photo 18 – An out-of-service fan used when the Property had orange groves to prevent frost.



Photo 19 – Septic leach field southwest of one of the residence on the western side of the Property.



Photo 20 – Nursery to the west of the Property.



Photo 21 – Scrap wood and fencing on the southwestern portion of the Property.



Photo 22 – Drums of concrete curing compound on the south-central portion of the Property.



Photo 23 – Pipeline marker outside the northeastern corner of the Property.

APPENDIX C
HISTORICAL SITE USE INFORMATION

19221 & 19373 SLOVER AVENUE
10532 SOUTH CACTUS AVENUE
Bloomington, CA 92316

Inquiry Number: 5007186.4

July 28, 2017

EDR Historical Topo Map Report

with QuadMatch™



6 Armstrong Road, 4th floor
Shelton, CT 06484
Toll Free: 800.352.0050
www.edrnet.com

EDR Historical Topo Map Report

07/28/17

Site Name:

19221 & 19373 SLOVER AVE
10532 SOUTH CACTUS AVEN
Bloomington, CA 92316
EDR Inquiry # 5007186.4

Client Name:

SCS Engineers
3900 Kilroy Airport Way
Long Beach, CA 90806
Contact: Kim Braun



EDR Topographic Map Library has been searched by EDR and maps covering the target property location as provided by SCS Engineers were identified for the years listed below. EDR's Historical Topo Map Report is designed to assist professionals in evaluating potential liability on a target property resulting from past activities. EDR's Historical Topo Map Report includes a search of a collection of public and private color historical topographic maps, dating back to the late 1800s.

Search Results:

Coordinates:

P.O.#	NA	Latitude:	34.062231 34° 3' 44" North
Project:	01217220.00	Longitude:	-117.384999 -117° 23' 6" West
		UTM Zone:	Zone 11 North
		UTM X Meters:	464472.02
		UTM Y Meters:	3769122.92
		Elevation:	1042.00' above sea level

Maps Provided:

2012	1942
1980	1901
1975	1898
1973	1896
1967	
1954	
1953, 1954	
1943	

Disclaimer - Copyright and Trademark Notice

This Report contains certain information obtained from a variety of public and other sources reasonably available to Environmental Data Resources, Inc. It cannot be concluded from this Report that coverage information for the target and surrounding properties does not exist from other sources. NO WARRANTY EXPRESSED OR IMPLIED, IS MADE WHATSOEVER IN CONNECTION WITH THIS REPORT. ENVIRONMENTAL DATA RESOURCES, INC. SPECIFICALLY DISCLAIMS THE MAKING OF ANY SUCH WARRANTIES, INCLUDING WITHOUT LIMITATION, MERCHANTABILITY OR FITNESS FOR A PARTICULAR USE OR PURPOSE. ALL RISK IS ASSUMED BY THE USER. IN NO EVENT SHALL ENVIRONMENTAL DATA RESOURCES, INC. BE LIABLE TO ANYONE, WHETHER ARISING OUT OF ERRORS OR OMISSIONS, NEGLIGENCE, ACCIDENT OR ANY OTHER CAUSE, FOR ANY LOSS OF DAMAGE, INCLUDING, WITHOUT LIMITATION, SPECIAL, INCIDENTAL, CONSEQUENTIAL, OR EXEMPLARY DAMAGES. ANY LIABILITY ON THE PART OF ENVIRONMENTAL DATA RESOURCES, INC. IS STRICTLY LIMITED TO A REFUND OF THE AMOUNT PAID FOR THIS REPORT. Purchaser accepts this Report "AS IS". Any analyses, estimates, ratings, environmental risk levels or risk codes provided in this Report are provided for illustrative purposes only, and are not intended to provide, nor should they be interpreted as providing any facts regarding, or prediction or forecast of, any environmental risk for any property. Only a Phase I Environmental Site Assessment performed by an environmental professional can provide information regarding the environmental risk for any property. Additionally, the information provided in this Report is not to be construed as legal advice.

Copyright 2017 by Environmental Data Resources, Inc. All rights reserved. Reproduction in any media or format, in whole or in part, of any report or map of Environmental Data Resources, Inc., or its affiliates, is prohibited without prior written permission.

EDR and its logos (including Sanborn and Sanborn Map) are trademarks of Environmental Data Resources, Inc. or its affiliates. All other trademarks used herein are the property of their respective owners.

Topo Sheet Key

This EDR Topo Map Report is based upon the following USGS topographic map sheets.

2012 Source Sheets



Fontana
2012
7.5-minute, 24000



San Bernardino South
2012
7.5-minute, 24000

1980 Source Sheets

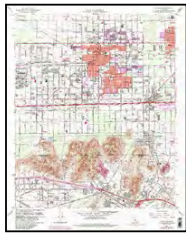

Fontana
1980
7.5-minute, 24000
Aerial Photo Revised 1978



San Bernardino South
1980
7.5-minute, 24000
Aerial Photo Revised 1979

1975 Source Sheets



SAN BERNARDINO
1975
15-minute, 50000

1973 Source Sheets

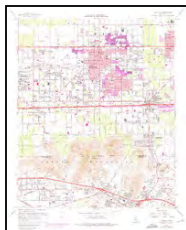

Fontana
1973
7.5-minute, 24000
Aerial Photo Revised 1973

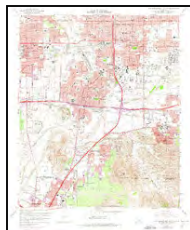

San Bernardino South
1973
7.5-minute, 24000
Aerial Photo Revised 1973

Topo Sheet Key

This EDR Topo Map Report is based upon the following USGS topographic map sheets.

1967 Source Sheets

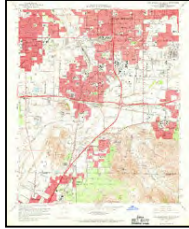

San Bernardino South
1967
7.5-minute, 24000
Aerial Photo Revised 1966



Fontana
1967
7.5-minute, 24000
Aerial Photo Revised 1966

1954 Source Sheets

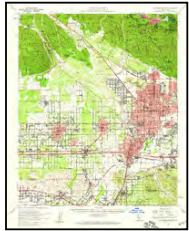

San Bernardino
1954
15-minute, 62500
Aerial Photo Revised 1952

1953, 1954 Source Sheets

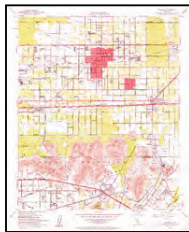

Fontana
1953
7.5-minute, 24000
Aerial Photo Revised 1952

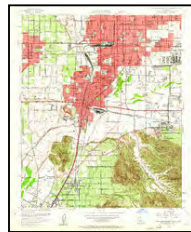

San Bernardino South
1954
7.5-minute, 24000
Aerial Photo Revised 1952

1943 Source Sheets



Colton
1943
7.5-minute, 31680



Fontana
1943
7.5-minute, 31680

Topo Sheet Key

This EDR Topo Map Report is based upon the following USGS topographic map sheets.

1942 Source Sheets



SAN BERNARDINO
1942
15-minute, 50000

1901 Source Sheets



San Bernardino
1901
15-minute, 62500

1898 Source Sheets



San Bernardino
1898
15-minute, 62500

1896 Source Sheets



San Bernardino
1896
15-minute, 62500

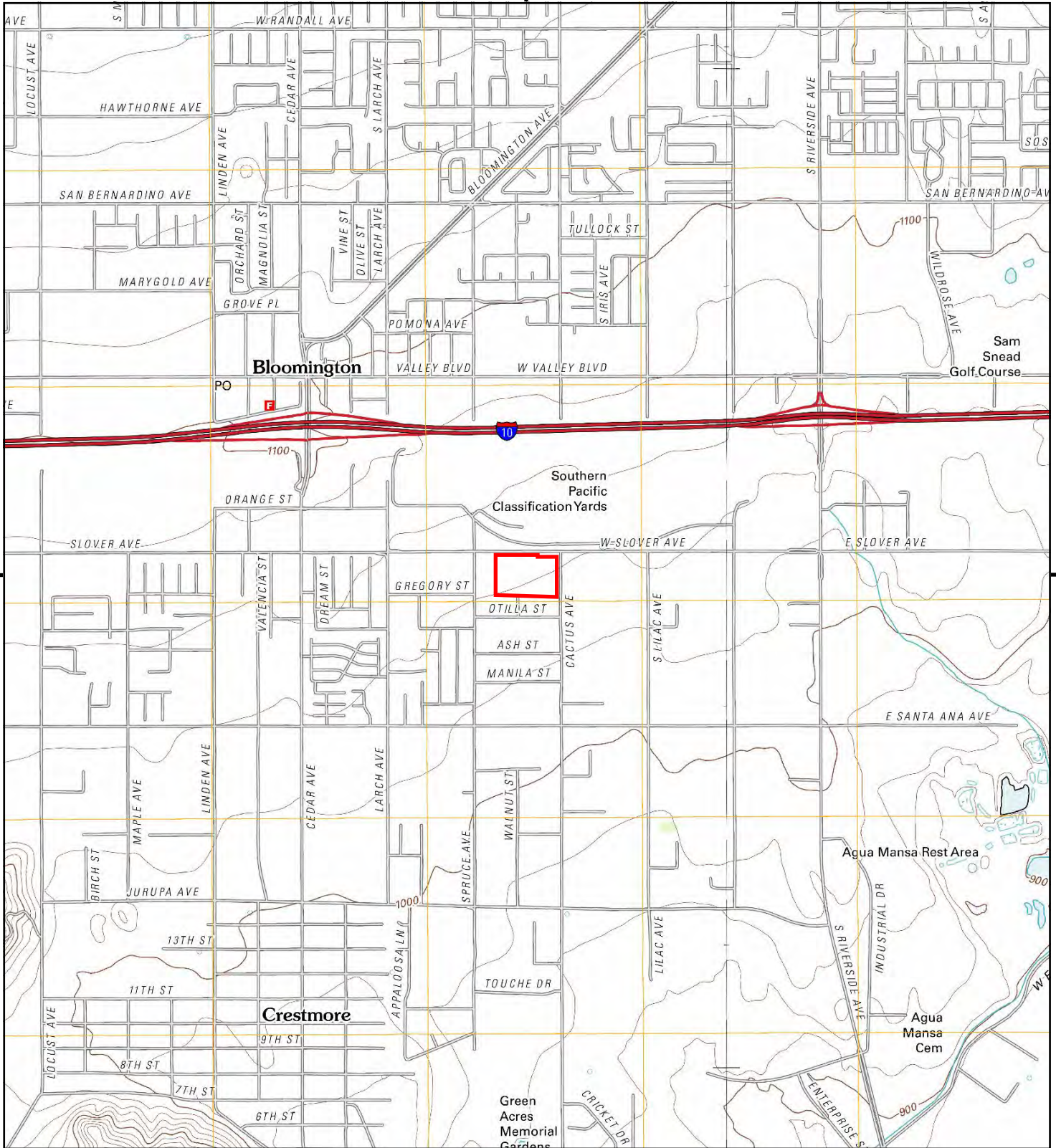

This report includes information from the following map sheet(s).

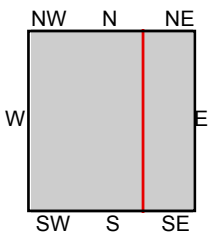

TP, Fontana, 2012, 7.5-minute
 E, San Bernardino South, 2012, 7.5-minute

SITE NAME: 19221 & 19373 SLOVER AVENUE
ADDRESS: 10532 SOUTH CACTUS AVENUE
 Bloomington, CA 92316
CLIENT: SCS Engineers



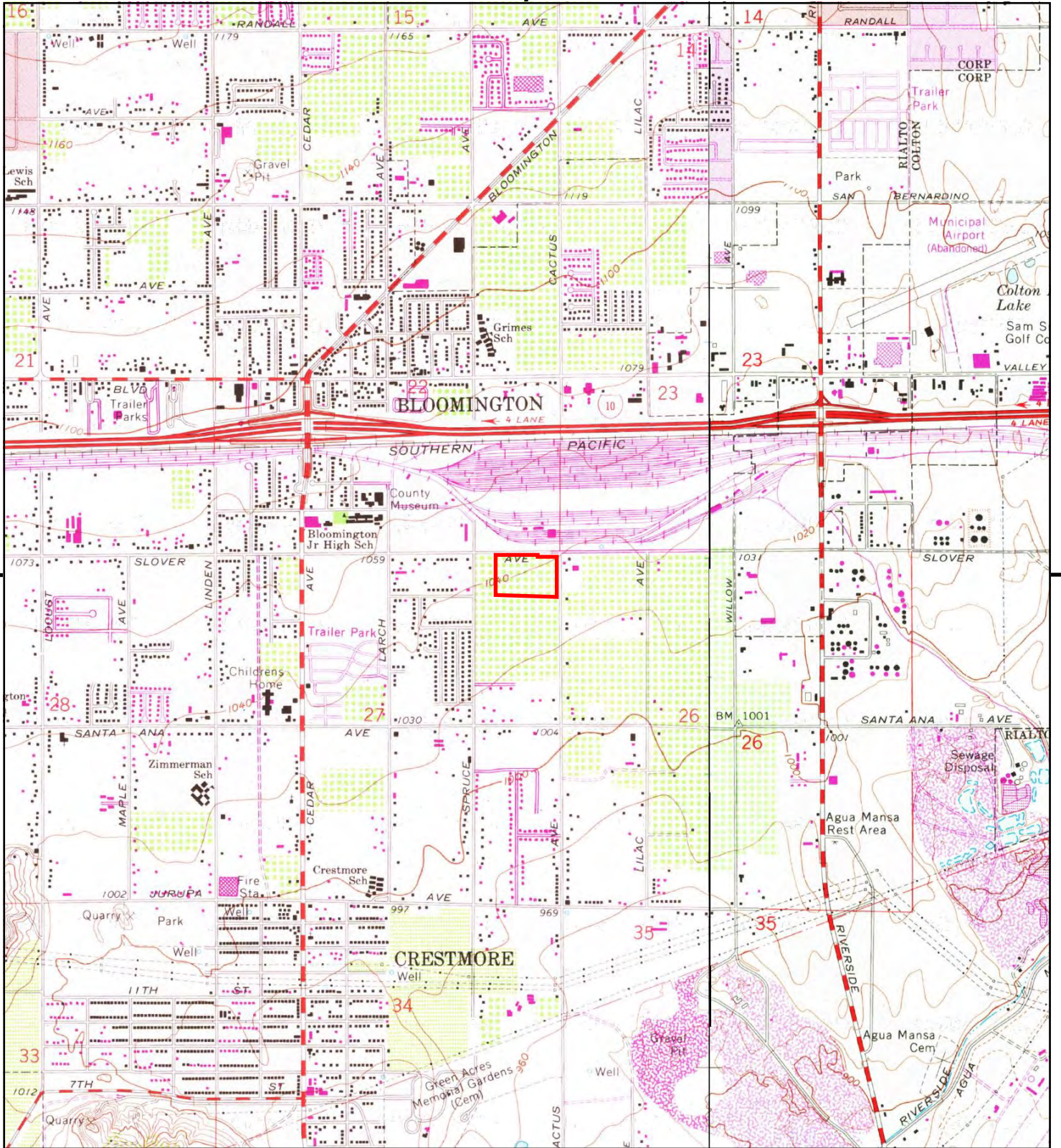

This report includes information from the following map sheet(s).

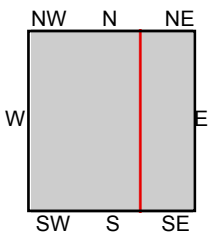

TP, Fontana, 1980, 7.5-minute
E, San Bernardino South, 1980, 7.5-minute

SITE NAME: 19221 & 19373 SLOVER AVENUE
ADDRESS: 10532 SOUTH CACTUS AVENUE
Bloomington, CA 92316
CLIENT: SCS Engineers



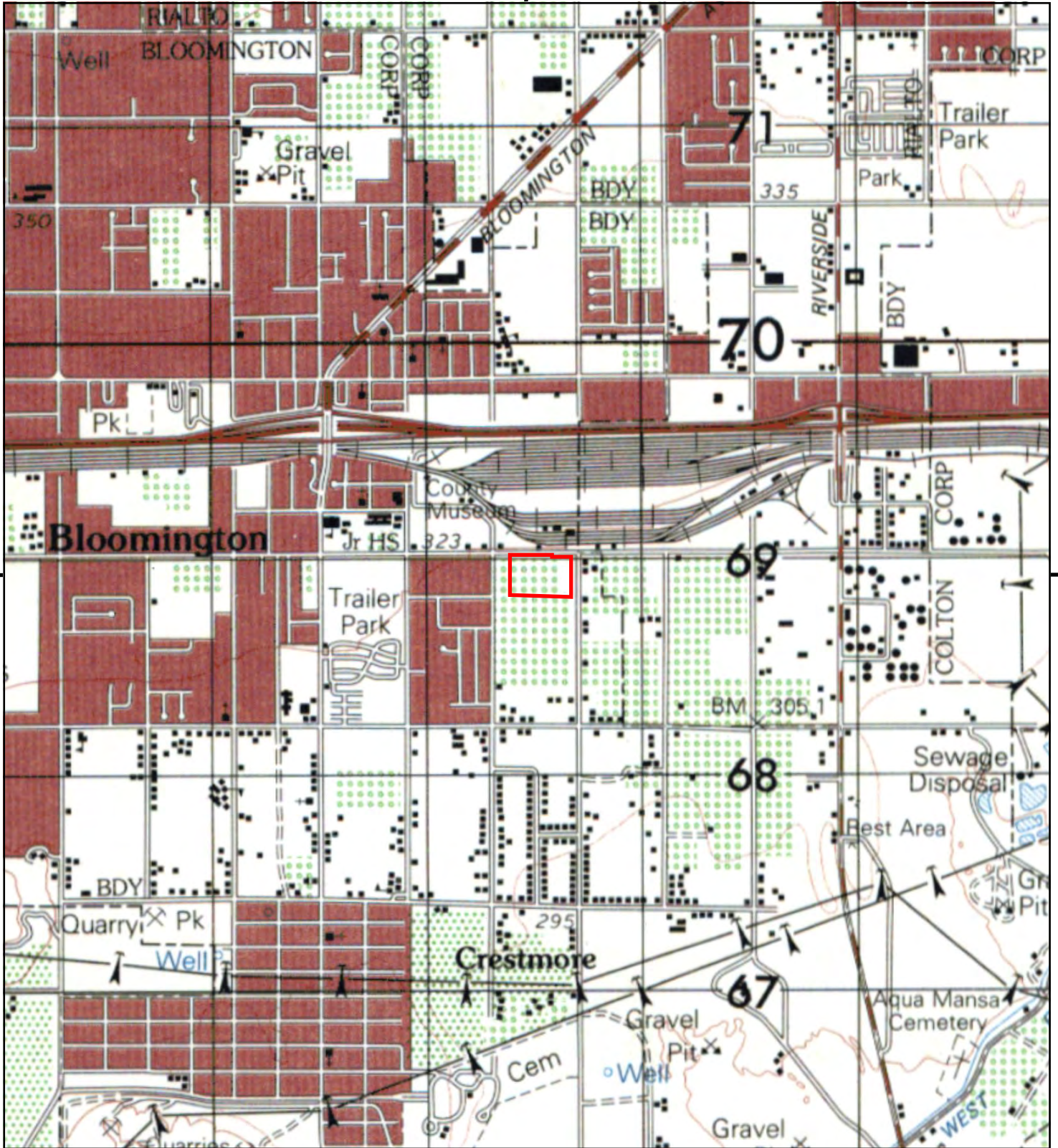

This report includes information from the following map sheet(s).



TP, SAN BERNARDINO, 1975, 15-minute

SITE NAME: 19221 & 19373 SLOVER AVENUE
 ADDRESS: 10532 SOUTH CACTUS AVENUE
 Bloomington, CA 92316
 CLIENT: SCS Engineers



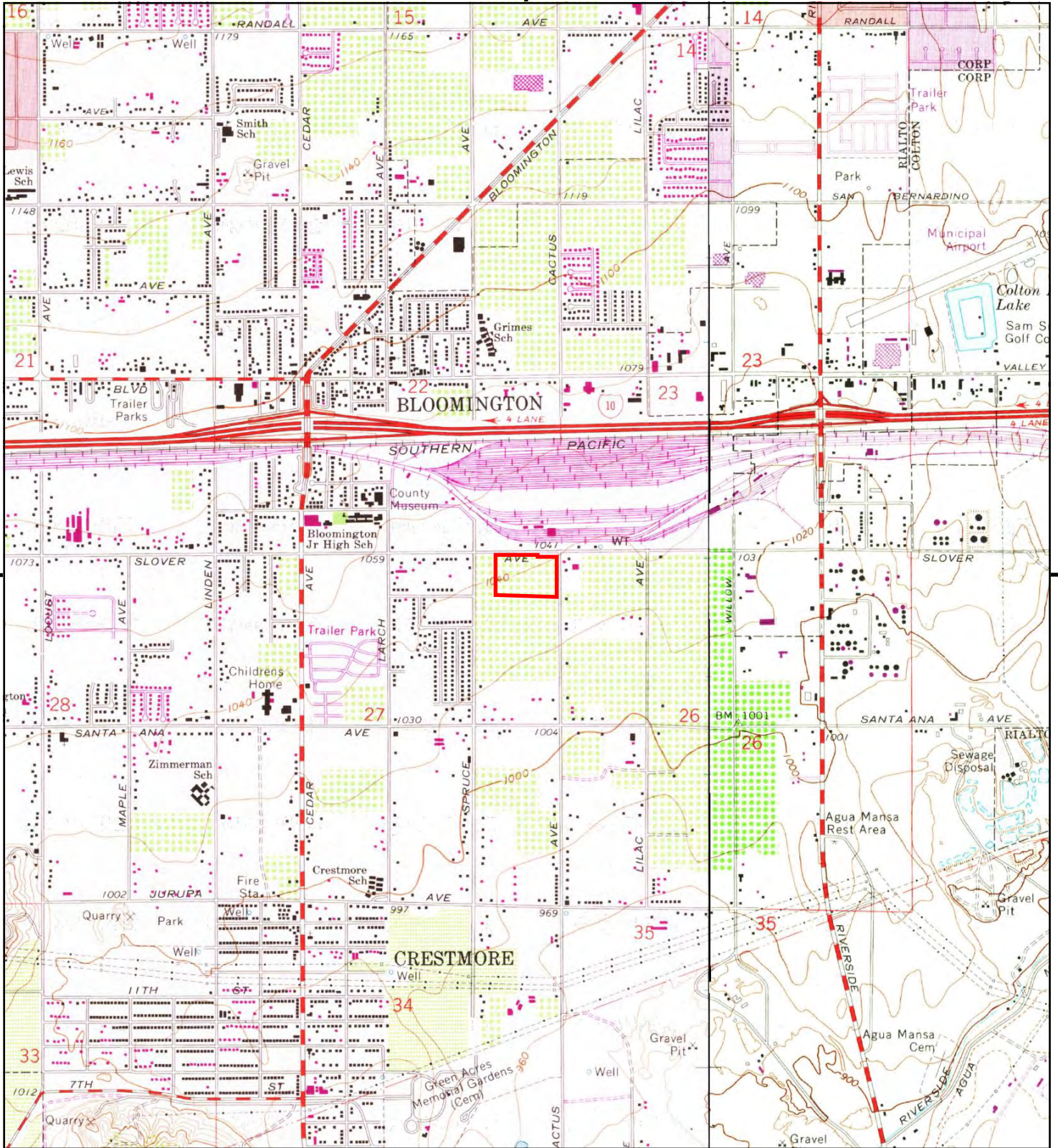

This report includes information from the following map sheet(s).

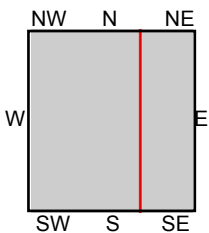

TP, Fontana, 1973, 7.5-minute
E, San Bernardino South, 1973, 7.5-minute

SITE NAME: 19221 & 19373 SLOVER AVENUE
ADDRESS: 10532 SOUTH CACTUS AVENUE
Bloomington, CA 92316
CLIENT: SCS Engineers



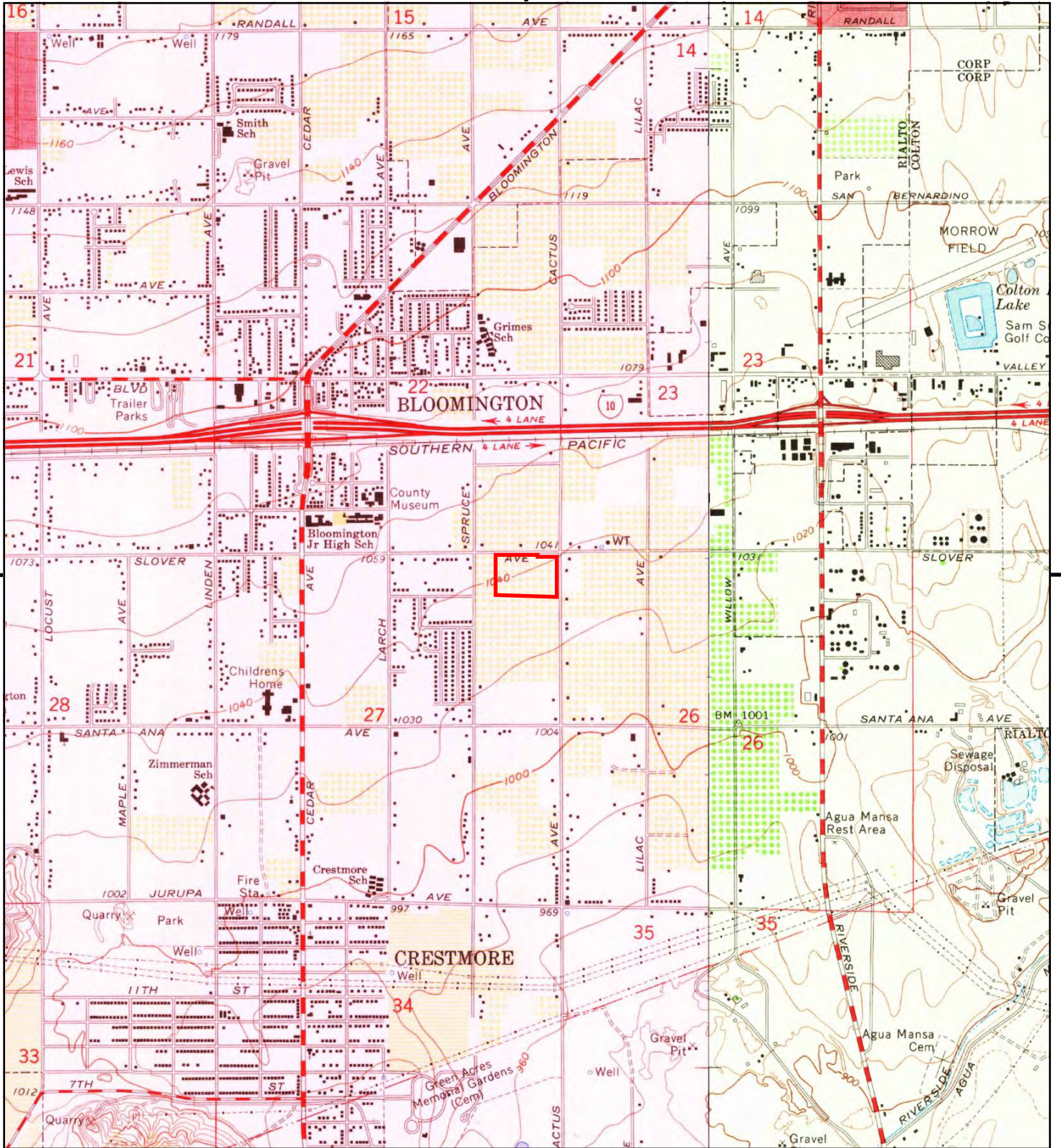

This report includes information from the following map sheet(s).

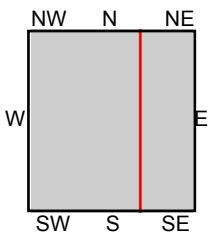

TP, Fontana, 1967, 7.5-minute
E, San Bernardino South, 1967, 7.5-minute

SITE NAME: 19221 & 19373 SLOVER AVENUE
ADDRESS: 10532 SOUTH CACTUS AVENUE
Bloomington, CA 92316
CLIENT: SCS Engineers



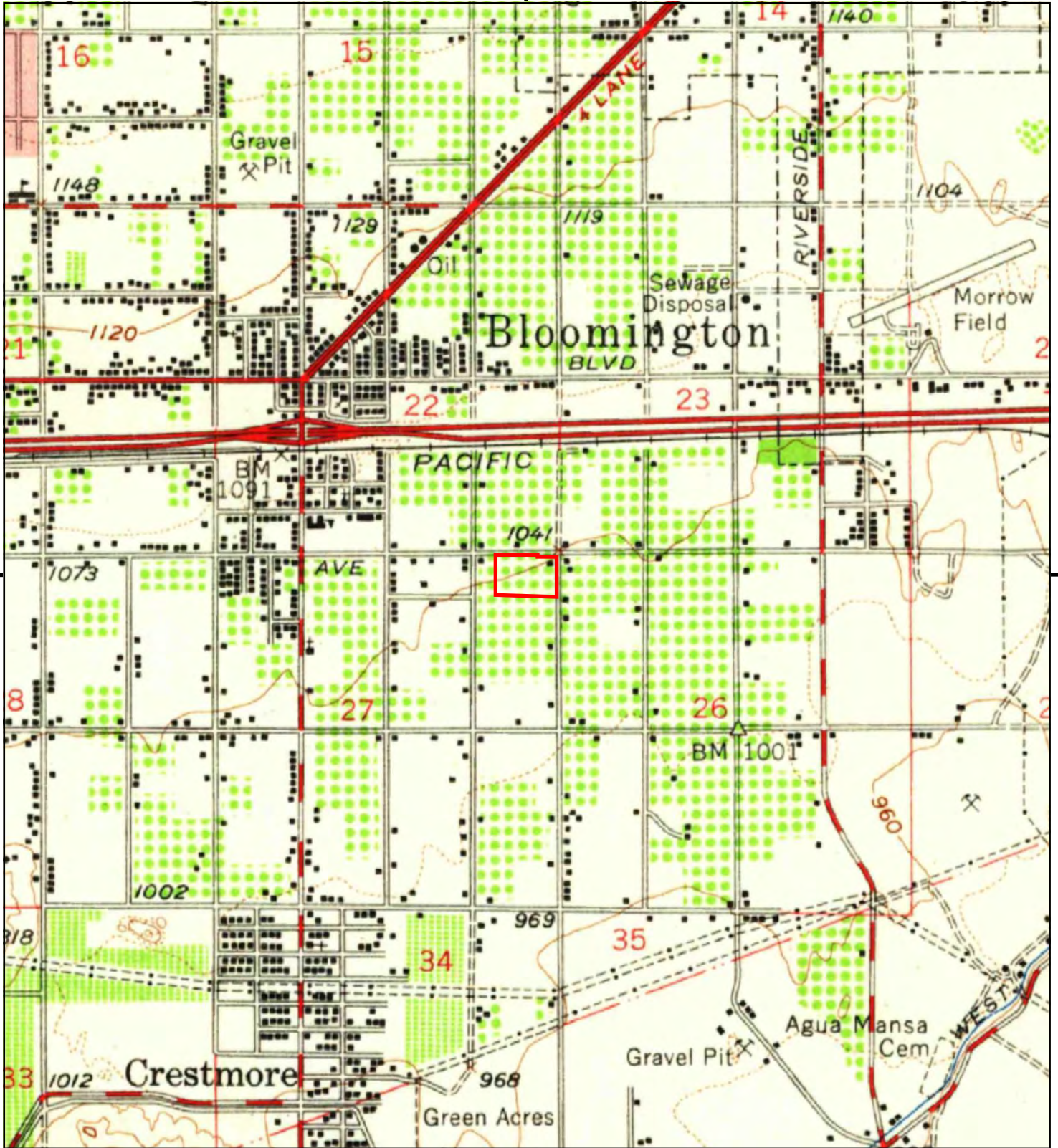

This report includes information from the following map sheet(s).



TP, San Bernardino, 1954, 15-minute

SITE NAME: 19221 & 19373 SLOVER AVENUE
 ADDRESS: 10532 SOUTH CACTUS AVENUE
 Bloomington, CA 92316
 CLIENT: SCS Engineers



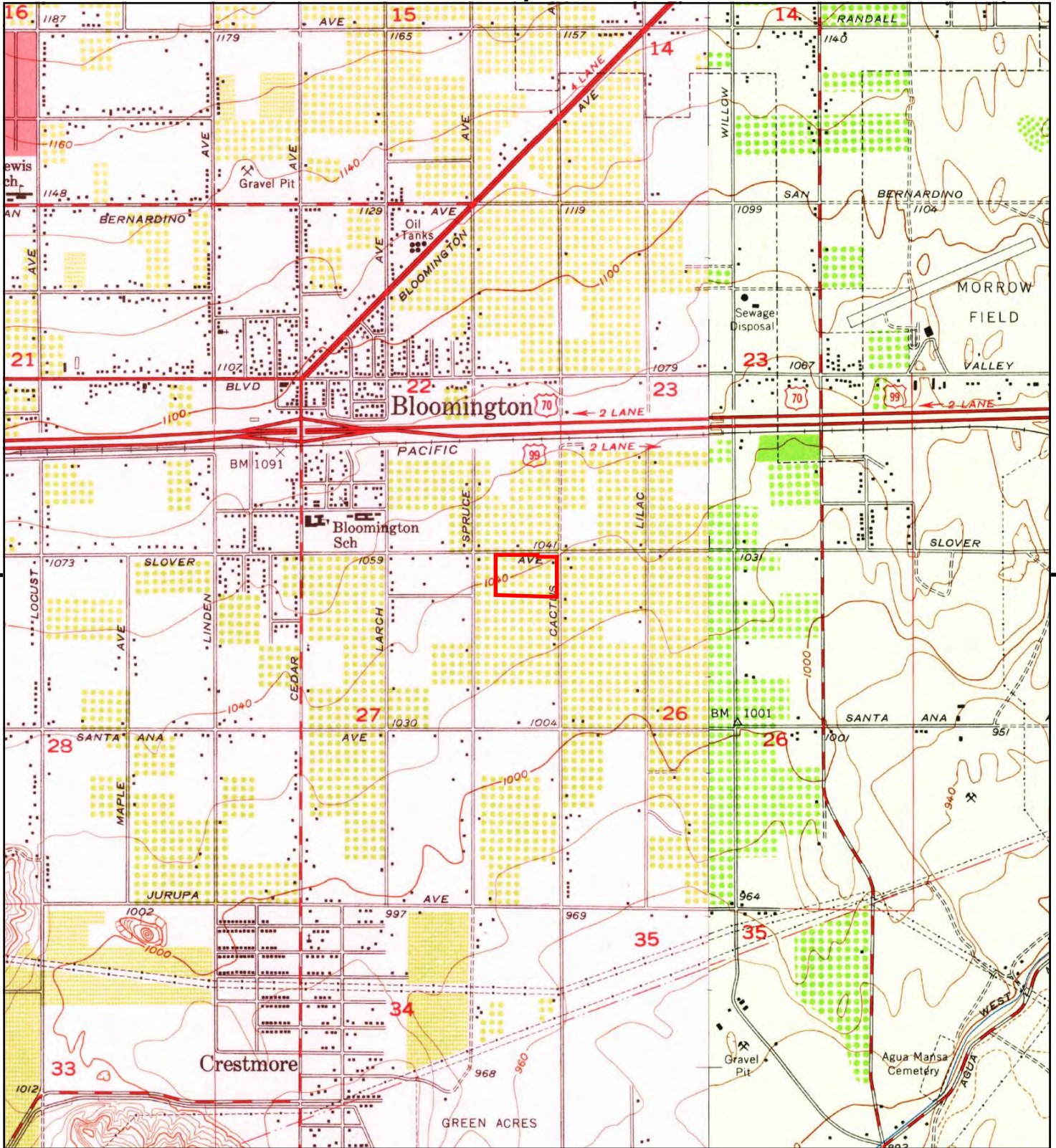

This report includes information from the following map sheet(s).

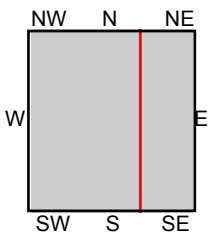

TP, Fontana, 1953, 7.5-minute
E, San Bernardino South, 1954, 7.5-minute

SITE NAME: 19221 & 19373 SLOVER AVENUE
ADDRESS: 10532 SOUTH CACTUS AVENUE
Bloomington, CA 92316
CLIENT: SCS Engineers



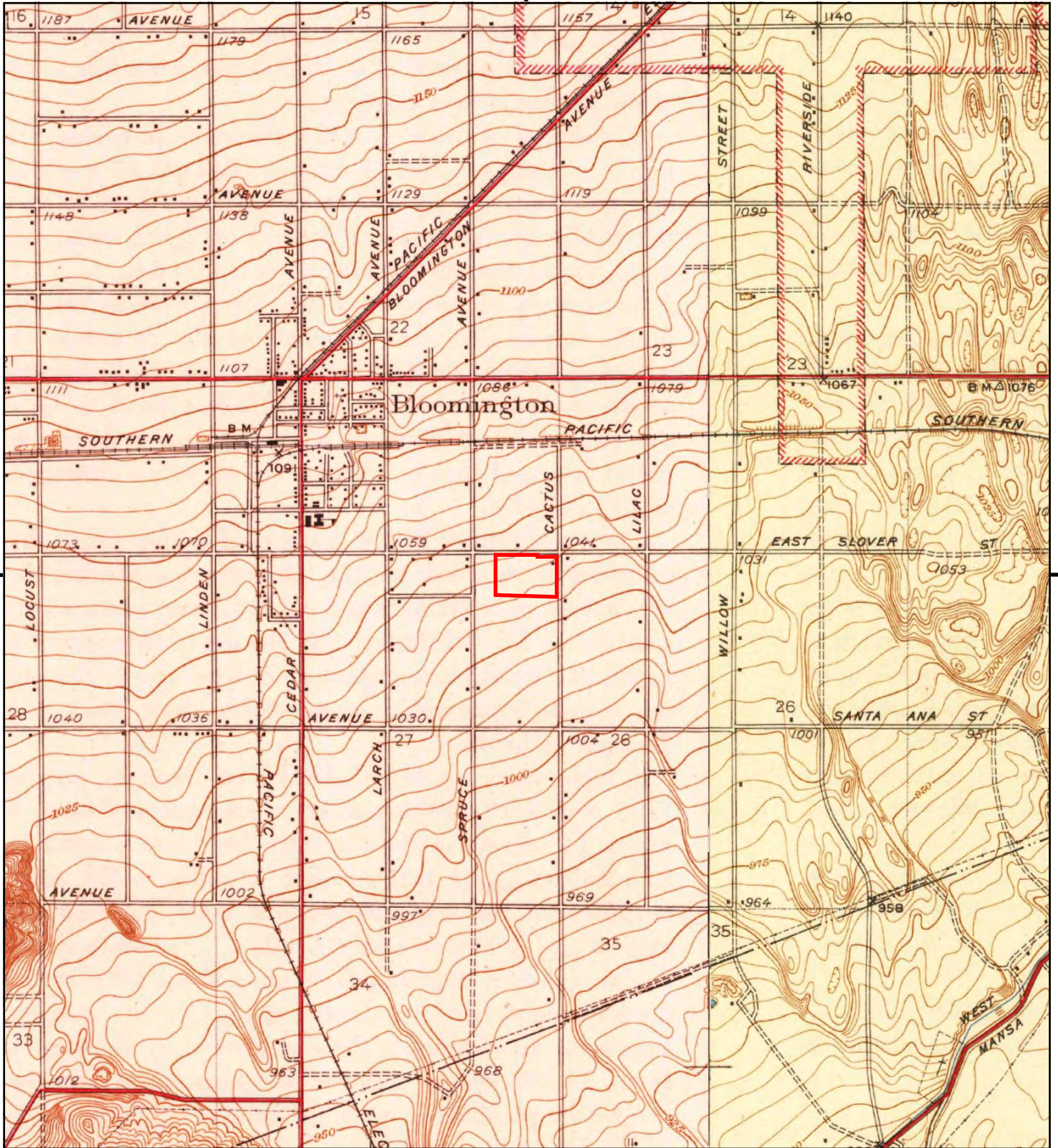

This report includes information from the following map sheet(s).

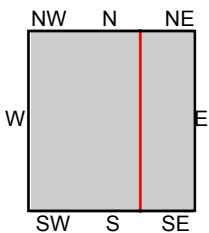

TP, Fontana, 1943, 7.5-minute
E, Colton, 1943, 7.5-minute

SITE NAME: 19221 & 19373 SLOVER AVENUE
ADDRESS: 10532 SOUTH CACTUS AVENUE
Bloomington, CA 92316
CLIENT: SCS Engineers



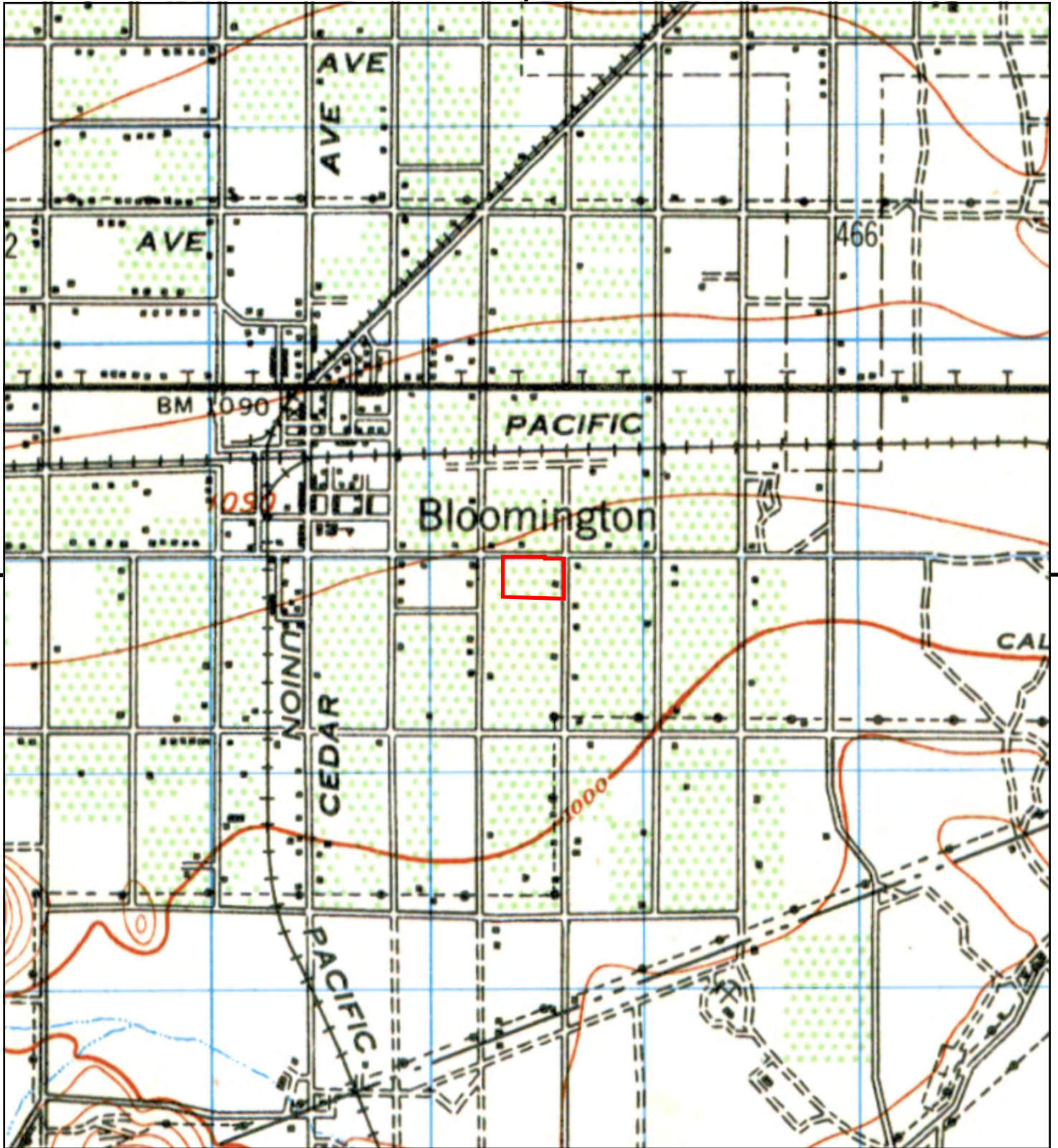

This report includes information from the following map sheet(s).



TP, SAN BERNARDINO, 1942, 15-minute

SITE NAME: 19221 & 19373 SLOVER AVENUE
ADDRESS: 10532 SOUTH CACTUS AVENUE
Bloomington, CA 92316
CLIENT: SCS Engineers



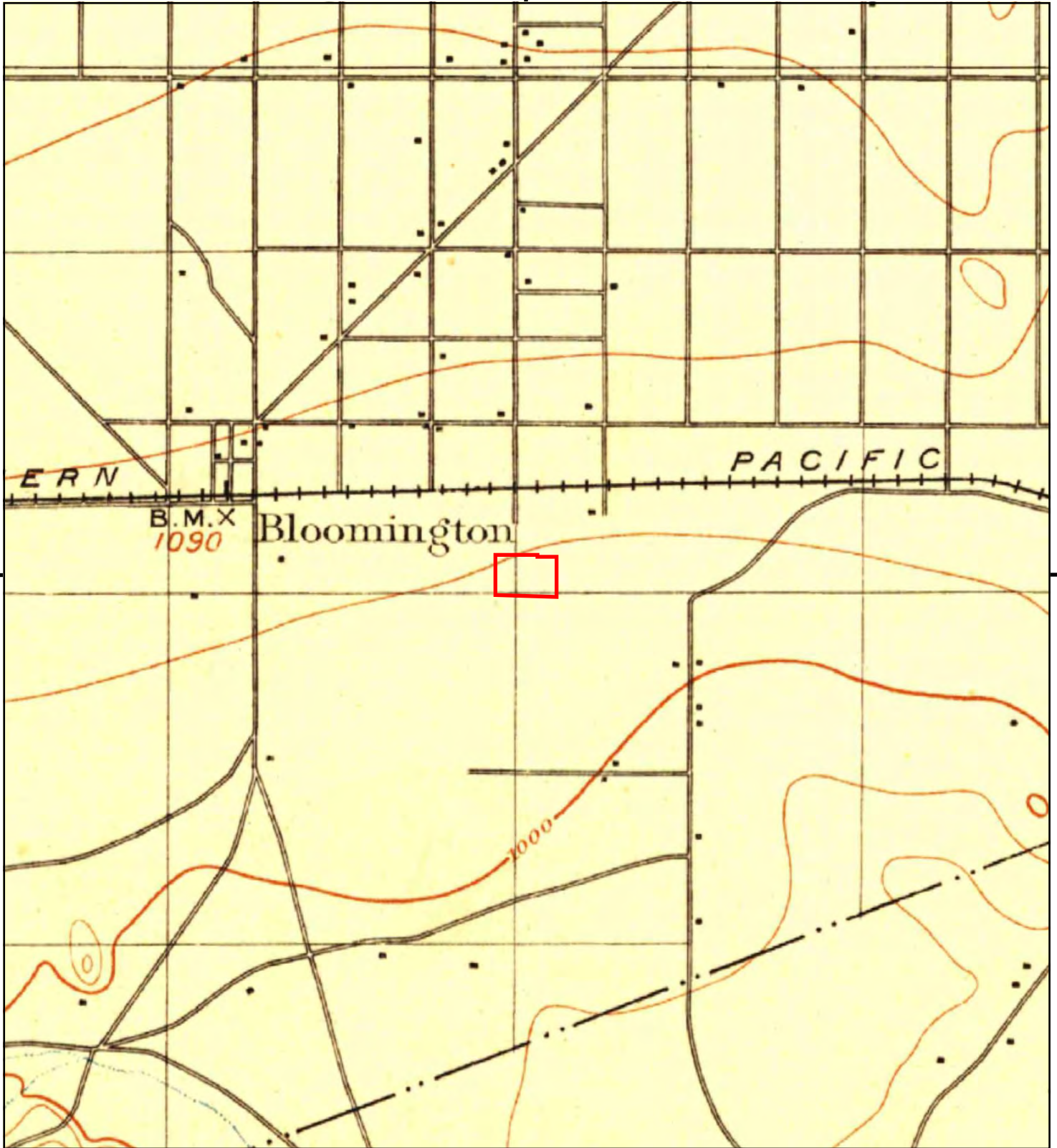

This report includes information from the following map sheet(s).

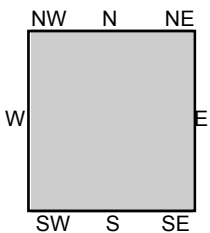
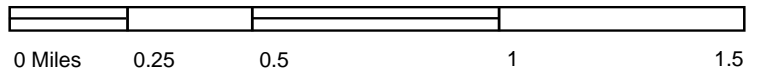

TP, San Bernardino, 1901, 15-minute

SITE NAME: 19221 & 19373 SLOVER AVENUE
ADDRESS: 10532 SOUTH CACTUS AVENUE
Bloomington, CA 92316
CLIENT: SCS Engineers



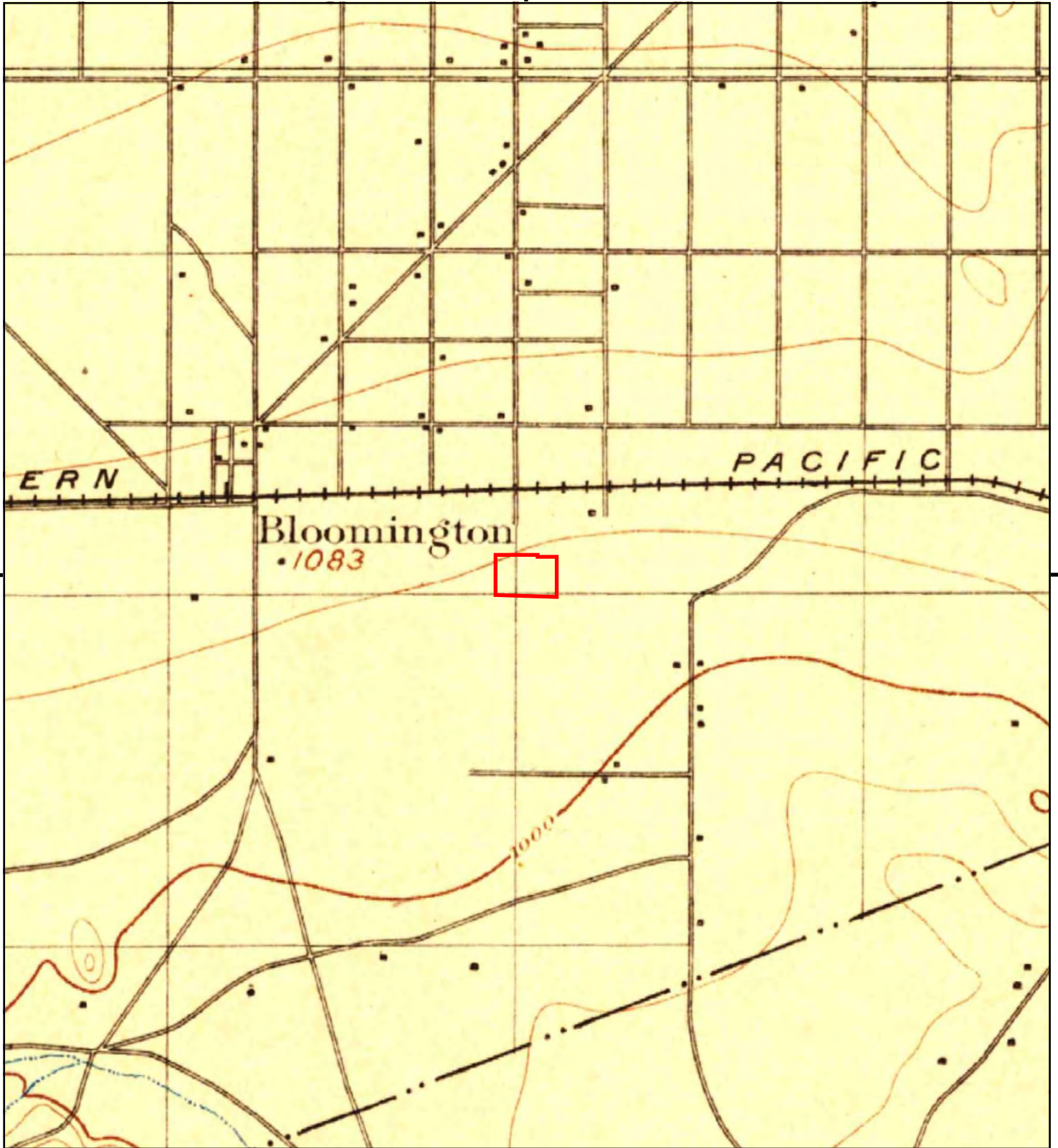

This report includes information from the following map sheet(s).

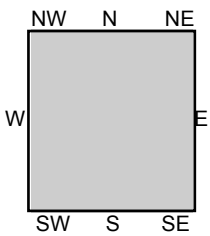

TP, San Bernardino, 1898, 15-minute

SITE NAME: 19221 & 19373 SLOVER AVENUE
ADDRESS: 10532 SOUTH CACTUS AVENUE
Bloomington, CA 92316
CLIENT: SCS Engineers



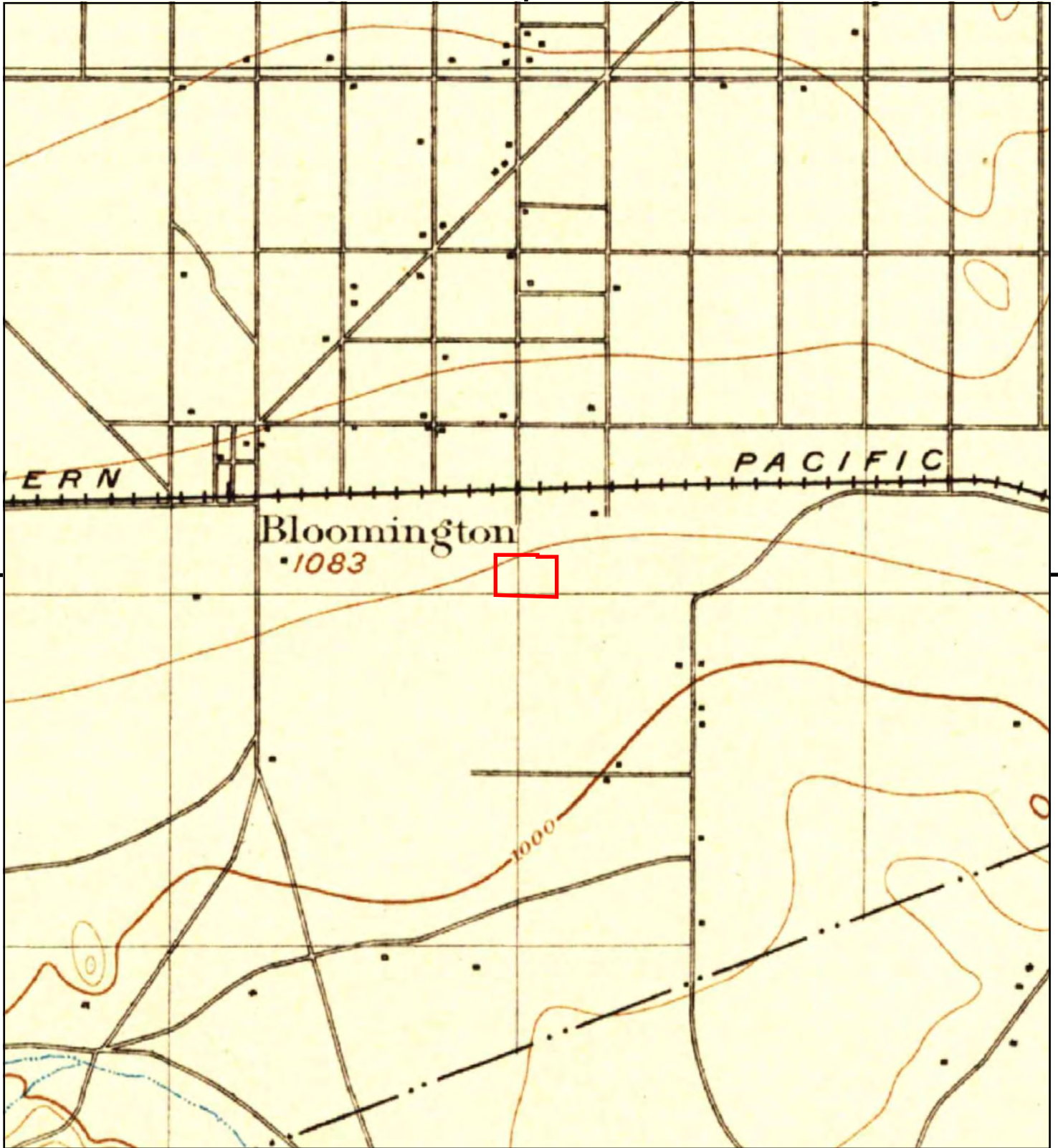

This report includes information from the following map sheet(s).

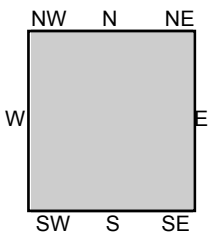
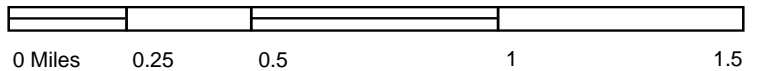

TP, San Bernardino, 1896, 15-minute

SITE NAME: 19221 & 19373 SLOVER AVENUE
ADDRESS: 10532 SOUTH CACTUS AVENUE
Bloomington, CA 92316
CLIENT: SCS Engineers



19221 & 19373 SLOVER AVENUE
10532 SOUTH CACTUS AVENUE
Bloomington, CA 92316

Inquiry Number: 5007186.9

July 29, 2017

The EDR Aerial Photo Decade Package



6 Armstrong Road, 4th floor
Shelton, CT 06484
Toll Free: 800.352.0050
www.edrnet.com

EDR Aerial Photo Decade Package

07/29/17

Site Name:

19221 & 19373 SLOVER AVEN
10532 SOUTH CACTUS AVEN
Bloomington, CA 92316
EDR Inquiry # 5007186.9

Client Name:

SCS Engineers
3900 Kilroy Airport Way
Long Beach, CA 90806
Contact: Kim Braun



Environmental Data Resources, Inc. (EDR) Aerial Photo Decade Package is a screening tool designed to assist environmental professionals in evaluating potential liability on a target property resulting from past activities. EDR's professional researchers provide digitally reproduced historical aerial photographs, and when available, provide one photo per decade.

Search Results:

Year	Scale	Details	Source
2012	1"=500'	Flight Year: 2012	USDA/NAIP
2010	1"=500'	Flight Year: 2010	USDA/NAIP
2009	1"=500'	Flight Year: 2009	USDA/NAIP
2005	1"=500'	Flight Year: 2005	USDA/NAIP
1995	1"=500'	Acquisition Date: October 03, 1995	USGS/DOQQ
1990	1"=500'	Flight Date: August 29, 1990	USDA
1989	1"=500'	Flight Date: August 15, 1989	USDA
1985	1"=500'	Flight Date: September 13, 1985	USDA
1975	1"=500'	Flight Date: December 01, 1975	USGS
1968	1"=500'	Flight Date: August 21, 1968	USDA
1966	1"=500'	Flight Date: April 16, 1966	USGS
1959	1"=500'	Flight Date: October 15, 1959	USDA
1953	1"=500'	Flight Date: January 23, 1953	USDA
1948	1"=500'	Flight Date: July 10, 1948	USGS
1938	1"=500'	Flight Date: May 27, 1938	USDA

When delivered electronically by EDR, the aerial photo images included with this report are for ONE TIME USE ONLY. Further reproduction of these aerial photo images is prohibited without permission from EDR. For more information contact your EDR Account Executive.

Disclaimer - Copyright and Trademark Notice

This Report contains certain information obtained from a variety of public and other sources reasonably available to Environmental Data Resources, Inc. It cannot be concluded from this Report that coverage information for the target and surrounding properties does not exist from other sources. NO WARRANTY EXPRESSED OR IMPLIED, IS MADE WHATSOEVER IN CONNECTION WITH THIS REPORT. ENVIRONMENTAL DATA RESOURCES, INC. SPECIFICALLY DISCLAIMS THE MAKING OF ANY SUCH WARRANTIES, INCLUDING WITHOUT LIMITATION, MERCHANTABILITY OR FITNESS FOR A PARTICULAR USE OR PURPOSE. ALL RISK IS ASSUMED BY THE USER. IN NO EVENT SHALL ENVIRONMENTAL DATA RESOURCES, INC. BE LIABLE TO ANYONE, WHETHER ARISING OUT OF ERRORS OR OMISSIONS, NEGLIGENCE, ACCIDENT OR ANY OTHER CAUSE, FOR ANY LOSS OF DAMAGE, INCLUDING, WITHOUT LIMITATION, SPECIAL, INCIDENTAL, CONSEQUENTIAL, OR EXEMPLARY DAMAGES. ANY LIABILITY ON THE PART OF ENVIRONMENTAL DATA RESOURCES, INC. IS STRICTLY LIMITED TO A REFUND OF THE AMOUNT PAID FOR THIS REPORT. Purchaser accepts this Report "AS IS". Any analyses, estimates, ratings, environmental risk levels or risk codes provided in this Report are provided for illustrative purposes only, and are not intended to provide, nor should they be interpreted as providing any facts regarding, or prediction or forecast of, any environmental risk for any property. Only a Phase I Environmental Site Assessment performed by an environmental professional can provide information regarding the environmental risk for any property. Additionally, the information provided in this Report is not to be construed as legal advice.

Copyright 2017 by Environmental Data Resources, Inc. All rights reserved. Reproduction in any media or format, in whole or in part, of any report or map of Environmental Data Resources, Inc., or its affiliates, is prohibited without prior written permission.

EDR and its logos (including Sanborn and Sanborn Map) are trademarks of Environmental Data Resources, Inc. or its affiliates. All other trademarks used herein are the property of their respective owners.

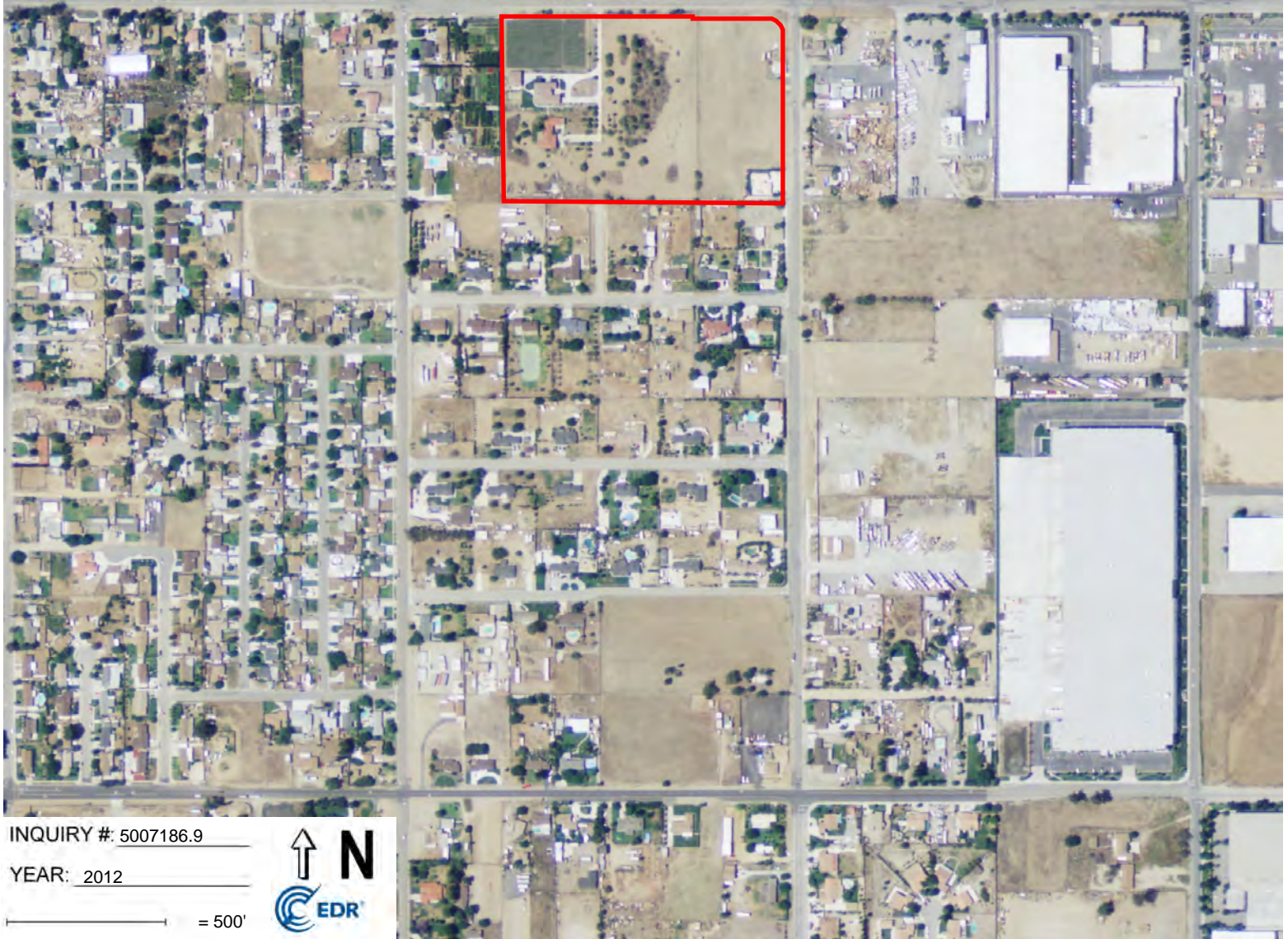

INQUIRY #: 5007186.9

YEAR: 2012

— = 500'





INQUIRY # 5007186.9

YEAR: 2010

— = 500'





INQUIRY # 5007186.9

YEAR: 2009

— = 500'





INQUIRY #: 5007186.9

YEAR: 2005

— = 500'





INQUIRY #: 5007186.9

YEAR: 1995

— = 500'



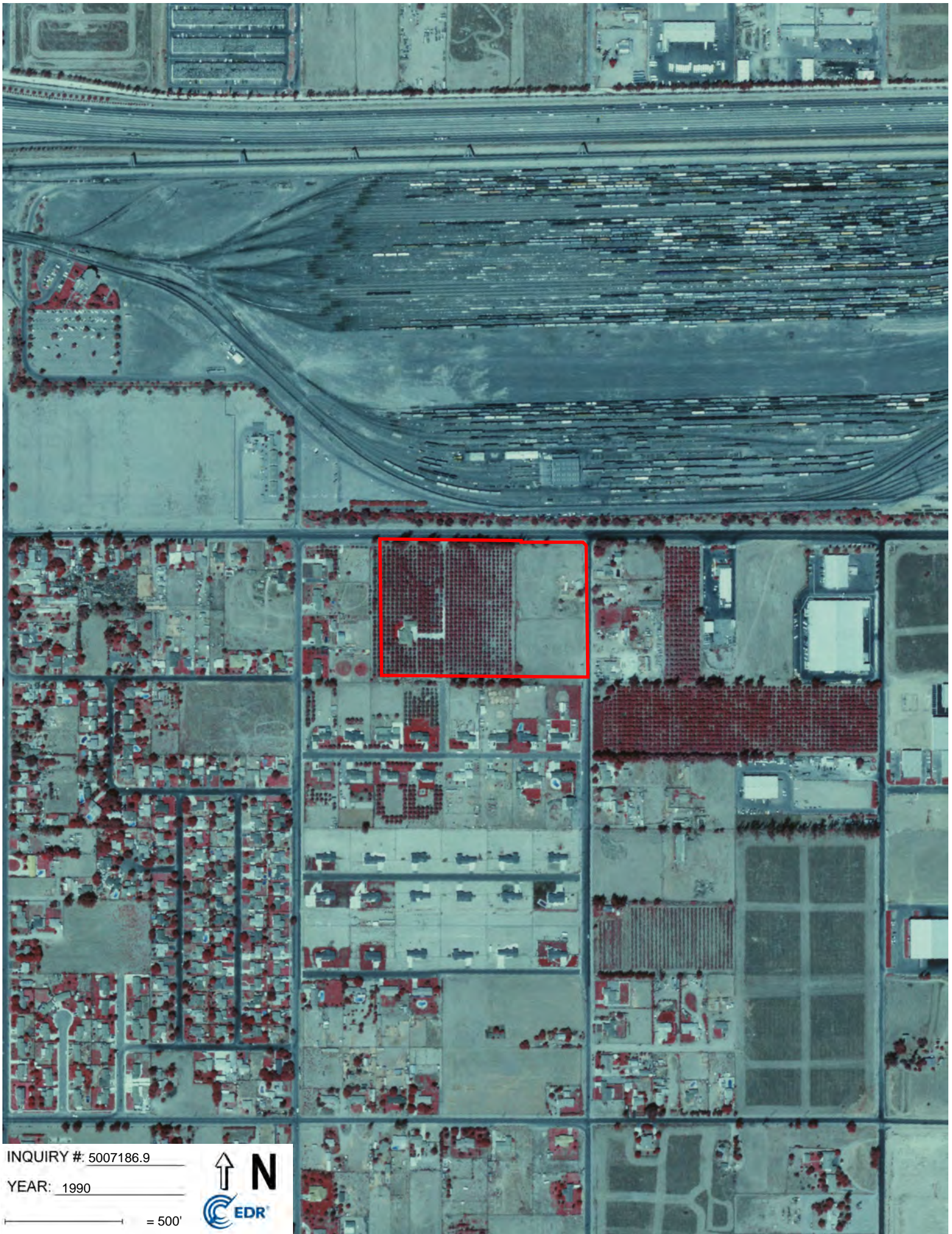

INQUIRY #: 5007186.9

YEAR: 1990

— = 500'





INQUIRY #: 5007186.9

YEAR: 1989

— = 500'



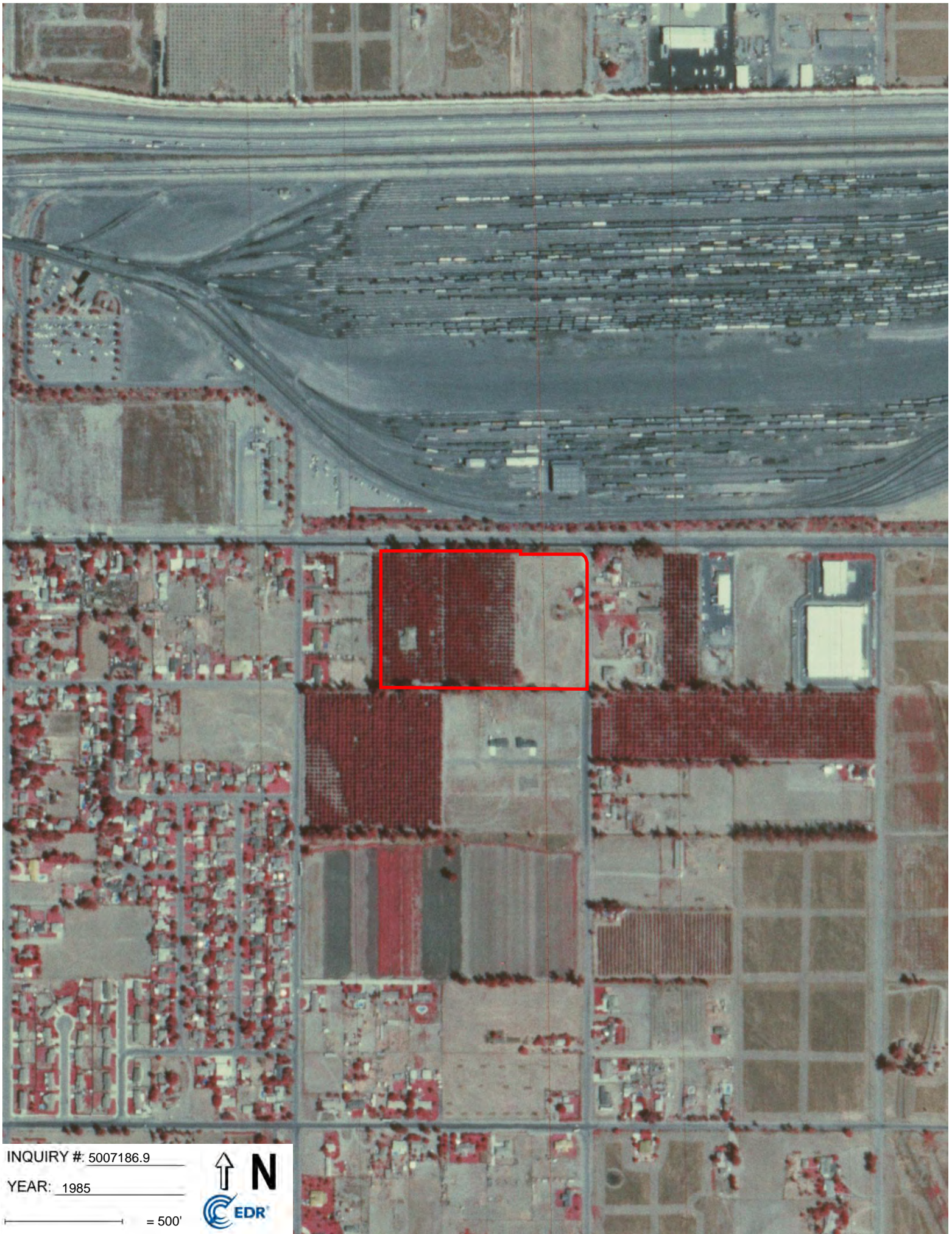

INQUIRY #: 5007186.9

YEAR: 1985

— = 500'





INQUIRY #: 5007186.9

YEAR: 1975

— = 500'



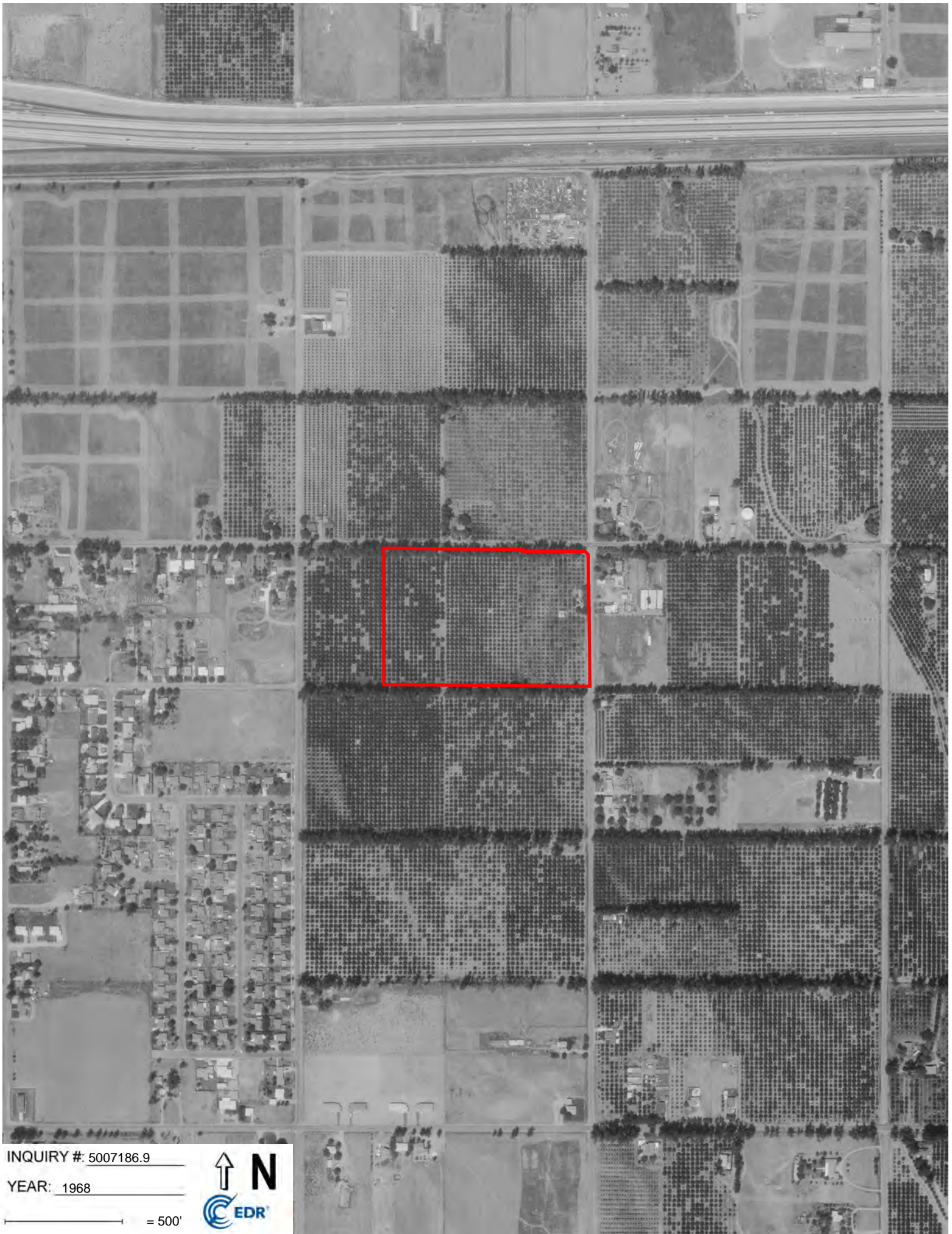

INQUIRY # 5007186.9

YEAR: 1968

— = 500'





INQUIRY #: 5007186.9

YEAR: 1966

— = 500'





INQUIRY # 5007186.9

YEAR: 1959

— = 500'





INQUIRY # 5007186.9

YEAR: 1953

— = 500'





INQUIRY #: 5007186.9

YEAR: 1948

— = 500'





INQUIRY #: 5007186.9

YEAR: 1938

— = 500'



19221 & 19373 SLOVER AVENUE
10532 SOUTH CACTUS AVENUE
Bloomington, CA 92316

Inquiry Number: 5007186.5
August 01, 2017

The EDR-City Directory Image Report

TABLE OF CONTENTS

SECTION

Executive Summary

Findings

City Directory Images

Thank you for your business.
Please contact EDR at 1-800-352-0050
with any questions or comments.

Disclaimer - Copyright and Trademark Notice

This Report contains certain information obtained from a variety of public and other sources reasonably available to Environmental Data Resources, Inc. It cannot be concluded from this Report that coverage information for the target and surrounding properties does not exist from other sources. **NO WARRANTY EXPRESSED OR IMPLIED, IS MADE WHATSOEVER IN CONNECTION WITH THIS REPORT. ENVIRONMENTAL DATA RESOURCES, INC. SPECIFICALLY DISCLAIMS THE MAKING OF ANY SUCH WARRANTIES, INCLUDING WITHOUT LIMITATION, MERCHANTABILITY OR FITNESS FOR A PARTICULAR USE OR PURPOSE. ALL RISK IS ASSUMED BY THE USER. IN NO EVENT SHALL ENVIRONMENTAL DATA RESOURCES, INC. BE LIABLE TO ANYONE, WHETHER ARISING OUT OF ERRORS OR OMISSIONS, NEGLIGENCE, ACCIDENT OR ANY OTHER CAUSE, FOR ANY LOSS OR DAMAGE, INCLUDING, WITHOUT LIMITATION, SPECIAL, INCIDENTAL, CONSEQUENTIAL, OR EXEMPLARY DAMAGES. ANY LIABILITY ON THE PART OF ENVIRONMENTAL DATA RESOURCES, INC. IS STRICTLY LIMITED TO A REFUND OF THE AMOUNT PAID FOR THIS REPORT.** Purchaser accepts this Report "AS IS". Any analyses, estimates, ratings, environmental risk levels or risk codes provided in this Report are provided for illustrative purposes only, and are not intended to provide, nor should they be interpreted as providing any facts regarding, or prediction or forecast of, any environmental risk for any property. Only a Phase I Environmental Site Assessment performed by an environmental professional can provide information regarding the environmental risk for any property. Additionally, the information provided in this Report is not to be construed as legal advice.

Copyright 2017 by Environmental Data Resources, Inc. All rights reserved. Reproduction in any media or format, in whole or in part, of any report or map of Environmental Data Resources, Inc. or its affiliates is prohibited without prior written permission.

EDR and its logos (including Sanborn and Sanborn Map) are trademarks of Environmental Data Resources, Inc. or its affiliates. All other trademarks used herein are the property of their respective owners.

EXECUTIVE SUMMARY

DESCRIPTION

Environmental Data Resources, Inc.'s (EDR) City Directory Report is a screening tool designed to assist environmental professionals in evaluating potential liability on a target property resulting from past activities. EDR's City Directory Report includes a search of available city directory data at 5 year intervals.

RESEARCH SUMMARY

The following research sources were consulted in the preparation of this report. A check mark indicates where information was identified in the source and provided in this report.

<u>Year</u>	<u>Target Street</u>	<u>Cross Street</u>	<u>Source</u>
2013	<input checked="" type="checkbox"/>	<input checked="" type="checkbox"/>	Cole Information Services
2008	<input checked="" type="checkbox"/>	<input checked="" type="checkbox"/>	Cole Information Services
2003	<input checked="" type="checkbox"/>	<input checked="" type="checkbox"/>	Cole Information Services
1999	<input checked="" type="checkbox"/>	<input checked="" type="checkbox"/>	Cole Information Services
1995	<input checked="" type="checkbox"/>	<input checked="" type="checkbox"/>	Cole Information Services
1992	<input checked="" type="checkbox"/>	<input checked="" type="checkbox"/>	Cole Information Services
1985	<input checked="" type="checkbox"/>	<input checked="" type="checkbox"/>	Haines Criss-Cross Directory
1980	<input checked="" type="checkbox"/>	<input checked="" type="checkbox"/>	Haines Criss-Cross Directory
1975	<input checked="" type="checkbox"/>	<input checked="" type="checkbox"/>	Haines Criss-Cross Directory

RECORD SOURCES

EDR is licensed to reproduce certain City Directory works by the copyright holders of those works. The purchaser of this EDR City Directory Report may include it in report(s) delivered to a customer. Reproduction of City Directories without permission of the publisher or licensed vendor may be a violation of copyright.

FINDINGS

TARGET PROPERTY STREET

10532 SOUTH CACTUS AVENUE
Bloomington, CA 92316

<u>Year</u>	<u>CD Image</u>	<u>Source</u>
-------------	-----------------	---------------

CACTUS AVE

2013	pg A2	Cole Information Services
2008	pg A7	Cole Information Services
2003	pg A12	Cole Information Services
1999	pg A17	Cole Information Services
1995	pg A22	Cole Information Services
1992	pg A26	Cole Information Services

S CACTUS AVE

2013	pg A4	Cole Information Services
2008	pg A9	Cole Information Services
2003	pg A14	Cole Information Services
1999	pg A19	Cole Information Services
1995	pg A23	Cole Information Services
1992	pg A27	Cole Information Services
1985	pg A29	Haines Criss-Cross Directory
1980	pg A31	Haines Criss-Cross Directory
1975	pg A33	Haines Criss-Cross Directory

FINDINGS

CROSS STREETS

<u>Year</u>	<u>CD Image</u>	<u>Source</u>
-------------	-----------------	---------------

SLOVER AVE

2013	pg. A5	Cole Information Services
2008	pg. A10	Cole Information Services
2003	pg. A15	Cole Information Services
1999	pg. A20	Cole Information Services
1995	pg. A24	Cole Information Services
1992	pg. A28	Cole Information Services
1985	pg. A30	Haines Criss-Cross Directory
1980	pg. A32	Haines Criss-Cross Directory
1975	pg. A34	Haines Criss-Cross Directory
1975	pg. A35	Haines Criss-Cross Directory

City Directory Images

CACTUS AVE 2013

10815 RICHARD CIRANNY
 10835 DAVID SANTOS
 10842 OCCUPANT UNKNOWN
 10855 CARLOS RAZO
 10881 DUKES GARAGE DOORS
 MARK DUKE
 10925 VIRGILIO MORALES
 10935 RICHARD VILLARREAL
 10945 ROBERT FETZER
 10950 OCCUPANT UNKNOWN
 10955 JOSE MARTINEZ
 10965 ALEX BARRAZA
 10975 JOSIE PEREZ
 11028 SHIRLEY DONALDSON
 11055 ALFREDO VALDIVIA
 11072 OSCAR RIVERA
 11094 ARNULFO MEJIA
 11107 MARILYN CRANE
 11141 WILLIAM CRANE
 11163 GEORGE MENDES
 11195 VICTOR GUERRERO
 11204 MARCOS RUIZ
 11209 JOSE SALAZAR
 11222 HAZEL SWALLOW
 11223 SALVADOR BANUELOS
 11232 NICOLAS RAMIREZ
 11241 RAUL MONTERO
 11242 BRUCE CORTEZ
 11245 JACK LAINFIESTA
 11258 MIGUEL GOVEA
 11262 OCCUPANT UNKNOWN
 11267 RAFAEL MALDONADO
 11275 MARGARITA CHAVEZ
 11288 SALVADOR LOPEZ
 11291 STEVENS BROWN
 11292 CLAY CHATWOOD
 11293 URIEL SANCHEZ
 11297 MIRNA FIGUEROA
 11298 JERRY LOOPER
 11322 FELIPE NUNEZ
 11338 PATRICIA HOLLOWAY
 11344 MANUEL GUZMAN
 11352 RAMON VIVEROS
 11368 RONNIE UPCHURCH
 11376 JEFFREY LAIB
 11408 OCCUPANT UNKNOWN
 PERFORMANCE TRANSPORT
 11911 OCCUPANT UNKNOWN
 11917 EDWARD POWLEY
 11941 CARLOS OCAMPO

Target Street

Cross Street

Source

✓

-

Cole Information Services

CACTUS AVE 2013 (Cont'd)

11951 SERGIO CAMARILLO
11991 ADELAIDE GURBADA
12021 AN TRAN
12035 PAMELA RICE
12047 ORLANDO JUAREZ

S CACTUS AVE 2013

1308 MICHELLE FRENCH
1324 OCCUPANT UNKNOWN
1340 RAUL LEON
1372 MARCIA UNGLES
1388 SAY LAO
1731 INLAND EMPIRE AUTO REPR & SMOG
1741 JOHNS REEFER SERVICE INC
2143 GENERAL PETROLEUM
2173 LUIS MURILLO
2257 OCCUPANT UNKNOWN
2273 VAC SERVICES
2353 CHRIS QUALITY WELDING
EXCEL TRANSPORTING & TOWING
10532 GEORGE GOMEZ

SLOVER AVE 2013

17509 ZULMA GARCIA
17545 FRED HOURIANI
17595 KEITH SCHWARTZ
17621 MARK FANNIN
17625 JOHN ABEL
17635 LLOYD BEALER
17639 GLORIA VASQUEZ
17656 JEANNETTE HIGUERA
17668 MARTHA BLANCO
17713 OCCUPANT UNKNOWN
17714 MARIA MARTINEZ
17736 FERMIN GONZALEZ
JMS ABRASIVE BLASTING
17744 JORGE LUGO
17761 JAVIER JAIMES
17811 ORTEGA CONSTRUCTION INC
17838 OCCUPANT UNKNOWN
17847 MARK HANSON
17859 CHARLES GOFF
17887 ROBERT RUSSELL
18012 DCT PROPERTY MANAGEMENT LLC
MASTER RECOVERY
18060 OCCUPANT UNKNOWN
18111 MICHAEL TORRES
18133 SUJEY CORTES
18173 ROBERT AREU
18189 OCCUPANT UNKNOWN
18211 LORENZO CARDENAS
PRO MOBILE WINDOW TINTING
18227 JOE REYES
18241 SANTANA CONCRETE
18245 FRANCISCO CASTILLO
18261 LUPE RODRIGUEZ
18279 GLYNN FIGTINS
18382 INLAND VALLEY CONSTRUCTION
18410 TONI CARUSO
18414 OCCUPANT UNKNOWN
18478 RONALD RUTZ
18518 OCCUPANT UNKNOWN
18519 CESAR AGUILAR
18525 ROY CAMARENA
18526 JOSE HERNANDEZ
18536 LUCIO RODRIGUEZ
18539 MICHAEL JOHNSON
18546 JULIA PEREZ
18547 OSCAR BARRAGAN
18556 MARTIN BARRAZA
OCCUPANT UNKNOWN
18560 ABEL CARRANZA
MARIBEL MEJIA

SLOVER AVE 2013 (Cont'd)

18583	JUAN CHAVEZ
18593	JEANETTE GALVAN
18598	GARY READING
18600	AMERICA INSURANCE AGENCY FRANCISCO ARELLANO
18605	SAMUEL TORRES
18619	JUAN INZUNZA
18630	GERARDO LOZA
18639	MARIO PEREZ
18643	ESTELA CORDOVA
18657	ABE OUDEH
18667	BRENDA JOYNER
18694	OCCUPANT UNKNOWN
18909	OCCUPANT UNKNOWN
18929	BERNARD LONG
18963	OCCUPANT UNKNOWN
18989	SHIRLEY KARL
19001	MARIO OCHOA
19005	TRINIDAD ALVAREZ
19010	M C M CONSTRUCTION
19015	TAMEKO ROGERS
19037	RODRIGO SANDOVAL
19047	CRISTINA RINCON
19057	JIMMY GUILLEN
19071	REFUGIO REYNEL
19100	HULCHER SERVICES INC

CACTUS AVE 2008

10815 RICHARD CIRANNY
 10835 FRANCISCO SANTOS
 10842 OCCUPANT UNKNOWN
 10855 MANUEL RAZO
 10881 DUKES GARAGE DOORS INC
 MARK DUKE
 10925 VIRGILIO MORALES
 VIRGILS MOBIL REPAIR SERVICE
 10935 RICHARD VILLARREAL
 10945 ROBERT FETZER
 10950 JUAN CAMPOS
 10955 LEON TRANSPORTATION
 OTONIEL CHAVEZ
 10965 ALEZ BARRAZA
 10975 JOSEPHINE PEREZ
 11028 SHIRLEY DONALDSON
 11055 ALFREDO VALDIVIA
 11072 JM CUSTOM FURNITURE
 OSCAR RIVERA
 11094 MARIA VALERA
 11107 MARILYN CRANE
 11163 OCCUPANT UNKNOWN
 11195 VICTOR GUERRERO
 11204 MARCOS RUIZ
 11209 ESTELA ESCALANTE
 11222 HAZEL SWALLOW
 11223 OCCUPANT UNKNOWN
 11232 NICOLAS RAMIREZ
 11241 NANCY LAZCANO
 V & S MOBILE SERVICE
 11242 JASON HERNANDEZ
 11243 MARSHA WILLIS
 11245 OCCUPANT UNKNOWN
 11258 TAMA ANDREWS
 11262 THELMA STEARNS
 11267 RAFAEL MALDONADO
 11272 STEVENS BROWN
 11275 M RIOS
 11282 CLAY CHATWOOD
 11288 SALVADOR LOPEZ
 11291 JUAN LEPE
 11292 CALY CHATWOOD
 11293 PAUL ACEYTUNO
 11297 MIRNA FIGUEROA
 11298 RONALD LOOPER
 11322 NICK RIOS
 11338 WILLIE ACKERSON
 11344 LEFT COAST TRANSPORT
 MANUEL GUZMAN
 11352 ROSA GUERRERO

CACTUS AVE 2008 (Cont'd)

11368 RONNIE UPCHURCH
11376 JEFFREY LAIB
11408 GENE WOODS
11911 ELIZABETH OCHELTR
11917 EDWARD POWLEY
11941 CARLOS OCAMPO
11951 SERGIO CAMARILLO
 THOROUGH LANDSCAPE
11991 ADELAIDE GURBADA
12021 AN TRAN
12035 PAMELA RICE

S CACTUS AVE 2008

1308	LARNEL HARRIS
1324	ENRIQUE ACUNA JEWELRY LADY
1340	RAUL LEON
1372	OCCUPANT UNKNOWN
1388	MENG AING
1731	CAR CARE CENTER INLAND EMPIRE AUTO SALES & SERVICE
1741	DOLPHIN TRANSPORTATION SERVICES JOHNS REEFER SERVICE INC
2143	GENERAL PETROLEUM INC US FLEET SERVICES
2173	MARTIN JIMENEZ
2257	LEROY SIMMONS
2353	KDC PIPE & STEEL INC KDC PIPE INC
10532	JOSE GOMEZ

SLOVER AVE 2008

17509 ELDEFONSO GARCIA
 17545 BRENDA CIBRIAN
 17595 KEITH SCHWARTZ
 17621 MARK FANNIN
 17625 JOHN ABEL
 17628 DALTON TRUCKING INC
 17635 LLOYD BEALER
 17639 OCCUPANT UNKNOWN
 17656 ERASMO HIGUERO
 17659 JOHNS PORTABLE WELDING
 17668 MARTHA BLANCO
 PARTY TIME RENTS
 17713 JACKIE KINDER
 17736 J M S ABRASIVE BLASTING
 JM SERVICES
 JMS ABRASIVE BLASTING PAINTING & C
 SHERI LALIBERTE
 17744 JORGE LUGO
 17761 ANTHONY SURINA
 SURINA CONSTRUCTION CO INC
 17793 MAS AUTO & TRUCK ELECTRIC SERVICE
 17811 HERMANOS GRADING INC
 ORTEGA CONSTRUCTION INC
 REYES ORTEGA
 17838 OCCUPANT UNKNOWN
 17847 ROBERTO SEGURA
 17861 JENNIFER BLASINGAME
 17887 ATOM PLUMBING ALL
 IVY TRUCKING
 ROBERT RUSSELL
 18012 MASTER RCVERY AUTO INSUR AUCTION
 18060 OCCUPANT UNKNOWN
 18089 JOHN YORK
 18111 MARIA MENDOZA
 18133 ANATOLIO CHAVEZ
 SOUTHLAND WATER TRUCK CO
 TONY CHAVEZ WATER TRUCK RENTAL
 18173 ROBERT AREU
 18184 INDEX FRESH INC
 18189 OCCUPANT UNKNOWN
 18211 LORENZO CARDENAS
 18227 FRANK REYES
 18241 JESSE SANTANA
 SANTANA CONCRETE INC
 18245 AAA LEGAL DOCUMENT SERVICES
 FRANCISCO CASTILLO
 VADIM BICKOV
 18261 GUADALUPE RODRIGUEZ
 18279 FIGGINS PAINTING & REPAIR
 GLYNN FIGTINS

SLOVER AVE 2008 (Cont'd)

18298 ROADWAY EXPRESS INC
18370 TODD VEGGIN
18382 INLAND VALLEY CONSTRUCTION CO INC
18410 MICHAEL CONNAL
18414 OCCUPANT UNKNOWN
18434 KENNETH CARUSO
18478 RONALD RUTZ
18518 SANTIAGO PEREZ
18519 CORE CHANGES PERSONAL TRAINING
YVONNE HUMEREZ
18525 RICARDO CAMARENA
18526 PG REFRIGERATION
WILLIAM HERNANDEZ
18536 LUCIO RODRIGUEZ
18539 MICHAEL JOHNSON
18546 JULIA PEREZ
18547 OSCAR BARRAGAN
18555 JOHN ISAACS
18556 MARTIN BARRAZA
OCCUPANT UNKNOWN
18560 ABEL CARRANZA
OCCUPANT UNKNOWN
18575 WILLIAM JARRELL
18583 RALPH CARBALLO
18593 MIGUEL RODRIGUEZ
18598 GARY READING
18605 SAMUEL TORRES
18619 JUAN INZUNZA
18630 GERARDO LOZA
18639 MARIO PEREZ
18643 JUAN HERNANDEZ
18653 OCCUPANT UNKNOWN
18657 ABE OUDEH
18667 OCCUPANT UNKNOWN
18694 CARRIE MATCHAM
18929 JOAN MALONE
18963 OCCUPANT UNKNOWN
18989 BERNARD LONG
19001 MARY ALVAREZ
19005 TRINIDAD ALVAREZ
19037 OCCUPANT UNKNOWN
19047 ROSALBA SANTOSSIL
19057 JIMMY GUILLEN
19071 REFUGIO REYNEL
19221 JOE ENCINAS CONSTRUCTION



-

CACTUS AVE 2003

10532 INGEMAR MUNOZ
 10815 RICHARD CIRANNY
 10835 FRANCISCO SANTOS
 10855 MANUEL RAZO
 10881 DUKES CONSTRUCTION CO
 WAYNE DUKE
 10925 VIRGIL MORALES REPAIR
 VIRGILIO MORALES
 10935 RICHARD VILLARREAL
 10945 OCCUPANT UNKNOWN
 10950 JW CHADWICK
 10955 OTONIEL CHAVEZ
 10965 PETER SALDANA
 10975 JOSEPHINE PEREZ
 11028 SHIRLEY DONALDSON
 11055 ALFREDO VALDIVIA
 11072 PROFESSIONAL PRESS REPAIR
 STUART WILCOX
 11094 LEONARD JAYNE
 11107 MARILYN CRANE
 11141 WILLIAM CRANE
 11163 SILLY TRANSPORT
 TESSA LOPEZ
 11195 VICTOR GUERRERO
 11204 MARCOS RUIZ
 11209 MARIO BARRAGAN
 11222 HAZEL SWALLOW
 11223 LANDSCAPE MAINTENANCE
 RUBEN RAMIREZ
 11232 ADRIENNE GONZALES
 11241 JORGE ARAYA
 11242 LUPE HERNANDEZ
 11243 MARSHA MELIN
 11245 NANCY LAZCANO
 RICKY LOPEZ
 V & S MOBILE SERVICE
 11258 TAMA ANDREWS
 11262 THELMA STEARNS
 11267 JESUS GOMEZ
 11272 STEVENS BROWN
 11275 SANTIAGO MOLINA
 11282 CLAY CHATWOOD
 11288 TESSA DELAGARZA
 11291 JUAN LEPE
 11292 CALY CHATWOOD
 11293 TINA LOPEZ
 11297 RUFINA VILLAPUDUA
 11298 RONALD LOOPER
 11408 GENE WOODS
 11911 OCCUPANT UNKNOWN

Target Street

Cross Street

Source

✓

-

Cole Information Services

CACTUS AVE 2003 (Cont'd)

11917 EDWARD POWLEY
11941 ALEJANDRO SANCHEZ
11951 SERGIO CAMARILLO
11991 ADELAIDE GURBADA
12035 PAMELA RICE
12047 MAGDALENO JUAREZ

S CACTUS AVE 2003

1324	ENRIQUE CASTRO JEWELRY LADY
1340	RAUL LEON
1372	ISRAEL ACEVEDO
1388	MENG AING
1731	INLAND EMPIRE AUTO SALES OCCUPANT UNKNOWN
1741	DOLPHIN TRANSPORTATION SRVC JOHNS REFER SERVICE INC THOMAS PURLEE
1771	OLEANA POTOROKA
2143	OCCUPANT UNKNOWN
2145	GUTIERREZ CONSTRUCTION
2173	MARTIN JIMENEZ
2257	LELIS SIMMONS
2273	UNIVERSAL ANIMAL CARE
2353	CARLOS BARBOSA

SLOVER AVE 2003

1	ABEL CARRANZA
17400	WEYERHAEUSER CO
17509	ELDEFONSO GARCIA ILDEFONSO GARCIA
17545	CARLOS HERNANDEZ WESTERN STATES SECURITY
17595	K & R ASSEMBLERS KEITH SCHWARTZ
17621	MARK FANNIN SUNSHINE SPECIALTIES
17625	JOHN ABEL
17635	LLOYD BEALER
17639	MARK FANNIN
17656	ANTONIO BENITEZ
17659	JOHNS PORTABLE WELDING
17693	BLOOMINGTON FEED OCCUPANT UNKNOWN U HAUL CO
17713	CINDY CHRISTENSON
17736	PT CRUISN TROY JAMESON
17744	PAMELA WESTBROOK
17761	NICHOLAS RAMIREZ
17793	OCCUPANT UNKNOWN
17811	RYAN VILLARREAL
17838	DONALD SAGE
17847	LILLIE ROBBINS
17861	JENNIFER BLASINGAME
17887	ATOM PLUMBING ALL IN ONE IVY TRUCKING PEGGY RUSSELL
17892	JEANNIE RIVERA
17990	OCCUPANT UNKNOWN
18089	JOHN YORK
18111	OCCUPANT UNKNOWN
18133	ANATOLIO AGUILAR
18173	ROBERT AREU
18184	INDEX FRESH JACK LAWSON
18189	OCCUPANT UNKNOWN
18211	LARRY CRAIN LARRY CRAIN TRUCKING
18227	OCCUPANT UNKNOWN
18241	JESSE SANTANA SANTANA CONCRETE CONSTRUCTION
18245	BICKOV VADIM VADIM BICKOV
18261	RICKY GARCIA
18279	ALBERT KNOX FIGGINS PAINTING & REPAIR

SLOVER AVE 2003 (Cont'd)

18279	KITCHEN WIZZ
18370	OCCUPANT UNKNOWN PETERSON & SON
18382	INLAND VALLEY CONSTRUCTION CO KENNETH CARUSO
18410	OCCUPANT UNKNOWN
18414	OCCUPANT UNKNOWN
18434	KENNETH CARUSO
18478	RONALD RUTZ
18519	ROY LAY
18525	RICARDO CAMARENA
18526	GUILLERMO HERNANDEZ PG REFRIGERATION
18536	R PEREZ
18539	MICHAEL JOHNSON
18546	JULIA PEREZ
18547	OSCAR BARRAGAN
18555	JOHN ISAACS
18556	EDUARDO ZAMORA
18560	OCCUPANT UNKNOWN ROSA ARECHIGA
18563	RINA GONZALEZ
18583	RALPH CARBALLO
18593	ROBERT WITTE
18598	GARY READING
18600	OCCUPANT UNKNOWN
18605	ELSA HERNANDEZ
18619	JUAN INZUNZA
18630	ARTHUR TRUEX
18639	MARIO PEREZ
18643	HORTENCIA LUEVANO
18657	ANA HERNANDEZ
18694	OCCUPANT UNKNOWN
18929	BERNARD LONG
18963	BERNARD LONG
19001	MARY ALVAREZ
19005	TRINIDAD ALVAREZ
19010	LINDA SHEARER
19015	OCCUPANT UNKNOWN
19037	MART ROBERTS
19047	OCCUPANT UNKNOWN
19057	JIMMY GUILLEN
19071	NELSON BARAHONA
19100	OCCUPANT UNKNOWN
19221	JOE ENCINAS CONSTRUCTION

CACTUS AVE 1999

10815 RICHARD CIRANNY
 10835 THOMAS JUAREZ
 10842 OCCUPANT UNKNOWN
 10855 MANUEL RAZO
 10881 MARK DUKE
 10925 VIRGILIO MORALES
 10935 RICHARD VILLARREAL
 10945 ROBERT FETZER
 10950 JUAN CAMPOS
 10955 OTONIEL CHAVEZ
 10965 ALEX BARRAZA
 10975 R PEREZ
 11022 OCCUPANT UNKNOWN
 11028 SHIRLEY DONALDSON
 11055 ALFREDO VALDIVIA
 OCCUPANT UNKNOWN
 11072 NERTHY MONTOYA
 PROFESSIONAL PRESS REPAIR
 11094 MARIA VALERA
 11107 MARILYN CRANE
 11141 WILLIAM CRANE
 11163 GEORGE MENDES
 SILLY TRANSPORT
 11195 VICTOR GUERRERO
 11204 MARCOS RUIZ
 11209 ESTELA ESCALANTE
 11222 HAZEL SWALLOW
 OCCUPANT UNKNOWN
 11223 DEMETRIO BANUELOS
 11232 NICOLAS RAMIREZ
 11241 NANCY LAZCANO
 11242 JASON HERNANDEZ
 11243 MARSHA WILLIS
 11245 MARVIN BARRERA
 11262 THELMA STEARNS
 11267 OCCUPANT UNKNOWN
 RAFAEL MALDONADO
 11272 STEVENS BROWN
 11275 M RIOS
 OCCUPANT UNKNOWN
 11288 OCCUPANT UNKNOWN
 SALVADOR LOPEZ
 11290 OCCUPANT UNKNOWN
 11291 STEVENS BROWN
 11292 CLAY CHATWOOD
 OCCUPANT UNKNOWN
 11293 OCCUPANT UNKNOWN
 PAUL ACEYTUNO
 11297 EVELYN LOPEZ
 11298 RONALD LOOPER

CACTUS AVE 1999 (Cont'd)

11322 KEPLER ARGUDO
11338 PATRICIA HOLLOWAY
11368 RONNIE UPCHURCH
11376 JEFFREY LAIB
11408 GENE WOODS
11917 EDWARD POWLEY
11941 VICENTE SALGADO
11951 SERGIO CAMARILLO
11991 ADELAIDE GURBADA
12021 AN TRAN
12035 PAMELA RICE
12047 REYNA MOJICA

S CACTUS AVE 1999

1308 NORMA HARRIS
1324 ROBERT ACUNA
1340 RAUL LEON
1372 OCCUPANT UNKNOWN
1388 MENG AING
1731 BULLET RACING
INLAND EMPIRE AUTO
1772 OCCUPANT UNKNOWN
2173 MARTIN JIMENEZ
OCCUPANT UNKNOWN
2353 TRENCH SAFETY SUPPLY COMPANY INCORPORATED
10532 ALICE GOMEZ
ANA ORTEGA

SLOVER AVE 1999

17400 WEYERHAEUSER COMPANY
 17509 ELDEFONSO GARCIA
 17545 FRED HOURIANI
 OCCUPANT UNKNOWN
 17595 KEITH SCHWARTZ
 17621 MARK FANNIN
 OCCUPANT UNKNOWN
 17625 JOHN ABEL
 17635 LLOYD BEALER
 17654 OCCUPANT UNKNOWN
 17656 ERASMO HIGUERO
 17659 JOHNS PORTABLE WELDING
 17668 MARTHA BLANCO
 17693 BLOOMINGTON FEED
 U-HAUL COMPANY INDEPENDENT DEALERS
 17713 GERI BROWN
 OCCUPANT UNKNOWN
 17736 JEFF MOORER
 17744 EDUARDO LUGO
 17761 ANTHONY SURINA
 17811 OCCUPANT UNKNOWN
 REYES ORTEGA
 17847 ROBERTO SEGURA
 17859 OCCUPANT UNKNOWN
 17861 JAIME MARIN
 JENNIFER BLASINGAME
 17887 ATOM PLUMBING ALL IN ONE
 IVY TRUCKING
 ROBERT RUSSELL
 18111 BENJAMIN GARCIA
 18133 ANATOLIO CHAVEZ
 18173 ROBERT AREU
 18184 INDEX FRESH OF CALIFORNIA
 18211 LORENZO CARDENAS
 18227 FRANK REYES
 OCCUPANT UNKNOWN
 18230 OCCUPANT UNKNOWN
 18241 JESSE SANTANA
 18245 FRANCISCO CASTILLO
 18261 LUPE RODRIGUEZ
 18279 GLYNN FIGTINS
 18332 OCCUPANT UNKNOWN
 18370 OCCUPANT UNKNOWN
 PETERSON & SON
 18382 INLAND VALLEY CONSTRUCTION
 18410 A G SKAGGS TRUCKING
 CAMAEX TRANSPORTATION CORPORATION
 MICHAEL CONNAL
 18434 KENNETH CARUSO
 18478 RONALD RUTZ

SLOVER AVE**1999****(Cont'd)**

18518 SANTIAGO PEREZ
18519 YVONNE HUMEREZ
18525 RICARDO CAMARENA
18526 GUILLERMO HERNANDEZ
18536 LUCIO RODRIGUEZ
18539 MICHAEL JOHNSON
OCCUPANT UNKNOWN
18546 JULIA PEREZ
18547 OSCAR BARRAGAN
18555 JOHN ISAACS
18556 BEATRIZ CAMPOS
MARTIN BARRAZA
18560 ABEL CARRANZA
ROSA QUINONES
18583 RALPH CARBALLO
18593 ROSARIO EDEZA
18598 GARY READING
18600 CUSTOM WELDING BY HUGH WOODS
WOODS HUGH
18605 SAMUEL TORRES
18619 JUAN INZUNZA
OCCUPANT UNKNOWN
18630 GERARDO LOZA
18639 MARIO PEREZ
18643 ESTELA CORDOVA
18653 OCCUPANT UNKNOWN
18657 ABE OUDEH
18694 CARRIE MATCHAM
18909 DULCE OROZCO
18929 BERNARD LONG
18989 RICHARD GUERRERO
19005 MARIA ALVAREZ
19015 OCCUPANT UNKNOWN
VICTOR SANDOVAL
19047 OCCUPANT UNKNOWN
ROSALBA SANTOS
19057 JIMMY GUILLEN
19071 REFUGIO REYNEL

CACTUS AVE 1995

10532 AGUAYO, JOSE U
10815 OCCUPANT UNKNOWNN
10835 SANTOS, ANA
10855 RAZO, MANUEL J
10950 DUNCAN, JAMI
11072 PROFESSIONAL PRESS REPAIR
11094 JAYNE, LEONARD B
11107 OCCUPANT UNKNOWNN
11141 OCCUPANT UNKNOWNN
11195 LLAMAS, ANTONIO
11204 RUIZ, MARCOS H
11209 TORREZ, C
11222 SWALLOW, HOLLY S
11223 THORNHILL, BILL
11232 LEOS, TIM T
11242 OCCUPANT UNKNOWNN
11243 OCCUPANT UNKNOWNN
11245 COTTOM, KEITH
11258 STEWART, GAIL A
11262 BARRERA, JEAN S
11272 OCCUPANT UNKNOWNN
11282 OCCUPANT UNKNOWNN
11288 OCCUPANT UNKNOWNN
11291 OCCUPANT UNKNOWNN
11292 OCCUPANT UNKNOWNN
11293 LOPEZ, TINA
11297 NEWMAN, TANYA
11298 LOOPER, RONALD C
11374 CALIFORNIA AXLE & TIRE
12047 LEON, CARLOS



-

S CACTUS AVE 1995

1324 CASTRO, ENRIQUE A
1340 PIFER, DANIEL
1731 BLUE DIAMOND TRUCK PARTS INC
2143 PARR FECT FLEET SVC
2257 SIMMONS, LEON

SLOVER AVE 1995

17400 WEYERHAEUSER CO
 17595 SCHWARTZ, KEITH C
 17621 CARTERS ELECTRIC
 FANNIN, MARK C
 17625 BECKER, DEAN A
 17635 BEALER, LLOYD T
 17639 VASQUEZ, A J
 17654 BRUGGER, JOHN
 17656 OCCUPANT UNKNOWNN
 17659 BRUGGER, JERRY
 JOHNS PORTABLE WELDING
 17668 FIGUEROA, ERNESTO
 17693 BLOOMINGTON FEED
 17736 FONTANA TOOL & MFG INC
 FOSTER, DOYLE R
 17744 OBRIEN, BRIAN F
 17761 FLORA, FRANCIS
 17811 OCCUPANT UNKNOWNN
 17838 SIMON, LISA
 17859 OCCUPANT UNKNOWNN
 17876 RAMSPECK, SHIRLEY
 17887 IVY TRUCKING
 IVY, CONWAY G
 17948 FONTANA FERTILIZERS & SOIL
 18060 BRIONES, F
 18089 OCCUPANT UNKNOWNN
 18111 CREWS, PEGGY
 18133 OCCUPANT UNKNOWNN
 18173 AREU, ROBERT
 18184 INDEX FRESH OF CALIFORNIA
 18189 MCRAE, CARMEN B
 18211 CRAIN, LARRY G
 18227 OCCUPANT UNKNOWNN
 18241 SANTANA, JESSE
 18245 BICKOV, V A
 18261 RODRIGUEZ, ANNETTE L
 18279 KNOX, ALBERT L
 18312 OCCUPANT UNKNOWNN
 18332 GAHANEY, DONNA
 18344 OCCUPANT UNKNOWNN
 18370 OCCUPANT UNKNOWNN
 PETERSON & SON
 18382 INLAND VALLEY CONSTRUCTION
 OCCUPANT UNKNOWNN
 18410 A G SKAGGS TRUCKING
 CAMAEX TRANSPORTATION CORP
 SKAGGS, ROBERT D
 18478 RUTZ, RONALD
 18518 OCCUPANT UNKNOWNN
 18519 LAY, ROY C

SLOVER AVE 1995 (Cont'd)

18525 CAMARANA, M
18526 GARIBAY, JOANNA
18536 KEENAN, DOROTHY E
18539 JOHNSON, REED S
18546 PEREZ, JOSE L
18547 OCCUPANT UNKNOWNN
18555 ISAACS, JOHN M
18556 OCCUPANT UNKNOWNN
18560 HOPPE, MICHAEL G
18575 JARRELL, WILLIAM P
18593 OSEGUEDA, JESUS
18598 READING, GARY
18600 CUSTOM WELDING BY HUGH WOODS
WOODS, HUGH
18605 OCCUPANT UNKNOWNN
18619 OCCUPANT UNKNOWNN
18630 WRIGHT, MARK A
18639 OCCUPANT UNKNOWNN
18643 WICK, JOHN
18650 WATERS, TIMOTHY
18653 STARK, DAVID
18657 COTNAM, DEBRA
18909 TRUJILLO, COREY
18929 LONG, BERNARD A
18963 OCCUPANT UNKNOWNN
18989 OCCUPANT UNKNOWNN
19005 ALVAREZ, T
19015 BLACKWELL, MABLE B
19037 ROBERTS, MART T
19047 ENCISO, JIMMIE A
19057 RUIZ, GLORIA
19071 BARAHONA, NELSON A
19100 SOUTHERN PACIFIC TRANS CO



-

CACTUS AVE 1992

10815 CIRANNY, RICHARD
10855 RAZO, MANUEL J
11072 PROFSNL PRESS RPR
11094 JAYNE, LEONARD B
11195 VERDUSCO, E
11204 RUIZ, MARCOS H
11222 SWALLOW, HOLLY S
11223 THORNHILL, BILL
11293 MARLAR, CLECY
11298 LOOPER, RONALD C



-

S CACTUS AVE 1992

1324 CASTRO, ENRIQUE A
1731 BLUE DIAMOND PARTS
1771 CHUFFIE, AKIN
GREAT AMER CARRIERS
2257 SIMMONS, LEON

SLOVER AVE 1992

17400 WEYERHAEUSER CO
17509 ALTON, PAUL B
17595 SCHWARTZ, KEITH C
17621 INLAND EMP MOTORS
PROFSNL PAINTERS
SMITH ROBERT CONSTR
TUNNELS&BORES INC
17659 BRUGGER, JERRY
JOHNS PORTABLE WLDG
17693 BLOOMINGTON FEED
17736 FONTANA TOOL&MFG
17948 RODRIGUEZ, VICTOR M
18133 HADDEN, KARAMA F
18173 AREU, ROBERT
18184 INDEX FRESH OF CA
18189 PARKER, BERNARD
18279 KNOX, ALBERT L
18370 PETERSON&SON
18410 A G SKAGGS TRUCKING
CAMAEX TRANSPRTN
SKAGGS, ROBERT D
18519 LAY, ROY C
18525 CAMARANA, M
18539 JOHNSON, REED S
18546 MCCLATCHY, JOHN L
18555 ISAACS, JOHN M
18575 JARRELL, WILLIAM P
18593 OSEGUEDA, JESUS
18598 READING, GARY
18600 CUSTOM WELDING
WOODS, HUGH
18619 SCOTT, C J
18929 BREIDENBACH, JOSEPH
19086 MILEPOST INNS
189293 LONG, BERNARD A

S CACTUS AVE 1985

CACTUS AV 92316			
BLOOMINGTON			
10532	XXXX		00
10543	XXXX		00
10545	CRISS HENRY		877-6869 2
10607	XXXX		00
10657	SIMMONS LEON		877-3792 3
10673	RATNER ADELE		877-1103 +5
10753	XXXX		00
10815	WEST CHARLES E JR		877-5063 1
10835	XXXX		00
10855	RAZO MANUEL J		877-3349 8
10950	CHADWICK J W		877-0426 1
11094	JAYNE LEONARD B		877-4139 3
11141	XXXX		00
11163	GRIGGS LARRY		877-4027 2
11195	XXXX		00
11204	RUIZ MARCOS H		877-3322 1
11209	ALCOTT ALONZO		877-0319 +5
11222	SWALLOW H		877-4728
11223	THORNHILL BILL		877-4877 9
11232	XXXX		00
11241	XXXX		00
11242	MCCLASKEY ROBT E		877-1451
11243	WILLIS JAS P		877-4424 6
11258	XXXX		00
11267	XXXX		00
11272	MCBURNEY STEVE J		877-0412 1
11275	XXXX		00
11282	XXXX		00
11288	XXXX		00
11291	XXXX		00
11293	MARLAR CLECY		877-1886
11297	XXXX		00
11298	LOOPER RONALD C		877-1062
11408	LATYNSKI MARSHELL M		877-5354 +5
11911	MCCANN WM D		877-5283 8
12021	XXXX		00
12035	XXXX		00
★	0 BUS	37 RES	3 NEW

SLOVER AVE 1985

SLOVER AV 92316 BLOOMINGTON			
17400	WEYERHAEUSER CO	877-6100	3
17459	XXXX	00	
17509	ALTON PAUL B	877-4452	
17545	BOLTON ROBT	877-5324	6
17595	SCHWARTZ K C	877-0548	9
17659	PHILLIPS GEO W	877-3813	+5
17668	CASH WM D	877-1099	4
17675	XXXX	00	
17690	XXXX	00	
17693	BLOOMINGTON FEED	877-5391	4
	DEMKE TILE AND	877-4549	+5
17713	FRAKES WM L	877-3604	2
17736	PRALL JOS L	877-4534	1
17744	OBRIEN BRIAN F	877-4215	1
17761	CAMPBELL CHAS W	877-2686	
	DICKEYS GREASE	877-6031	+5
17793	BURKE RED	877-2032	
17811	XXXX	00	
17847	XXXX	00	
17859	BOEHM S R	877-2049	+5
	SHEDDAN C R	877-2049	+5
17861	XXXX	00	
17876	LEE TAI	877-5697	+5
17892	GARDNER ROY E	877-1085	
18060	GARCIA FEDERICO	877-2396	2
18086	XXXX	00	
18089	KELLEHER WM J	877-6173	1
18096	XXXX	00	
18111	XXXX	00	
18133	XXXX	00	
18144	XXXX	00	
18173	AREU ROBT	877-1974	3
18184	LAWSON JACK	877-1764	
18189	XXXX	00	
18206	XXXX	00	
18211	XXXX	00	
18230	XXXX	00	
18245	WALLACE RICHARD	877-5405	4
18261	XXXX	00	
18276	XXXX	00	
18279	KNOX ALBERT L	877-2079	
18312	GILL MICHAEL	877-5092	+5
18322	XXXX	00	
18332	CULPEPPER B	877-4632	3
18370	ADAMS ERNEST F	877-2290	
18382	VANANTWERP JACK P	877-2938	
18410	CHAFFEE KAREN M	877-6321	3
18434	XXXX	00	
18444	XXXX	00	
18478	RUTZ MARCELLA	877-1629	
	RUTZ RONALD	877-1629	
18518	BRITTON CLARENCE	877-4091	+5
18519	LAY ROY C	877-2242	
18526	XXXX	00	
18536	XXXX	00	
18539	JOHNSON REED S	877-0150	
18546	XXXX	00	
18547	FRIQU DANL	877-2054	8
18555	ISAACS JOHN M	877-5076	+5
18556	MCCLATCHY JOHN L	877-5306	6
18560	XXXX	00	
18575	JARRELL WM P	877-2643	
18583	XXXX	00	
18593	MANN WM W	877-6276	3
18598	READING GARY	877-1414	1
18600	COOK LARRY	877-0146	4
18605	XXXX	00	
18619	SCOTT CLARENCE J	877-0507	6
18630	XXXX	00	
18639	XXXX	00	
18653	RUVOLO ANTONIO	877-1485	
18657	HARGREAVES E	877-1027	1
18667	XXXX	00	
18694	XXXX	00	
18908	BENEDICT LESTER	877-0550	
18929	BREIDENBACH JOS	877-3483	3
	LONG BERNARD A	877-2040	
18963	XXXX	00	
18989	XXXX	00	
19015	BLACKWELL JOHN W	877-2180	
	BLACKWELL MABLE B	877-2180	
19037	XXXX	00	
19057	RUIZ MARGARET	877-2306	0
19086	SOUTHRN PAC TRNSP	877-1340	1
19100	SOUTHRN PAC TRNSP	877-4700	2
	SOUTHRN PAC LND	877-4801	1
	SOUTHRN PAC LND AGT	877-4681	2
	SOUTHRN PAC TRNSP	877-4700	
	* 9 BUS 79 RES 9 NEW		

S CACTUS AVE 1980

CACTUS AV 92316
BLOOMINGTON

10121	★ GENERAL ELC MBL RDO	877-2960	9
	★ GENERAL ELC MJR APL	877-3434	9
	★ GENERAL ELEC CO	622-1293	8
	★ GENERAL ELEC FCTRY	682-2440+0	
	★ GENERAL ELECTRIC CO	682-2440+0	
	★ HOTPOINT	682-2440	
	★ HOTPOINT FACTORY SV	682-2440	9
	★ HOTPOINT FACTRY SRV	796-8512	9
	★ HOTPOINT FACTRY SV	622-1293+0	
	★ HOTPOINT FCTRY SV	877-3434	
10175	★ DAVID LOWBED TRNSP	877-5910	5
10250	XXXX	00	
10543	CRISS H	877-5007	8
10657	MATHEWS MAE	877-3086	
10673	COPLEY DARRELL	877-1417	9
10753	XXXX	00	
10835	WEST CHAS E	877-1932	
10855	RAZO MANUEL J	877-3349	8
11094	QUINN LARRY M	877-2145	4
11141	XXXX	00	
11163	XXXX	00	
11195	BROOKS GARY	877-2506	
11204	RAMIREZ J	877-1794	+0
11209	ALCOTT ALONZO H	877-5396	7
11222	SWALLOW H	877-4728	3
11223	THORNHILL BILL	877-4877	9
11232	XXXX	00	
11241	XXXX	00	
11242	MCCLASKEY ROBT E	877-1451	
	STORM E V	877-4533	9
11243	WILLIS JAS P	877-4424	6
11258	XXXX	00	
11267	GARNER FLOYD B	877-2921	
11293	MARLAR CLECY	877-1886	3
11297	XXXX	00	
11298	LOOPER RONALD C	877-1062	
11408	XXXX	00	
11911	MCCANN WM D	877-5283	8
11951	TIMMONS GEO G	683-3691	7
11991	GURBADA A C MRS	683-3338	
12035	XXXX	00	
12047	XXXX	00	
	★ 11 BUS	31 RES	4 NEW

SLOVER AVE 1980

SLOVER AV 92316 BLOOMINGTON		
17169	XXXX	00
17185	XXXX	00
17370	MANNOR DEBORAH	829-8017 +0
17378	XXXX	00
17380	XXXX	00
17459	XXXX	00
17509	ALTON PAUL B	877-4452
17545	BOLTON ROBT	877-5324 6
17585	SCHWARTZ K C	877-0548 9
17625	ARVIZU IGNACIO	877-4019 +0
17628	XXXX	00
17635	XXXX	00
17639	XXXX	00
17656	ROTT JOS L	877-5099 7
17659	SCHIFAUDO LURENE	877-5284 7
17668	WINGATE L D	877-0673 +0
17744	WALKER PAUL	877-4509 8
17761	CAMPBELL CHAS W	877-2686
17793	BURKE RED	877-2032 4
17811	XXXX	00
17859	TAYLOR LEE L JR	877-2325
17861	MORRIS AL	877-1486 +0
17876	MCDOWELL E L	877-0156
17892	GARDNER ROY F	877-1085
17909	MARTINEZ JOAQUIN	877-3694 +0
17922	XXXX	00
17948	XXXX	00
17990	XXXX	00
18034	NIXON MICHAEL	877-1182 5
18086	XXXX	00
18096	XXXX	00
18111	XXXX	00
18133	HADDEN ALEX G	877-3133 +0
18144	NORRIS TERRY	877-1013 +0
18173	AREU ROBT	877-1974 5
18184	LAWSON JACK	877-1764
18189	XXXX	00
18206	XXXX	00
18211	PANCOAST A C	877-3274 +0
18230	RANDOL RUSSELL	877-5835 8
18245	XXXX	00
18261	XXXX	00
18276	XXXX	00
18279	KNOX ALBERT L	877-2079
18312	WILSON MICHAEL H	877-2885 4
18322	XXXX	00
18370	ADAMS ERNEST F	877-2290
	ARGANDA R	877-5721 9
18382	VANANTWERP JACK P	877-2938
18410	CHAFFEE K M	877-4233 5
	CHAFFEE ROBT D	877-2041
18434	XXXX	00
18444	CLEMENTS ROY	877-3204 4
18478	RUTZ MARCELLA	877-1629 +0
	RUTZ RONALD	877-1629 3
18518	QUIROZ GREGORY V	877-5872 +0
18519	LAY ROY C	877-2242
18526	OWENS RONALD L	877-2735 6
18536	KEENAN GEO E SR	877-0471
18539	JOHNSON REED S	877-0150
18546	RUNYON C P	877-5538 9
18547	FRIOU DANL	877-2054 8
18556	MCCLATCHY JOHN L	877-5306 6
18560	RIDDLE MIKE	877-5777 +0
18575	JARRELL WM P	877-2643
18583	HOUCHENS JERRY E	877-4544 9
18593	HARDEN SHIRLENE F	877-4586 +0
18598	RAEDING GARY	877-1414 +0
18600	COOK LARRY J	877-5757 +0
18605	XXXX	00
18619	SCOTT CLARENCE J	877-0507 6
18630	MCCRUM W T	877-1564 9
18639	RAMIREZ PETE	877-0756
18653	RUVOLO ANTONIO	877-1485 3
18657	SMITH KARLEEN R	877-5625 9
18667	XXXX	00
18694	XXXX	00
18909	BENEDICT LESTER	877-0550
18929	HOULE GREGORY	877-4594 +0
	LONG BERNARD A	877-2040 5
	LONG MARY	877-2926 4
18963	DEBORD DEL	877-2846 +0
18989	XXXX	00
19015	BLACKWELL JOHN W	877-2180
	BLACKWELL MABLE B	877-2180 3
19037	XXXX	00
19057	RUIZ MARGARET	877-2306 +0
19100*	STHRN PAC TRANSPRTN	877-4700 6
	* STHRN PAC TRANSPRTN	877-1340 8
	* 2 BUS	87 RES 17 NEW

S CACTUS AVE 1975

CACTUS AV 92316 BLOOMINGTON

10121*GENERAL ELEC FACTRY682-2440
 *GENERAL ELEC FCTRY 877-3434
 *GENERAL ELECTRIC CO682-2440
 *GENERAL ELECTRIC CO796-8512
 *GENERAL ELECTRIC CO877-3434
 *GENERL ELEC APPLNCE622-1293+5
 *GENL ELEC MBL RADIO877-2960 3
 *HOTPOINT 682-2440
 *HOTPOINT FACTORY SV796-8512+5
 *HOTPOINT FCTRY SV 877-3434
 10175*DAVID LOWBED TRNSP 877-5910+5
 10250 XXXX 00
 10657 MATTHEWS MAE 877-3086
 10753 XXXX 00
 10835 WEST CHAS E 877-1932
 11094 QUINN LARRY M 877-2145 4
 11141 MAURER RALPH 877-1550
 11163 BRAKE H H 877-3648 3
 11195 BROOKS GARY 877-2506
 11204 PAYNE JESSE 877-2388
 11209*ROBBY ROOTER 877-5000+5
 11222 SWALLOW H 877-4728 3
 11223 HUSS BURTON 877-2398
 11232 BRAKE BILL 877-0724 4
 11242 MCCLASKEY ROBT E 877-1451
 STORM EVELYN 877-0449 4
 11243 POTTER M S 877-4424+5
 11258 BROOKS R C 877-3104
 11267 GARNER FLOYD B 877-2921
 11272 MCBURNEY STEVE J 877-5999+5
 11275 KUEHNE GEO J 877-3531 3
 11282 PARKER PAUL 877-0337+5
 11288 LUNDY BARRY 887-4592+5
 11291 XXXX 00
 11293 MARLAR CLECY 877-1886 3
 11297 XXXX 00
 11298 LOOPER RONALD C 877-1062
 11408 SPADA ALEX 877-1348+5
 11911 XXXX 00
 11951 TIMMONS GEO G 825-5063
 11991 GURBADA A C MRS 683-3338
 12035 XXXX 00
 12047 MOORE JACQUELINE G 683-4358+5
 * 12 BUS 31 RES 10 NEW

SLOVER AVE 1975

SLOVER AV 92316 BLOOMINGTON		
17185	CALDWELL JUNIUS	822-6476 3
17370	SAVEDRA BELISARIO	829-1312+5
17378	XXXX	00
17380	MURPHY RONALD	822-4898+5
17459	XXXX	00
17509	ALTON PAUL B	877-4452
17545	DUNAGAN DAVID J	877-4080
17595	FOBIAN ELMER	877-0548 3
17625	PANCOAST A C	877-3274+5
17628	FRY RAYMOND E	877-2538
17635	BEALER E C	877-2492
17639	XXXX	00
17656	XXXX	00
17659	BERGEN JIM	877-0441
	*BERGENS FOOD CO	877-0441
	*BERGENS TRUCKING CO	877-0441 3
	*GOURMET KITCHENS	877-0443 3
17668	BRYANT ROBT L	877-4922
17690	DETLE RICHARD O	877-4597+5
17693	*KENNEDYS MARKET	877-0941 4
17713	XXXX	00
17736	HARRELL ZANE P	877-0279 4
17761	CAMPBELL CHAS W	877-2686
17793	BURKE RED	877-2032 4
17820	XXXX	00
17859	TAYLOR LEE L JR	877-2325
	TAYLOR LEE L SR	877-4079
17876	MCDOWELL E L	877-0156
17892	GARDNER ROY E	877-1085
17909	OCHOA GEO N	877-3297 4
17922	XXXX	00
17948	ALVAREZ JAMES L	877-4556+5
17990	XXXX	00
18034	NIXON MICHAEL	877-1182+5
18089	CARLON J M	877-0587
18096	WILLIS JOS EUGENE	877-1066
18111	LEONARD V M	877-1225 4
18133	PERAZZO J A	877-1174 4
18144	LAWSON GARY	877-1279
18173	AREU ROBT	877-1974+5
18184	LAWSON JACK	877-1764
18189	WEATHERS FULTON	877-0494 3
18206	XXXX	00
18230	CATREN GREG	877-3084+5
	SHIPLEY WES	877-3084+5
18245	XXXX	00
18261	RODRIGUEZ LUPE	877-4747
18276	XXXX	00
18279	KNOX ALBERT L	877-2079
18312	WILSON MICHAEL H	877-2885 4
18322	TRUEX LEONARD G	877-3029
	TRUEX SONYA J	877-3029
18332	HANCOCK ALFRED B	877-4642 4
18344	GAGE STEWART	877-1276
18370	ANDERSEN HUGO M	877-2290
18382	VANANTWERP JACK P	877-2938
18410	CHAFFEE K M	877-4233+5
	CHAFFEE ROBT D	877-2041

SLOVER AVE 1975

..SLOVER AV		92316 CCNT..
18434	MURRAY CLARENCE	877-2763+5
18444	CLEMENTS ROY	877-3204 4
18478	RUTZ MARCELLA	877-1629 3
	RUTZ RONALD	877-1629 3
18518	XXXX	00
18519	LAY ROY C	877-2242
18526	XXXX	00
18536	KEENAN GEO E SR	877-0471
18539	JOHNSON REED S	877-0150
18546	WAKEFIELD MICHAEL	877-1277+5
18556*	MCCLATCHY PLAY EQP	877-1880+5
18560	ARTEAGA MARY H	877-1044+5
18575	JARRELL WM P	877-2643
18583	FORRESTER JAS W	877-0447 4
18600	MCWILLIAMS HOLSTON	877-0628+5
18605	XXXX	00
18630	BAUER R L	877-4483 4
18639	RAMIREZ PETE	877-0756
18653	RUVOLO ANTONIO	877-1485 3
18667	XXXX	00
18694	XXXX	00
18909	BENEDICT LESTER	877-0550
18929	LONG BERNARD A	877-2040+5
	LONG MARY	877-2926 4
18989	BOHANNON W C	877-3385
19015	BLACKWELL JOHN W	877-2180
	BLACKWELL MABLE B	877-2180 3
19037	ROBERTS DORIS	877-0327 3
19047	JOSEFOVICZ DON W	877-2198 3
19057	FRADY E A	877-3669 4
19319	TANNER WAYNE	877-0157+5
19386	XXXX	00
20050	BRUTON CHESTER	877-2409
20080	FARRAR ROBT L	877-2456
20081*	COLTON PPELNE TRMNL	877-1666 4
	* 6 BUS 87 RES 17 NEW	

19221 & 19373 SLOVER AVENUE
10532 SOUTH CACTUS AVENUE
Bloomington, CA 92316

Inquiry Number: 5007186.3

July 28, 2017

Certified Sanborn® Map Report



6 Armstrong Road, 4th floor
Shelton, CT 06484
Toll Free: 800.352.0050
www.edrnet.com

Certified Sanborn® Map Report

07/28/17

Site Name:

19221 & 19373 SLOVER AVEN
10532 SOUTH CACTUS AVEN
Bloomington, CA 92316
EDR Inquiry # 5007186.3

Client Name:

SCS Engineers
3900 Kilroy Airport Way
Long Beach, CA 90806
Contact: Kim Braun



The Sanborn Library has been searched by EDR and maps covering the target property location as provided by SCS Engineers were identified for the years listed below. The Sanborn Library is the largest, most complete collection of fire insurance maps. The collection includes maps from Sanborn, Bromley, Perris & Browne, Hopkins, Barlow, and others. Only Environmental Data Resources Inc. (EDR) is authorized to grant rights for commercial reproduction of maps by the Sanborn Library LLC, the copyright holder for the collection. Results can be authenticated by visiting www.edrnet.com/sanborn.

The Sanborn Library is continually enhanced with newly identified map archives. This report accesses all maps in the collection as of the day this report was generated.

Certified Sanborn Results:

Certification # 2777-4A6A-8A24
PO # NA
Project 01217220.00



Sanborn® Library search results

Certification #: 2777-4A6A-8A24

UNMAPPED PROPERTY

This report certifies that the complete holdings of the Sanborn Library, LLC collection have been searched based on client supplied target property information, and fire insurance maps covering the target property were not found.

The Sanborn Library includes more than 1.2 million fire insurance maps from Sanborn, Bromley, Perris & Browne, Hopkins, Barlow and others which track historical property usage in approximately 12,000 American cities and towns. Collections searched:

- Library of Congress
- University Publications of America
- EDR Private Collection

The Sanborn Library LLC Since 1866™

Limited Permission To Make Copies

SCS Engineers (the client) is permitted to make up to FIVE photocopies of this Sanborn Map transmittal and each fire insurance map accompanying this report solely for the limited use of its customer. No one other than the client is authorized to make copies. Upon request made directly to an EDR Account Executive, the client may be permitted to make a limited number of additional photocopies. This permission is conditioned upon compliance by the client, its customer and their agents with EDR's copyright policy; a copy of which is available upon request.

Disclaimer - Copyright and Trademark Notice

This Report contains certain information obtained from a variety of public and other sources reasonably available to Environmental Data Resources, Inc. It cannot be concluded from this Report that coverage information for the target and surrounding properties does not exist from other sources. NO WARRANTY EXPRESSED OR IMPLIED, IS MADE WHATSOEVER IN CONNECTION WITH THIS REPORT. ENVIRONMENTAL DATA RESOURCES, INC. SPECIFICALLY DISCLAIMS THE MAKING OF ANY SUCH WARRANTIES, INCLUDING WITHOUT LIMITATION, MERCHANTABILITY OR FITNESS FOR A PARTICULAR USE OR PURPOSE. ALL RISK IS ASSUMED BY THE USER. IN NO EVENT SHALL ENVIRONMENTAL DATA RESOURCES, INC. BE LIABLE TO ANYONE, WHETHER ARISING OUT OF ERRORS OR OMISSIONS, NEGLIGENCE, ACCIDENT OR ANY OTHER CAUSE, FOR ANY LOSS OF DAMAGE, INCLUDING, WITHOUT LIMITATION, SPECIAL, INCIDENTAL, CONSEQUENTIAL, OR EXEMPLARY DAMAGES. ANY LIABILITY ON THE PART OF ENVIRONMENTAL DATA RESOURCES, INC. IS STRICTLY LIMITED TO A REFUND OF THE AMOUNT PAID FOR THIS REPORT. Purchaser accepts this Report "AS IS". Any analyses, estimates, ratings, environmental risk levels or risk codes provided in this Report are provided for illustrative purposes only, and are not intended to provide, nor should they be interpreted as providing any facts regarding, or prediction or forecast of, any environmental risk for any property. Only a Phase I Environmental Site Assessment performed by an environmental professional can provide information regarding the environmental risk for any property. Additionally, the information provided in this Report is not to be construed as legal advice. Copyright 2017 by Environmental Data Resources, Inc. All rights reserved. Reproduction in any media or format, in whole or in part, of any report or map of Environmental Data Resources, Inc., or its affiliates, is prohibited without prior written permission.

EDR and its logos (including Sanborn and Sanborn Map) are trademarks of Environmental Data Resources, Inc. or its affiliates. All other trademarks used herein are the property of their respective owners.

APPENDIX D
REGULATORY AGENCY FILE REVIEW INFORMATION

Facilities Location

- > Querying
- > Drawing
- > Sharing
- > About

zoom level: 16.0 | map scale: 9028 to 1

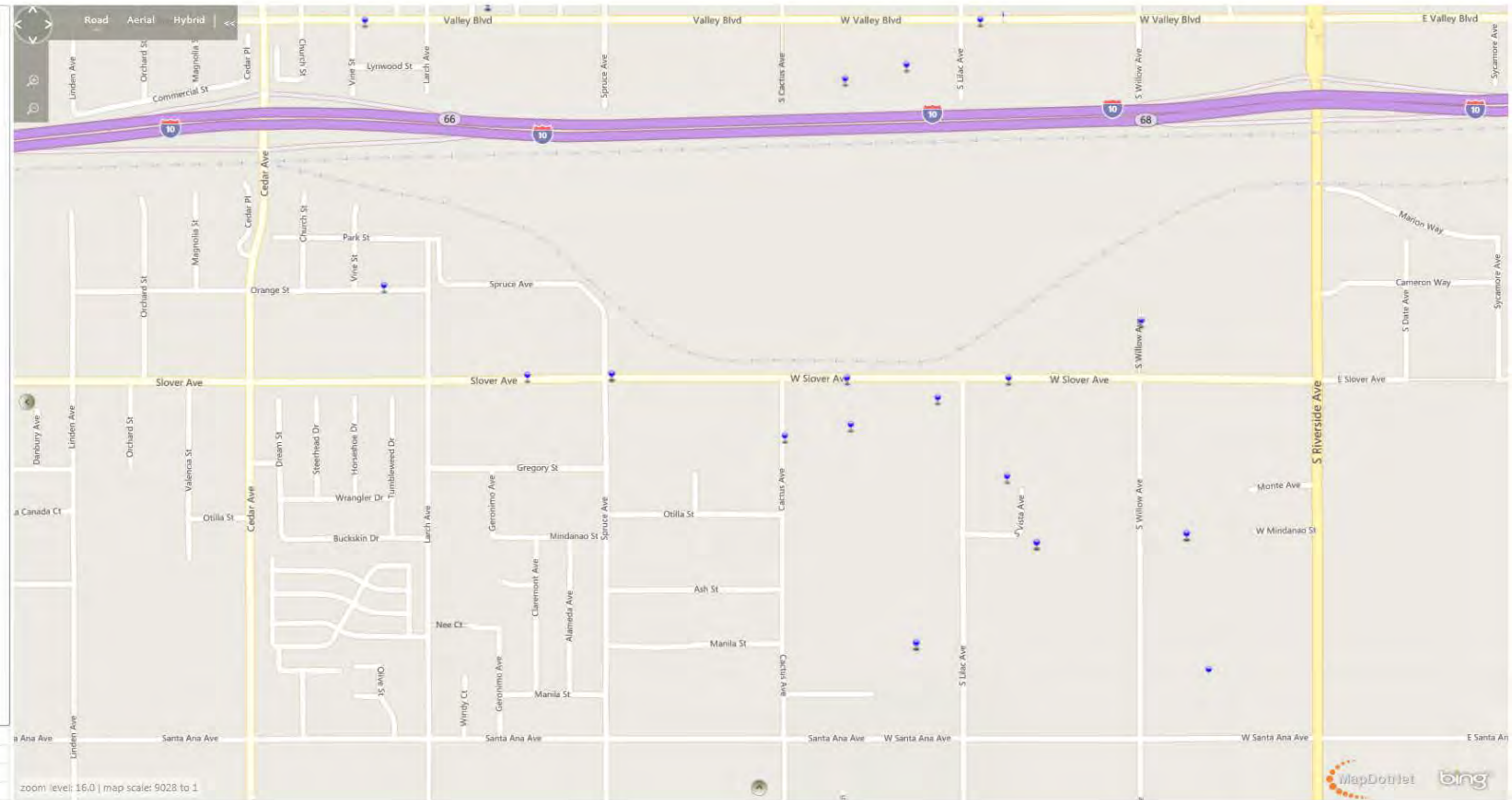

Search: slover Avenue, Bloomington, CA
Home 4 sites found

Results Filter Export Legend

Map Location

19221 Slover Ave, Bloomington, CA 92316

Show sites with no location

- UNION PACIFIC RAILROAD - Bloomington
- BISCOMERICA
- Flyers #3015
- Southern Counties Oil Co LP



Bing Hybrid Layers





Department of Conservation

Accessibility

Lat: 34.064

Division of Oil, Gas & Geothermal Resources Well Finder

Find By Location

Find My Current Location

or

Street: 19221 Slover ave.

City: Bloomington

Zip: 92316

Find

Display a 1 mile buffer

Buffer radius is limited to 10 mi (52800ft).

Find By API

Find By Lat, Long

Find By PLSS

Find By Oil/Gas Field

Data (Layers):

- Notices & Permits
- DOGGR Wells
 - Label: API# Well# Detailed
 - EPA Wells for Aquifer Exemption Review
 - Enhanced Oil Recovery Wells
 - Disposal Wells
- TR26 Onshore Seeps
- Oil / Gas Fields
- California Geologic Map
- DOGGR Districts
- Public Land Survey System
- Cities
- State Assembly Districts
- State Senate Districts

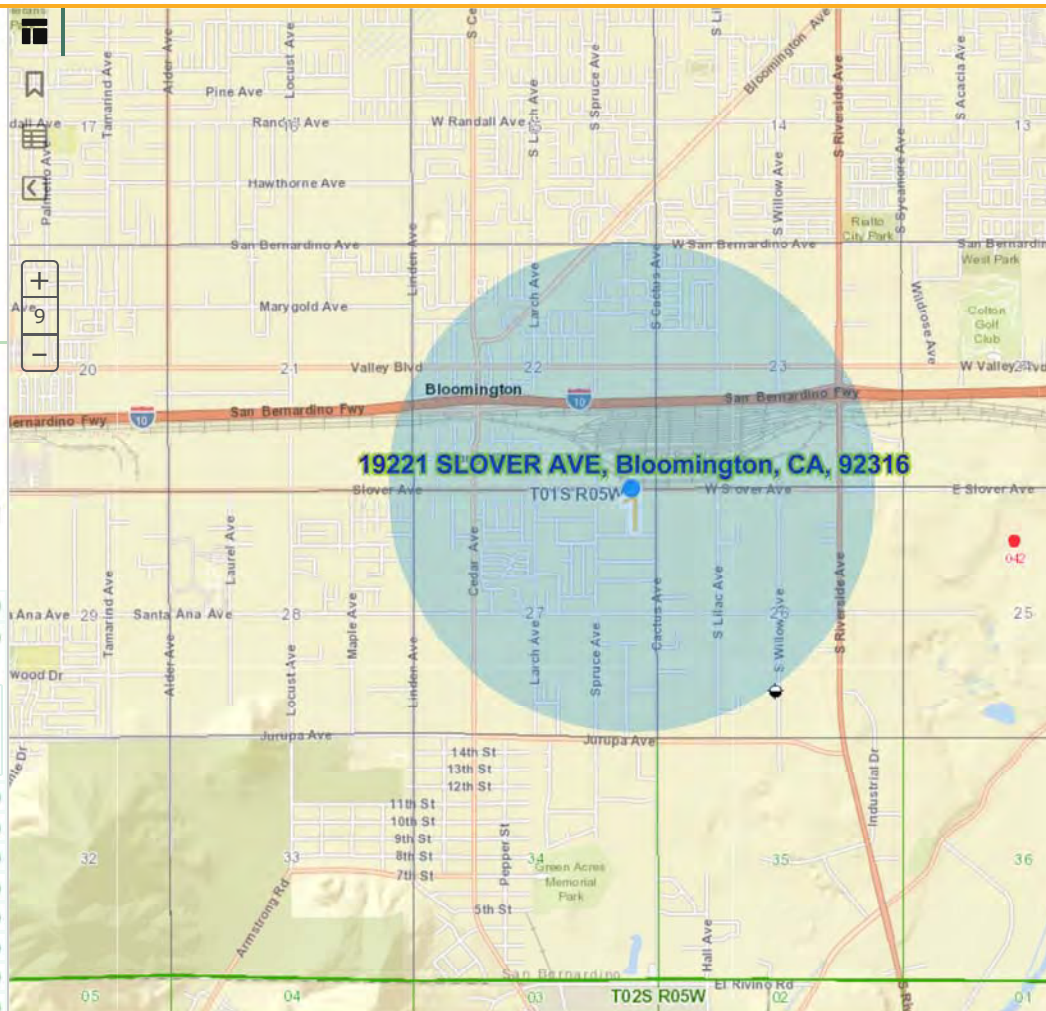

Copyright © 2014 State of California Conditions of Use | Privacy Policy

GEOTRACKER

Sites and Facilities - INFO

Cleanup Sites

- LUST Cleanup Sites
- Cleanup Program Sites
- Military Cleanup Sites
- DTSC Cleanup Sites

Permitted Facilities

Requirements (WDR) Sites

- Permitted USTs - INFO
- DTSC Hazardous Waste Sites

Land Disposal Sites

- Burn Dump
- Compost Facility
- Illegal Disposal Site
- Other
- Pre-Title 27 - CAI
- Title 27 - Land Treatment Unit
- Title 27 - Mining Unit
- Title 27 - Municipal Solid Waste Landfill
- Title 27 - Non-Municipal Solid Waste Landfill
- Title 27 - Surface Impoundment
- Title 27 - Waste Pile
- Unknown

Irrigated Lands Regulatory Program Sites

- Oil / Gas Sites
- Other Oil and Gas Projects
- Produced Water Ponds
- Underground Injection Control (UIC)
- Well Stimulation Project - Exclusion
- Well Stimulation Project - Exclusion Area
- Well Stimulation Project - Groundwater Monitoring Plan
- Well Stimulation Project - Groundwater Monitoring Plan Area
- Well Stimulation Projects - Property Owner Sampling

Other Sites

- Confined Animal Sites
- Project Sites

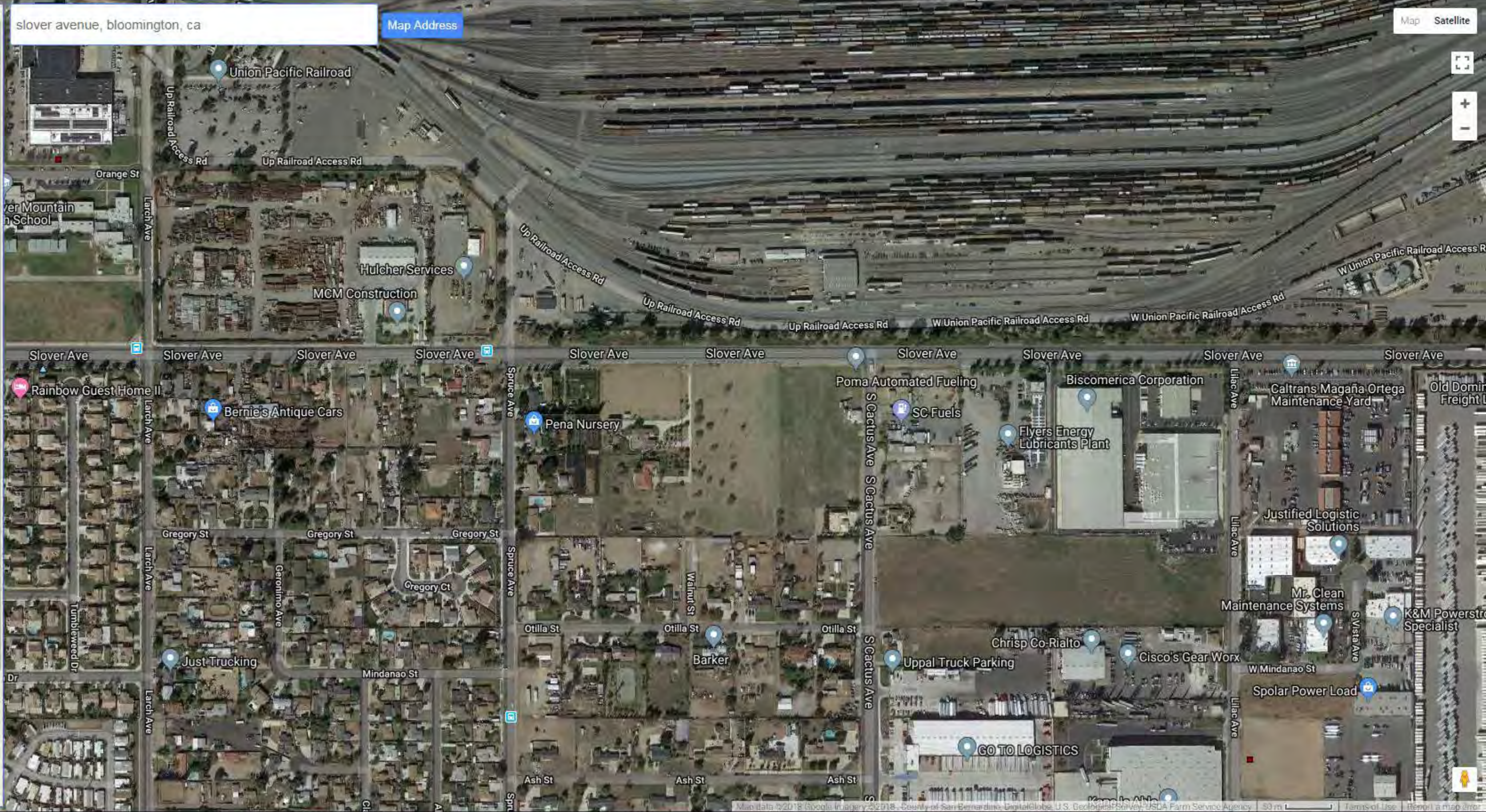

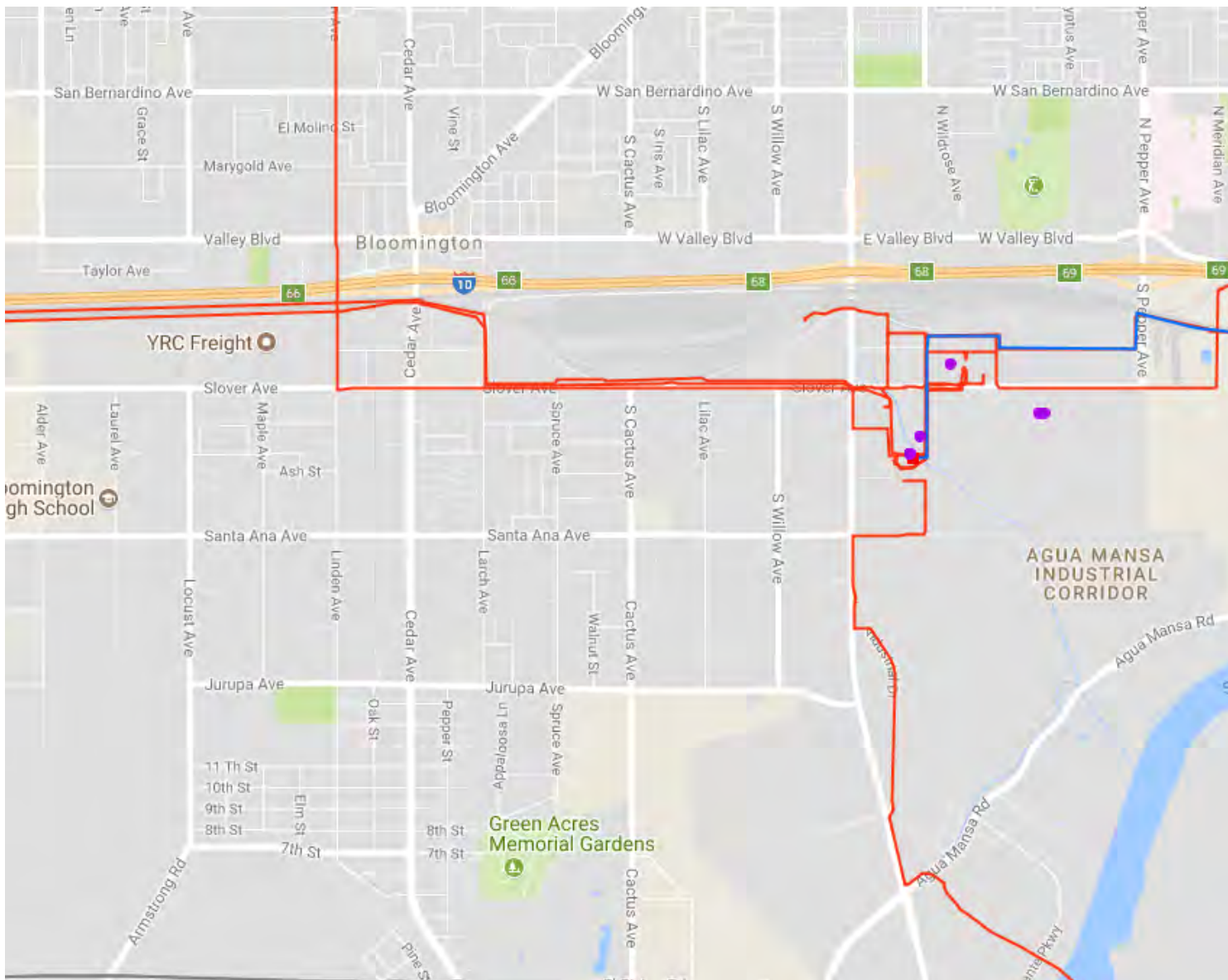

Legend

- Accidents (Liquid)
- Incidents (Gas)
- LNG Plants
- Breakout Tanks
- Gas Transmission Pipelines
- Hazardous Liquid Pipelines
- County Boundaries

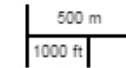

Pipelines depicted on this map represent gas transmission and hazardous liquid lines only. Gas gathering and gas distribution systems are not represented.

This map should never be used as a substitute for contacting a one-call center prior to excavation activities. Please call 811 before any digging occurs.

Questions regarding this map or its contents can be directed to npms@dot.gov.

Projection: Geographic

Datum: NAD83

Map produced by the Public Viewer application at www.npms.phmsa.dot.gov

Date Printed: Aug 03, 2017



APPENDIX E
EDR DATABASE REPORT

19221 & 19373 SLOVER AVENUE
10532 SOUTH CACTUS AVENUE
Bloomington, CA 92316

Inquiry Number: 05007186.2r
July 28, 2017

The EDR Radius Map™ Report with GeoCheck®



6 Armstrong Road, 4th floor
Shelton, CT 06484
Toll Free: 800.352.0050
www.edrnet.com

TABLE OF CONTENTS

<u>SECTION</u>	<u>PAGE</u>
Executive Summary	ES1
Overview Map	2
Detail Map	3
Map Findings Summary	4
Map Findings	8
Orphan Summary	124
Government Records Searched/Data Currency Tracking	GR-1
 <u>GEOCHECK ADDENDUM</u>	
Physical Setting Source Addendum	A-1
Physical Setting Source Summary	A-2
Physical Setting SSURGO Soil Map	A-5
Physical Setting Source Map	A-9
Physical Setting Source Map Findings	A-11
Physical Setting Source Records Searched	PSGR-1

Thank you for your business.
 Please contact EDR at 1-800-352-0050
 with any questions or comments.

Disclaimer - Copyright and Trademark Notice

This Report contains certain information obtained from a variety of public and other sources reasonably available to Environmental Data Resources, Inc. It cannot be concluded from this Report that coverage information for the target and surrounding properties does not exist from other sources. **NO WARRANTY EXPRESSED OR IMPLIED, IS MADE WHATSOEVER IN CONNECTION WITH THIS REPORT. ENVIRONMENTAL DATA RESOURCES, INC. SPECIFICALLY DISCLAIMS THE MAKING OF ANY SUCH WARRANTIES, INCLUDING WITHOUT LIMITATION, MERCHANTABILITY OR FITNESS FOR A PARTICULAR USE OR PURPOSE. ALL RISK IS ASSUMED BY THE USER. IN NO EVENT SHALL ENVIRONMENTAL DATA RESOURCES, INC. BE LIABLE TO ANYONE, WHETHER ARISING OUT OF ERRORS OR OMISSIONS, NEGLIGENCE, ACCIDENT OR ANY OTHER CAUSE, FOR ANY LOSS OF DAMAGE, INCLUDING, WITHOUT LIMITATION, SPECIAL, INCIDENTAL, CONSEQUENTIAL, OR EXEMPLARY DAMAGES. ANY LIABILITY ON THE PART OF ENVIRONMENTAL DATA RESOURCES, INC. IS STRICTLY LIMITED TO A REFUND OF THE AMOUNT PAID FOR THIS REPORT.** Purchaser accepts this Report "AS IS". Any analyses, estimates, ratings, environmental risk levels or risk codes provided in this Report are provided for illustrative purposes only, and are not intended to provide, nor should they be interpreted as providing any facts regarding, or prediction or forecast of, any environmental risk for any property. Only a Phase I Environmental Site Assessment performed by an environmental professional can provide information regarding the environmental risk for any property. Additionally, the information provided in this Report is not to be construed as legal advice.

Copyright 2017 by Environmental Data Resources, Inc. All rights reserved. Reproduction in any media or format, in whole or in part, of any report or map of Environmental Data Resources, Inc., or its affiliates, is prohibited without prior written permission. EDR and its logos (including Sanborn and Sanborn Map) are trademarks of Environmental Data Resources, Inc. or its affiliates. All other trademarks used herein are the property of their respective owners.

EXECUTIVE SUMMARY

A search of available environmental records was conducted by Environmental Data Resources, Inc (EDR). The report was designed to assist parties seeking to meet the search requirements of EPA's Standards and Practices for All Appropriate Inquiries (40 CFR Part 312), the ASTM Standard Practice for Environmental Site Assessments (E 1527-13) or custom requirements developed for the evaluation of environmental risk associated with a parcel of real estate.

TARGET PROPERTY INFORMATION

ADDRESS

10532 SOUTH CACTUS AVENUE
BLOOMINGTON, CA 92316

COORDINATES

Latitude (North): 34.0622310 - 34° 3' 44.03"
Longitude (West): 117.3849990 - 117° 23' 5.99"
Universal Transverse Mercator: Zone 11
UTM X (Meters): 464471.2
UTM Y (Meters): 3768928.2
Elevation: 1042 ft. above sea level

USGS TOPOGRAPHIC MAP ASSOCIATED WITH TARGET PROPERTY

Target Property Map: 5619058 FONTANA, CA
Version Date: 2012

East Map: 5620416 SAN BERNARDINO SOUTH, CA
Version Date: 2012

AERIAL PHOTOGRAPHY IN THIS REPORT

Portions of Photo from: 20140603
Source: USDA

MAPPED SITES SUMMARY

Target Property Address:
 10532 SOUTH CACTUS AVENUE
 BLOOMINGTON, CA 92316

Click on Map ID to see full detail.

MAP ID	SITE NAME	ADDRESS	DATABASE ACRONYMS	RELATIVE ELEVATION	DIST (ft. & mi.) DIRECTION
1	N C MCDONALD TRUCKIN	19121 OTILLA ST	RCRA NonGen / NLR, FINDS, ECHO	Lower	457, 0.087, SW
A2	POMA DISTRIBUTING CO	571 W SLOVER AVE	HIST UST, HAZNET	Lower	850, 0.161, ENE
A3	POMA DISTRIBUTING CO	571 W. SLOVER AVE.	AST	Lower	850, 0.161, ENE
A4	FLYERS #3015	571 W SLOVER AVE	AST	Lower	850, 0.161, ENE
A5	FLYERS #3015	571 W SLOVER	HAZNET, San Bern. Co. Permit	Lower	850, 0.161, ENE
A6	POMA DISTRIBUTING CO	571 W SLOVER AVE	SWEEPS UST	Lower	850, 0.161, ENE
A7	POMA DISTRIBUTING CO	571 W SLOVER	San Bern. Co. Permit	Lower	905, 0.171, ENE
A8	BISCOMERICA	565 SLOVER AVE	San Bern. Co. Permit	Lower	966, 0.183, ENE
A9	SLAUSON TRANSMISSION	2365 S LILAC AVE	San Bern. Co. Permit	Lower	1065, 0.202, East
10	CHRIS QUALITY WELDIN	2353 S CACTUS AVE	San Bern. Co. Permit	Lower	1216, 0.230, SSE
11	CACTUS MIDDLE SCHOOL	VALLEY BOULEVARD/CAC	ENVIROSTOR, SCH	Higher	2705, 0.512, North
12	CACTUS ELEMENTARY SC	10050 CACTUS AVENUE	ENVIROSTOR, SCH	Higher	3064, 0.580, North
13	FONTANA POLISHING AN	130 W MINDANAO ST	ENVIROSTOR, VCP, HAZNET	Lower	3764, 0.713, East
14	FILTER RECYCLING SER	180 WEST MONTE AVENU	CORRACTS, RCRA-LQG, ENVIROSTOR, US FIN ASSUR,...	Lower	3900, 0.739, East
15	UNION PACIFIC RAILRO	19100 SLOVER AVE	ENVIROSTOR, CHMIRS, San Bern. Co. Permit	Lower	3917, 0.742, East
16	SFPP, L.P.	2359 S RIVERSIDE AVE	ENVIROSTOR, UST, SWEEPS UST, EMI	Lower	4120, 0.780, ESE
17	SP, WEST COLTON YARD	200 MARION WAY	LUST, Toxic Pits, SWEEPS UST, EMI, HIST CORTESE	Lower	4753, 0.900, ENE
18	WDLJ SOUTH PROPERTY	1485 SOUTH WILLOW ST	ENVIROSTOR	Higher	5015, 0.950, NE

EXECUTIVE SUMMARY

TARGET PROPERTY SEARCH RESULTS

The target property was not listed in any of the databases searched by EDR.

DATABASES WITH NO MAPPED SITES

No mapped sites were found in EDR's search of available ("reasonably ascertainable ") government records either on the target property or within the search radius around the target property for the following databases:

STANDARD ENVIRONMENTAL RECORDS

Federal NPL site list

NPL..... National Priority List
Proposed NPL..... Proposed National Priority List Sites
NPL LIENS..... Federal Superfund Liens

Federal Delisted NPL site list

Delisted NPL..... National Priority List Deletions

Federal CERCLIS list

FEDERAL FACILITY..... Federal Facility Site Information listing
SEMS..... Superfund Enterprise Management System

Federal CERCLIS NFRAP site list

SEMS-ARCHIVE..... Superfund Enterprise Management System Archive

Federal RCRA non-CORRACTS TSD facilities list

RCRA-TSDF..... RCRA - Treatment, Storage and Disposal

Federal RCRA generators list

RCRA-LQG..... RCRA - Large Quantity Generators
RCRA-SQG..... RCRA - Small Quantity Generators
RCRA-CESQG..... RCRA - Conditionally Exempt Small Quantity Generator

Federal institutional controls / engineering controls registries

LUCIS..... Land Use Control Information System
US ENG CONTROLS..... Engineering Controls Sites List
US INST CONTROL..... Sites with Institutional Controls

Federal ERNS list

ERNS..... Emergency Response Notification System

EXECUTIVE SUMMARY

State- and tribal - equivalent NPL

RESPONSE..... State Response Sites

State and tribal landfill and/or solid waste disposal site lists

SWF/LF..... Solid Waste Information System

State and tribal leaking storage tank lists

LUST..... Geotracker's Leaking Underground Fuel Tank Report

INDIAN LUST..... Leaking Underground Storage Tanks on Indian Land

SLIC..... Statewide SLIC Cases

State and tribal registered storage tank lists

FEMA UST..... Underground Storage Tank Listing

UST..... Active UST Facilities

INDIAN UST..... Underground Storage Tanks on Indian Land

State and tribal voluntary cleanup sites

VCP..... Voluntary Cleanup Program Properties

INDIAN VCP..... Voluntary Cleanup Priority Listing

State and tribal Brownfields sites

BROWNFIELDS..... Considered Brownfields Sites Listing

ADDITIONAL ENVIRONMENTAL RECORDS

Local Brownfield lists

US BROWNFIELDS..... A Listing of Brownfields Sites

Local Lists of Landfill / Solid Waste Disposal Sites

WMUDS/SWAT..... Waste Management Unit Database

SWRCY..... Recycler Database

HAULERS..... Registered Waste Tire Haulers Listing

INDIAN ODI..... Report on the Status of Open Dumps on Indian Lands

DEBRIS REGION 9..... Torres Martinez Reservation Illegal Dump Site Locations

ODI..... Open Dump Inventory

IHS OPEN DUMPS..... Open Dumps on Indian Land

Local Lists of Hazardous waste / Contaminated Sites

US HIST CDL..... Delisted National Clandestine Laboratory Register

HIST Cal-Sites..... Historical Calsites Database

SCH..... School Property Evaluation Program

CDL..... Clandestine Drug Labs

US CDL..... National Clandestine Laboratory Register

Local Lists of Registered Storage Tanks

CA FID UST..... Facility Inventory Database

EXECUTIVE SUMMARY

Local Land Records

LIENS..... Environmental Liens Listing
LIENS 2..... CERCLA Lien Information
DEED..... Deed Restriction Listing

Records of Emergency Release Reports

HMIRS..... Hazardous Materials Information Reporting System
CHMIRS..... California Hazardous Material Incident Report System
LDS..... Land Disposal Sites Listing
MCS..... Military Cleanup Sites Listing
SPILLS 90..... SPILLS 90 data from FirstSearch

Other Ascertainable Records

FUDS..... Formerly Used Defense Sites
DOD..... Department of Defense Sites
SCRD DRYCLEANERS..... State Coalition for Remediation of Drycleaners Listing
US FIN ASSUR..... Financial Assurance Information
EPA WATCH LIST..... EPA WATCH LIST
2020 COR ACTION..... 2020 Corrective Action Program List
TSCA..... Toxic Substances Control Act
TRIS..... Toxic Chemical Release Inventory System
SSTS..... Section 7 Tracking Systems
ROD..... Records Of Decision
RMP..... Risk Management Plans
RAATS..... RCRA Administrative Action Tracking System
PRP..... Potentially Responsible Parties
PADS..... PCB Activity Database System
ICIS..... Integrated Compliance Information System
FTTS..... FIFRA/ TSCA Tracking System - FIFRA (Federal Insecticide, Fungicide, & Rodenticide Act)/TSCA (Toxic Substances Control Act)
MLTS..... Material Licensing Tracking System
COAL ASH DOE..... Steam-Electric Plant Operation Data
COAL ASH EPA..... Coal Combustion Residues Surface Impoundments List
PCB TRANSFORMER..... PCB Transformer Registration Database
RADINFO..... Radiation Information Database
HIST FTTS..... FIFRA/TSCA Tracking System Administrative Case Listing
DOT OPS..... Incident and Accident Data
CONSENT..... Superfund (CERCLA) Consent Decrees
INDIAN RESERV..... Indian Reservations
FUSRAP..... Formerly Utilized Sites Remedial Action Program
UMTRA..... Uranium Mill Tailings Sites
LEAD SMELTERS..... Lead Smelter Sites
US AIRS..... Aerometric Information Retrieval System Facility Subsystem
US MINES..... Mines Master Index File
ABANDONED MINES..... Abandoned Mines
FINDS..... Facility Index System/Facility Registry System
UXO..... Unexploded Ordnance Sites
DOCKET HWC..... Hazardous Waste Compliance Docket Listing
ECHO..... Enforcement & Compliance History Information
FUELS PROGRAM..... EPA Fuels Program Registered Listing
CA BOND EXP. PLAN..... Bond Expenditure Plan

EXECUTIVE SUMMARY

Cortese.....	"Cortese" Hazardous Waste & Substances Sites List
CUPA Listings.....	CUPA Resources List
DRYCLEANERS.....	Cleaner Facilities
EML.....	Emissions Inventory Data
ENF.....	Enforcement Action Listing
Financial Assurance.....	Financial Assurance Information Listing
HAZNET.....	Facility and Manifest Data
ICE.....	ICE
HIST CORTESE.....	Hazardous Waste & Substance Site List
HWT.....	Registered Hazardous Waste Transporter Database
MINES.....	Mines Site Location Listing
MWMP.....	Medical Waste Management Program Listing
NPDES.....	NPDES Permits Listing
PEST LIC.....	Pesticide Regulation Licenses Listing
PROC.....	Certified Processors Database
Notify 65.....	Proposition 65 Records
UIC.....	UIC Listing
WASTEWATER PITS.....	Oil Wastewater Pits Listing
WDS.....	Waste Discharge System
WIP.....	Well Investigation Program Case List

EDR HIGH RISK HISTORICAL RECORDS

EDR Exclusive Records

EDR MGP.....	EDR Proprietary Manufactured Gas Plants
EDR Hist Auto.....	EDR Exclusive Historic Gas Stations
EDR Hist Cleaner.....	EDR Exclusive Historic Dry Cleaners

EDR RECOVERED GOVERNMENT ARCHIVES

Exclusive Recovered Govt. Archives

RGA LF.....	Recovered Government Archive Solid Waste Facilities List
RGA LUST.....	Recovered Government Archive Leaking Underground Storage Tank

SURROUNDING SITES: SEARCH RESULTS

Surrounding sites were identified in the following databases.

Elevations have been determined from the USGS Digital Elevation Model and should be evaluated on a relative (not an absolute) basis. Relative elevation information between sites of close proximity should be field verified. Sites with an elevation equal to or higher than the target property have been differentiated below from sites with an elevation lower than the target property.

Page numbers and map identification numbers refer to the EDR Radius Map report where detailed data on individual sites can be reviewed.

Sites listed in ***bold italics*** are in multiple databases.

Unmappable (orphan) sites are not considered in the foregoing analysis.

EXECUTIVE SUMMARY

STANDARD ENVIRONMENTAL RECORDS

Federal RCRA CORRACTS facilities list

CORRACTS: CORRACTS is a list of handlers with RCRA Corrective Action Activity. This report shows which nationally-defined corrective action core events have occurred for every handler that has had corrective action activity.

A review of the CORRACTS list, as provided by EDR, and dated 12/12/2016 has revealed that there is 1 CORRACTS site within approximately 1 mile of the target property.

<u>Lower Elevation</u>	<u>Address</u>	<u>Direction / Distance</u>	<u>Map ID</u>	<u>Page</u>
<i>FILTER RECYCLING SER</i>	<i>180 WEST MONTE AVENU</i>	<i>E 1/2 - 1 (0.739 mi.)</i>	<i>14</i>	<i>28</i>

State- and tribal - equivalent CERCLIS

ENVIROSTOR: The Department of Toxic Substances Control's (DTSC's) Site Mitigation and Brownfields Reuse Program's (SMBRP's) EnviroStor database identifies sites that have known contamination or sites for which there may be reasons to investigate further. The database includes the following site types: Federal Superfund sites (National Priorities List (NPL)); State Response, including Military Facilities and State Superfund; Voluntary Cleanup; and School sites. EnviroStor provides similar information to the information that was available in CalSites, and provides additional site information, including, but not limited to, identification of formerly-contaminated properties that have been released for reuse, properties where environmental deed restrictions have been recorded to prevent inappropriate land uses, and risk characterization information that is used to assess potential impacts to public health and the environment at contaminated sites.

A review of the ENVIROSTOR list, as provided by EDR, and dated 01/30/2017 has revealed that there are 7 ENVIROSTOR sites within approximately 1 mile of the target property.

<u>Equal/Higher Elevation</u>	<u>Address</u>	<u>Direction / Distance</u>	<u>Map ID</u>	<u>Page</u>
<i>CACTUS MIDDLE SCHOOL</i> Facility Id: 36010034 Status: No Further Action	<i>VALLEY BOULEVARD/CAC</i>	<i>N 1/2 - 1 (0.512 mi.)</i>	<i>11</i>	<i>17</i>
<i>CACTUS ELEMENTARY SC</i> Facility Id: 36010024 Status: No Further Action	<i>10050 CACTUS AVENUE</i>	<i>N 1/2 - 1 (0.580 mi.)</i>	<i>12</i>	<i>21</i>
<i>WDLJ SOUTH PROPERTY</i> Facility Id: 60001766 Status: No Action Required	<i>1485 SOUTH WILLOW ST</i>	<i>NE 1/2 - 1 (0.950 mi.)</i>	<i>18</i>	<i>122</i>
<u>Lower Elevation</u>	<u>Address</u>	<u>Direction / Distance</u>	<u>Map ID</u>	<u>Page</u>
<i>FONTANA POLISHING AN</i> Facility Id: 60002429 Status: Active	<i>130 W MINDANAO ST</i>	<i>E 1/2 - 1 (0.713 mi.)</i>	<i>13</i>	<i>24</i>
<i>FILTER RECYCLING SER</i> Facility Id: 80001495 Status: Inactive - Needs Evaluation	<i>180 WEST MONTE AVENU</i>	<i>E 1/2 - 1 (0.739 mi.)</i>	<i>14</i>	<i>28</i>
<i>UNION PACIFIC RAILRO</i>	<i>19100 SLOVER AVE</i>	<i>E 1/2 - 1 (0.742 mi.)</i>	<i>15</i>	<i>88</i>

EXECUTIVE SUMMARY

Facility Id: 36370027
 Status: No Further Action

SFPP, L.P.	2359 S RIVERSIDE AVE	ESE 1/2 - 1 (0.780 mi.)	16	116
Facility Id: 71002535				
Status: Inactive - Needs Evaluation				

State and tribal registered storage tank lists

AST: A listing of aboveground storage tank petroleum storage tank locations.

A review of the AST list, as provided by EDR, and dated 07/06/2016 has revealed that there are 2 AST sites within approximately 0.25 miles of the target property.

<u>Lower Elevation</u>	<u>Address</u>	<u>Direction / Distance</u>	<u>Map ID</u>	<u>Page</u>
POMA DISTRIBUTING CO	571 W. SLOVER AVE.	ENE 1/8 - 1/4 (0.161 mi.)	A3	10
FLYERS #3015	571 W SLOVER AVE	ENE 1/8 - 1/4 (0.161 mi.)	A4	11

ADDITIONAL ENVIRONMENTAL RECORDS

Local Lists of Hazardous waste / Contaminated Sites

Toxic Pits: The Toxic Pits Cleanup Act Sites database identifies sites suspected of containing hazardous substances where cleanup has not yet been completed. The data come from the State Water Resources Control Board.

A review of the Toxic Pits list, as provided by EDR, and dated 07/01/1995 has revealed that there is 1 Toxic Pits site within approximately 1 mile of the target property.

<u>Lower Elevation</u>	<u>Address</u>	<u>Direction / Distance</u>	<u>Map ID</u>	<u>Page</u>
SP, WEST COLTON YARD	200 MARION WAY	ENE 1/2 - 1 (0.900 mi.)	17	118
Closure Date: 02/21/91				
Task #: 88005				
Status: CLOSED				

Local Lists of Registered Storage Tanks

SWEEPS UST: Statewide Environmental Evaluation and Planning System. This underground storage tank listing was updated and maintained by a company contacted by the SWRCB in the early 1990's. The listing is no longer updated or maintained. The local agency is the contact for more information on a site on the SWEEPS list.

A review of the SWEEPS UST list, as provided by EDR, and dated 06/01/1994 has revealed that there is 1 SWEEPS UST site within approximately 0.25 miles of the target property.

<u>Lower Elevation</u>	<u>Address</u>	<u>Direction / Distance</u>	<u>Map ID</u>	<u>Page</u>
POMA DISTRIBUTING CO	571 W SLOVER AVE	ENE 1/8 - 1/4 (0.161 mi.)	A6	14

EXECUTIVE SUMMARY

Status: A
Tank Status: A
Comp Number: 20405

HIST UST: Historical UST Registered Database.

A review of the HIST UST list, as provided by EDR, and dated 10/15/1990 has revealed that there is 1 HIST UST site within approximately 0.25 miles of the target property.

<u>Lower Elevation</u>	<u>Address</u>	<u>Direction / Distance</u>	<u>Map ID</u>	<u>Page</u>
POMA DISTRIBUTING CO Facility Id: 00000020405	571 W SLOVER AVE	ENE 1/8 - 1/4 (0.161 mi.)	A2	9

Other Ascertainable Records

RCRA NonGen / NLR: RCRAInfo is EPA's comprehensive information system, providing access to data supporting the Resource Conservation and Recovery Act (RCRA) of 1976 and the Hazardous and Solid Waste Amendments (HSWA) of 1984. The database includes selective information on sites which generate, transport, store, treat and/or dispose of hazardous waste as defined by the Resource Conservation and Recovery Act (RCRA). Non-Generators do not presently generate hazardous waste.

A review of the RCRA NonGen / NLR list, as provided by EDR, and dated 12/12/2016 has revealed that there is 1 RCRA NonGen / NLR site within approximately 0.25 miles of the target property.

<u>Lower Elevation</u>	<u>Address</u>	<u>Direction / Distance</u>	<u>Map ID</u>	<u>Page</u>
N C MCDONALD TRUCKIN	19121 OTILLA ST	SW 0 - 1/8 (0.087 mi.)	1	8

HWP: Detailed information on permitted hazardous waste facilities and corrective action ("cleanups") tracked in EnviroStor.

A review of the HWP list, as provided by EDR, and dated 11/21/2016 has revealed that there is 1 HWP site within approximately 1 mile of the target property.

<u>Lower Elevation</u>	<u>Address</u>	<u>Direction / Distance</u>	<u>Map ID</u>	<u>Page</u>
FILTER RECYCLING SER EPA Id: CAD982444481 Cleanup Status: OPERATING PERMIT	180 WEST MONTE AVENU	E 1/2 - 1 (0.739 mi.)	14	28

San Bern. Co. Permit: San Bernardino County Fire Department Hazardous Materials Division.

A review of the San Bern. Co. Permit list, as provided by EDR, and dated 12/09/2016 has revealed that there are 5 San Bern. Co. Permit sites within approximately 0.25 miles of the target property.

<u>Lower Elevation</u>	<u>Address</u>	<u>Direction / Distance</u>	<u>Map ID</u>	<u>Page</u>
FLYERS #3015 Facility Status: ACTIVE	571 W SLOVER	ENE 1/8 - 1/4 (0.161 mi.)	A5	12

EXECUTIVE SUMMARY

Facility Id: FA0015820 POMA DISTRIBUTING CO Facility Status: INACTIVE Facility Id: FA0005361	571 W SLOVER	ENE 1/8 - 1/4 (0.171 mi.)	A7	15
BISCOMERICA Facility Status: ACTIVE Facility Status: INACTIVE Facility Id: FA0001491	565 SLOVER AVE	ENE 1/8 - 1/4 (0.183 mi.)	A8	16
SLAUSON TRANSMISSION Facility Status: ACTIVE Facility Id: FA0006215	2365 S LILAC AVE	E 1/8 - 1/4 (0.202 mi.)	A9	16
CHRIS QUALITY WELDIN Facility Status: INACTIVE Facility Status: ACTIVE Facility Id: FA0007799 Facility Id: FA0015268 Facility Id: FA0002504	2353 S CACTUS AVE	SSE 1/8 - 1/4 (0.230 mi.)	10	17

EXECUTIVE SUMMARY

Due to poor or inadequate address information, the following sites were not mapped. Count: 4 records.

<u>Site Name</u>	<u>Database(s)</u>
SLOVER AVENUE	NPDES
HIGH SCHOOL - CEDAR AVENUE	CDL
RIALTO COMMUNITY SCHOOL	ENVIROSTOR, SCH
	ENVIROSTOR, SCH

OVERVIEW MAP - 05007186.2R

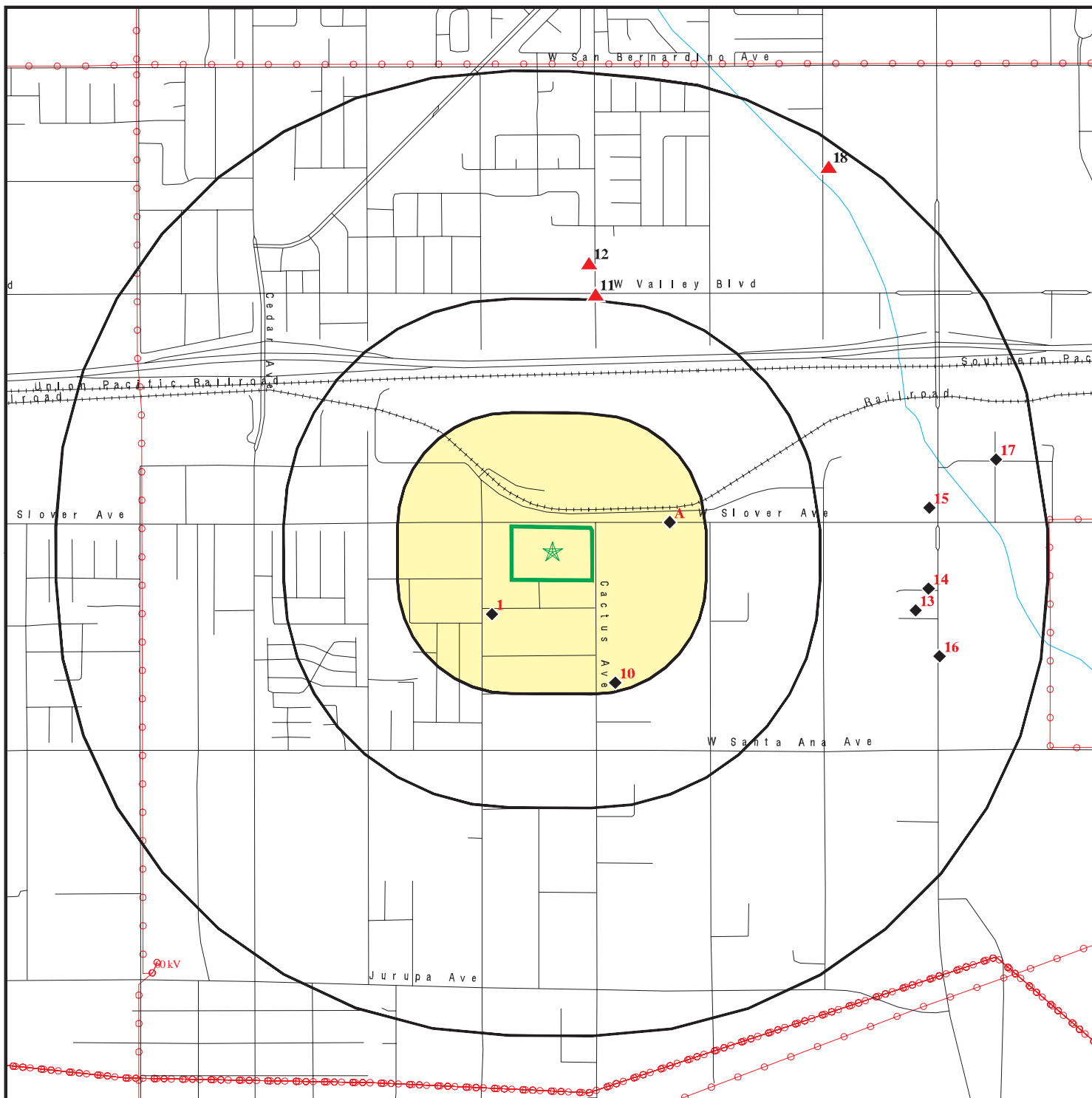

Target Property

Sites at elevations higher than or equal to the target property

Sites at elevations lower than the target property

Manufactured Gas Plants

National Priority List Sites

Dept. Defense Sites

Indian Reservations BIA

Power transmission lines

100-year flood zone

500-year flood zone

National Wetland Inventory

State Wetlands

Upgradient Area

Areas of Concern







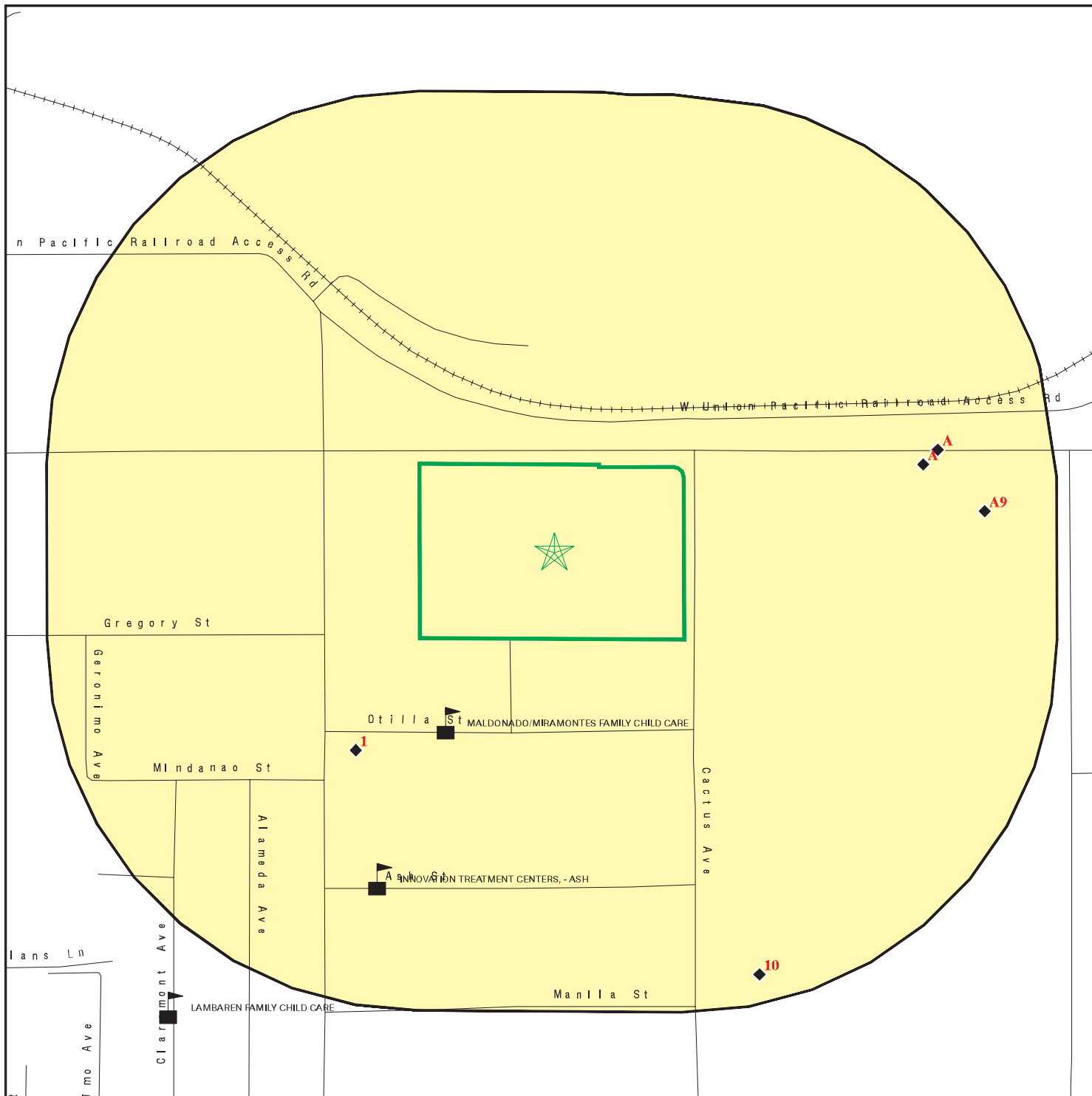

This report includes Interactive Map Layers to display and/or hide map information. The legend includes only those icons for the default map view.

SITE NAME: 19221 & 19373 SLOVER AVENUE
 ADDRESS: 10532 SOUTH CACTUS AVENUE
 Bloomington CA 92316
 LAT/LONG: 34.062231 / 117.384999

CLIENT: SCS Engineers
 CONTACT: Kim Braun
 INQUIRY #: 05007186.2r
 DATE: July 28, 2017 5:30 pm

DETAIL MAP - 05007186.2R



-  Target Property
-  Sites at elevations higher than or equal to the target property
-  Sites at elevations lower than the target property
-  Manufactured Gas Plants
-  Sensitive Receptors
-  National Priority List Sites
-  Dept. Defense Sites



-  Indian Reservations BIA
-  100-year flood zone
-  500-year flood zone
-  Areas of Concern



This report includes Interactive Map Layers to display and/or hide map information. The legend includes only those icons for the default map view.

SITE NAME: 19221 & 19373 SLOVER AVENUE
 ADDRESS: 10532 SOUTH CACTUS AVENUE
 Bloomington CA 92316
 LAT/LONG: 34.062231 / 117.384999

CLIENT: SCS Engineers
 CONTACT: Kim Braun
 INQUIRY #: 05007186.2r
 DATE: July 28, 2017 5:34 pm

MAP FINDINGS SUMMARY

Database	Search Distance (Miles)	Target Property	< 1/8	1/8 - 1/4	1/4 - 1/2	1/2 - 1	> 1	Total Plotted
STANDARD ENVIRONMENTAL RECORDS								
<i>Federal NPL site list</i>								
NPL	1.000		0	0	0	0	NR	0
Proposed NPL	1.000		0	0	0	0	NR	0
NPL LIENS	0.001		0	NR	NR	NR	NR	0
<i>Federal Delisted NPL site list</i>								
Delisted NPL	1.000		0	0	0	0	NR	0
<i>Federal CERCLIS list</i>								
FEDERAL FACILITY	0.500		0	0	0	NR	NR	0
SEMS	0.500		0	0	0	NR	NR	0
<i>Federal CERCLIS NFRAP site list</i>								
SEMS-ARCHIVE	0.500		0	0	0	NR	NR	0
<i>Federal RCRA CORRACTS facilities list</i>								
CORRACTS	1.000		0	0	0	1	NR	1
<i>Federal RCRA non-CORRACTS TSD facilities list</i>								
RCRA-TSDF	0.500		0	0	0	NR	NR	0
<i>Federal RCRA generators list</i>								
RCRA-LQG	0.250		0	0	NR	NR	NR	0
RCRA-SQG	0.250		0	0	NR	NR	NR	0
RCRA-CESQG	0.250		0	0	NR	NR	NR	0
<i>Federal institutional controls / engineering controls registries</i>								
LUCIS	0.500		0	0	0	NR	NR	0
US ENG CONTROLS	0.500		0	0	0	NR	NR	0
US INST CONTROL	0.500		0	0	0	NR	NR	0
<i>Federal ERNS list</i>								
ERNS	0.001		0	NR	NR	NR	NR	0
<i>State- and tribal - equivalent NPL RESPONSE</i>								
RESPONSE	1.000		0	0	0	0	NR	0
<i>State- and tribal - equivalent CERCLIS ENVIROSTOR</i>								
ENVIROSTOR	1.000		0	0	0	7	NR	7
<i>State and tribal landfill and/or solid waste disposal site lists</i>								
SWF/LF	0.500		0	0	0	NR	NR	0
<i>State and tribal leaking storage tank lists</i>								
LUST	0.500		0	0	0	NR	NR	0

MAP FINDINGS SUMMARY

Database	Search Distance (Miles)	Target Property	< 1/8	1/8 - 1/4	1/4 - 1/2	1/2 - 1	> 1	Total Plotted
INDIAN LUST	0.500		0	0	0	NR	NR	0
SLIC	0.500		0	0	0	NR	NR	0
<i>State and tribal registered storage tank lists</i>								
FEMA UST	0.250		0	0	NR	NR	NR	0
UST	0.250		0	0	NR	NR	NR	0
AST	0.250		0	2	NR	NR	NR	2
INDIAN UST	0.250		0	0	NR	NR	NR	0
<i>State and tribal voluntary cleanup sites</i>								
VCP	0.500		0	0	0	NR	NR	0
INDIAN VCP	0.500		0	0	0	NR	NR	0
<i>State and tribal Brownfields sites</i>								
BROWNFIELDS	0.500		0	0	0	NR	NR	0
<u>ADDITIONAL ENVIRONMENTAL RECORDS</u>								
<i>Local Brownfield lists</i>								
US BROWNFIELDS	0.500		0	0	0	NR	NR	0
<i>Local Lists of Landfill / Solid Waste Disposal Sites</i>								
WMUDS/SWAT	0.500		0	0	0	NR	NR	0
SWRCY	0.500		0	0	0	NR	NR	0
HAULERS	0.001		0	NR	NR	NR	NR	0
INDIAN ODI	0.500		0	0	0	NR	NR	0
DEBRIS REGION 9	0.500		0	0	0	NR	NR	0
ODI	0.500		0	0	0	NR	NR	0
IHS OPEN DUMPS	0.500		0	0	0	NR	NR	0
<i>Local Lists of Hazardous waste / Contaminated Sites</i>								
US HIST CDL	0.001		0	NR	NR	NR	NR	0
HIST Cal-Sites	1.000		0	0	0	0	NR	0
SCH	0.250		0	0	NR	NR	NR	0
CDL	0.001		0	NR	NR	NR	NR	0
Toxic Pits	1.000		0	0	0	1	NR	1
US CDL	0.001		0	NR	NR	NR	NR	0
<i>Local Lists of Registered Storage Tanks</i>								
SWEEPS UST	0.250		0	1	NR	NR	NR	1
HIST UST	0.250		0	1	NR	NR	NR	1
CA FID UST	0.250		0	0	NR	NR	NR	0
<i>Local Land Records</i>								
LIENS	0.001		0	NR	NR	NR	NR	0
LIENS 2	0.001		0	NR	NR	NR	NR	0
DEED	0.500		0	0	0	NR	NR	0
<i>Records of Emergency Release Reports</i>								
HMIRS	0.001		0	NR	NR	NR	NR	0

MAP FINDINGS SUMMARY

Database	Search Distance (Miles)	Target Property	< 1/8	1/8 - 1/4	1/4 - 1/2	1/2 - 1	> 1	Total Plotted
CHMIRS	0.001		0	NR	NR	NR	NR	0
LDS	0.001		0	NR	NR	NR	NR	0
MCS	0.001		0	NR	NR	NR	NR	0
SPILLS 90	0.001		0	NR	NR	NR	NR	0
Other Ascertainable Records								
RCRA NonGen / NLR	0.250		1	0	NR	NR	NR	1
FUDS	1.000		0	0	0	0	NR	0
DOD	1.000		0	0	0	0	NR	0
SCRD DRYCLEANERS	0.500		0	0	0	NR	NR	0
US FIN ASSUR	0.001		0	NR	NR	NR	NR	0
EPA WATCH LIST	0.001		0	NR	NR	NR	NR	0
2020 COR ACTION	0.250		0	0	NR	NR	NR	0
TSCA	0.001		0	NR	NR	NR	NR	0
TRIS	0.001		0	NR	NR	NR	NR	0
SSTS	0.001		0	NR	NR	NR	NR	0
ROD	1.000		0	0	0	0	NR	0
RMP	0.001		0	NR	NR	NR	NR	0
RAATS	0.001		0	NR	NR	NR	NR	0
PRP	0.001		0	NR	NR	NR	NR	0
PADS	0.001		0	NR	NR	NR	NR	0
ICIS	0.001		0	NR	NR	NR	NR	0
FTTS	0.001		0	NR	NR	NR	NR	0
MLTS	0.001		0	NR	NR	NR	NR	0
COAL ASH DOE	0.001		0	NR	NR	NR	NR	0
COAL ASH EPA	0.500		0	0	0	NR	NR	0
PCB TRANSFORMER	0.001		0	NR	NR	NR	NR	0
RADINFO	0.001		0	NR	NR	NR	NR	0
HIST FTTS	0.001		0	NR	NR	NR	NR	0
DOT OPS	0.001		0	NR	NR	NR	NR	0
CONSENT	1.000		0	0	0	0	NR	0
INDIAN RESERV	0.001		0	NR	NR	NR	NR	0
FUSRAP	1.000		0	0	0	0	NR	0
UMTRA	0.500		0	0	0	NR	NR	0
LEAD SMELTERS	0.001		0	NR	NR	NR	NR	0
US AIRS	0.001		0	NR	NR	NR	NR	0
US MINES	0.250		0	0	NR	NR	NR	0
ABANDONED MINES	0.001		0	NR	NR	NR	NR	0
FINDS	0.001		0	NR	NR	NR	NR	0
UXO	1.000		0	0	0	0	NR	0
DOCKET HWC	0.001		0	NR	NR	NR	NR	0
ECHO	0.001		0	NR	NR	NR	NR	0
FUELS PROGRAM	0.250		0	0	NR	NR	NR	0
CA BOND EXP. PLAN	1.000		0	0	0	0	NR	0
Cortese	0.500		0	0	0	NR	NR	0
CUPA Listings	0.250		0	0	NR	NR	NR	0
DRYCLEANERS	0.250		0	0	NR	NR	NR	0
EMI	0.001		0	NR	NR	NR	NR	0
ENF	0.001		0	NR	NR	NR	NR	0
Financial Assurance	0.001		0	NR	NR	NR	NR	0
HAZNET	0.001		0	NR	NR	NR	NR	0

MAP FINDINGS SUMMARY

Database	Search Distance (Miles)	Target Property	< 1/8	1/8 - 1/4	1/4 - 1/2	1/2 - 1	> 1	Total Plotted
ICE	0.001		0	NR	NR	NR	NR	0
HIST CORTESE	0.500		0	0	0	NR	NR	0
HWP	1.000		0	0	0	1	NR	1
HWT	0.250		0	0	NR	NR	NR	0
MINES	0.001		0	NR	NR	NR	NR	0
MWMP	0.250		0	0	NR	NR	NR	0
NPDES	0.001		0	NR	NR	NR	NR	0
San Bern. Co. Permit	0.250		0	5	NR	NR	NR	5
PEST LIC	0.001		0	NR	NR	NR	NR	0
PROC	0.500		0	0	0	NR	NR	0
Notify 65	1.000		0	0	0	0	NR	0
UIC	0.001		0	NR	NR	NR	NR	0
WASTEWATER PITS	0.500		0	0	0	NR	NR	0
WDS	0.001		0	NR	NR	NR	NR	0
WIP	0.250		0	0	NR	NR	NR	0
<u>EDR HIGH RISK HISTORICAL RECORDS</u>								
<i>EDR Exclusive Records</i>								
EDR MGP	1.000		0	0	0	0	NR	0
EDR Hist Auto	0.125		0	NR	NR	NR	NR	0
EDR Hist Cleaner	0.125		0	NR	NR	NR	NR	0
<u>EDR RECOVERED GOVERNMENT ARCHIVES</u>								
<i>Exclusive Recovered Govt. Archives</i>								
RGA LF	0.001		0	NR	NR	NR	NR	0
RGA LUST	0.001		0	NR	NR	NR	NR	0
- Totals --		0	1	9	0	10	0	20

NOTES:

TP = Target Property

NR = Not Requested at this Search Distance

Sites may be listed in more than one database

Map ID
Direction
Distance
Elevation

MAP FINDINGS

Site

Database(s)

EDR ID Number
EPA ID Number

1
SW
< 1/8
0.087 mi.
457 ft.

N C MCDONALD TRUCKING
19121 OTILLA ST
BLOOMINGTON, CA 92316

RCRA NonGen / NLR 1000597603
FINDS CAD983616202
ECHO

Relative:
Lower

RCRA NonGen / NLR:

Actual:
1036 ft.

Date form received by agency: 04/21/1999
Facility name: N C MCDONALD TRUCKING
Facility address: 19121 OTILLA ST
BLOOMINGTON, CA 92316
EPA ID: CAD983616202
Mailing address: P O BOX 951
BLOOMINGTON, CA 92316
Contact: NATHAN MCDONALD
Contact address: P O BOX 951
BLOOMINGTON, CA 92316
Contact country: US
Contact telephone: (909) 877-3234
Contact email: Not reported
EPA Region: 09
Land type: Private
Classification: Non-Generator
Description: Handler: Non-Generators do not presently generate hazardous waste

Owner/Operator Summary:

Owner/operator name: NATHAN MCDONALD
Owner/operator address: P O BOX 951
BLOOMINGTON, CA 92316
Owner/operator country: Not reported
Owner/operator telephone: (909) 877-3234
Legal status: Private
Owner/Operator Type: Owner
Owner/Op start date: Not reported
Owner/Op end date: Not reported

Handler Activities Summary:

U.S. importer of hazardous waste: No
Mixed waste (haz. and radioactive): No
Recycler of hazardous waste: No
Transporter of hazardous waste: Yes
Treater, storer or disposer of HW: No
Underground injection activity: No
On-site burner exemption: No
Furnace exemption: No
Used oil fuel burner: No
Used oil processor: No
User oil refiner: No
Used oil fuel marketer to burner: No
Used oil Specification marketer: No
Used oil transfer facility: No
Used oil transporter: No

Violation Status: No violations found

Evaluation Action Summary:

Evaluation date: 10/13/2006
Evaluation: COMPLIANCE EVALUATION INSPECTION ON-SITE

Map ID
 Direction
 Distance
 Elevation

MAP FINDINGS

Site

Database(s)

EDR ID Number
 EPA ID Number

N C MCDONALD TRUCKING (Continued)

1000597603

Area of violation: Not reported
 Date achieved compliance: Not reported
 Evaluation lead agency: State

FINDS:

Registry ID: 110002866890

Environmental Interest/Information System

California Hazardous Waste Tracking System - Datamart (HWTS-DATAMART) provides California with information on hazardous waste shipments for generators, transporters, and treatment, storage, and disposal facilities.

RCRAInfo is a national information system that supports the Resource Conservation and Recovery Act (RCRA) program through the tracking of events and activities related to facilities that generate, transport, and treat, store, or dispose of hazardous waste. RCRAInfo allows RCRA program staff to track the notification, permit, compliance, and corrective action activities required under RCRA.

[Click this hyperlink](#) while viewing on your computer to access additional FINDS: detail in the EDR Site Report.

ECHO:

Envid: 1000597603
 Registry ID: 110002866890
 DFR URL: <http://echo.epa.gov/detailed-facility-report?fid=110002866890>

A2
ENE
1/8-1/4
0.161 mi.
850 ft.

POMA DISTRIBUTING CO INC
571 W SLOVER AVE
RIALTO, CA 92316

HIST UST **U001574589**
HAZNET **N/A**

Site 1 of 8 in cluster A

Relative:
Lower

HIST UST:

File Number: 0002A438
 URL: <http://geotracker.waterboards.ca.gov/ustpdfs/pdf/0002A438.pdf>
 Region: STATE
 Facility ID: 00000020405
 Facility Type: Other
 Other Type: DISTRIBUTION
 Contact Name: MICHAEL POMA
 Telephone: 7148772441
 Owner Name: POMA DISTRIBUTING CO., INC.
 Owner Address: 571 W. SLOVER AVE.
 Owner City,St,Zip: RIALTO, CA 92316
 Total Tanks: 0003

Actual:
1039 ft.

Tank Num: 001
 Container Num: P-1
 Year Installed: 1983
 Tank Capacity: 00010000
 Tank Used for: PRODUCT
 Type of Fuel: DIESEL
 Container Construction Thickness: 1/4
 Leak Detection: Stock Inventor

Map ID
Direction
Distance
Elevation

MAP FINDINGS

Site

Database(s)

EDR ID Number
EPA ID Number

POMA DISTRIBUTING CO INC (Continued)

U001574589

Tank Num: 002
Container Num: P-2
Year Installed: 1983
Tank Capacity: 00010000
Tank Used for: PRODUCT
Type of Fuel: Not reported
Container Construction Thickness: 1/4
Leak Detection: Stock Inventor

Tank Num: 003
Container Num: P-3
Year Installed: 1983
Tank Capacity: 00010000
Tank Used for: PRODUCT
Type of Fuel: Not reported
Container Construction Thickness: 1/4
Leak Detection: Stock Inventor

[Click here for Geo Tracker PDF:](#)

HAZNET:

envid: U001574589
Year: 2015
GEPaid: CAL000403635
Contact: AMANDA APPELT
Telephone: 5308850401
Mailing Name: Not reported
Mailing Address: 2360 LINDBERGH ST
Mailing City,St,Zip: AUBURN, CA 956029562
Gen County: San Bernardino
TSD EPA ID: CAD097030993
TSD County: Los Angeles
Waste Category: Other organic solids
Disposal Method: Storage, Bulking, And/Or Transfer Off Site--No Treatment/Reovery (H010-H129) Or (H131-H135)
Tons: 1.4
Cat Decode: Other organic solids
Method Decode: Storage, Bulking, And/Or Transfer Off Site--No Treatment/Reovery (H010-H129) Or (H131-H135)
Facility County: San Bernardino

A3
ENE
1/8-1/4
0.161 mi.
850 ft.

POMA DISTRIBUTING CO., INC.
571 W. SLOVER AVE.
BLOOMINGTON, CA
Site 2 of 8 in cluster A

AST A100346020
N/A

Relative:
Lower

AST:
Certified Unified Program Agencies: San Bernardino
Owner: POMA DISTRIBUTING CO., INC.
Total Gallons: 85,315
CERSID: Not reported
Facility ID: Not reported
Business Name: Not reported
Phone: Not reported
Fax: Not reported
Mailing Address: Not reported

Actual:
1039 ft.

Map ID
Direction
Distance
Elevation

MAP FINDINGS

Site

Database(s)

EDR ID Number
EPA ID Number

POMA DISTRIBUTING CO., INC. (Continued)

A100346020

Mailing Address City: Not reported
Mailing Address State: Not reported
Mailing Address Zip Code: Not reported
Operator Name: Not reported
Operator Phone: Not reported
Owner Phone: Not reported
Owner Mail Address: Not reported
Owner State: Not reported
Owner Zip Code: Not reported
Owner Country: Not reported
Property Owner Name: Not reported
Property Owner Phone: Not reported
Property Owner Mailing Address: Not reported
Property Owner City: Not reported
Property Owner Stat : Not reported
Property Owner Zip Code: Not reported
Property Owner Country: Not reported
EPAID: Not reported

A4
ENE
1/8-1/4
0.161 mi.
850 ft.

FLYERS #3015
571 W SLOVER AVE
BLOOMINGTON, CA 92316

Site 3 of 8 in cluster A

AST A100420019
N/A

Relative:
Lower

AST:

Actual:
1039 ft.

Certified Unified Program Agencies: Not reported
Owner: Flyers Energy LLC
Total Gallons: Not reported
CERSID: 10616518
Facility ID: FA0015820
Business Name: Flyers Energy LLC
Phone: 530-885-0401
Fax: Not reported
Mailing Address: 2360 Lindbergh Street
Mailing Address City: Auburn
Mailing Address State: CA
Mailing Address Zip Code: 95602
Operator Name: Flyers Energy LLC
Operator Phone: 530-885-0401
Owner Phone: 5308850401
Owner Mail Address: 2360 Lindbergh Street
Owner State: CA
Owner Zip Code: 95602
Owner Country: United States
Property Owner Name: Stella Group Investments
Property Owner Phone: Not reported
Property Owner Mailing Address: 45-483 Espinazo Court
Property Owner City: Indian Wells
Property Owner Stat : CA
Property Owner Zip Code: 92210
Property Owner Country: United States
EPAID: CAL000403635

Map ID
Direction
Distance
Elevation

MAP FINDINGS

Site

Database(s)

EDR ID Number
EPA ID Number

A5
ENE
1/8-1/4
0.161 mi.
850 ft.

FLYERS #3015
571 W SLOVER
BLOOMINGTON, CA 92316

HAZNET
San Bern. Co. Permit

S113144810
N/A

Site 4 of 8 in cluster A

Relative:
Lower

HAZNET:

envid: S113144810
Year: 2015
GEPaid: CAL000312482
Contact: BLANCA KELLEY
Telephone: 3237253387
Mailing Name: Not reported
Mailing Address: 6001 E. WASHINGTON BLVD. 2ND FLOOR
Mailing City,St,Zip: COMMERCE, CA 900400000
Gen County: San Bernardino
TSD EPA ID: CAD097030993
TSD County: Los Angeles
Waste Category: Other organic solids
Disposal Method: Storage, Bulking, And/Or Transfer Off Site--No Treatment/Reovery (H010-H129) Or (H131-H135)
Tons: 0.3
Cat Decode: Other organic solids
Method Decode: Storage, Bulking, And/Or Transfer Off Site--No Treatment/Reovery (H010-H129) Or (H131-H135)
Facility County: San Bernardino

Actual:
1039 ft.

envid: S113144810
Year: 2014
GEPaid: CAL000312482
Contact: BLANCA KELLEY
Telephone: 3237253387
Mailing Name: Not reported
Mailing Address: 6001 E. WASHINGTON BLVD. 2ND FLOOR
Mailing City,St,Zip: COMMERCE, CA 900400000
Gen County: San Bernardino
TSD EPA ID: CAD097030993
TSD County: Los Angeles
Waste Category: Other organic solids
Disposal Method: Storage, Bulking, And/Or Transfer Off Site--No Treatment/Reovery (H010-H129) Or (H131-H135)
Tons: 0.55
Cat Decode: Not reported
Method Decode: Not reported
Facility County: San Bernardino

envid: S113144810
Year: 2013
GEPaid: CAL000312482
Contact: Blanca Kelley
Telephone: 3237253387
Mailing Name: Not reported
Mailing Address: 6001 E. Washington Blvd. 2nd Floor
Mailing City,St,Zip: Commerce, CA 900400000
Gen County: San Bernardino
TSD EPA ID: CAD097030993
TSD County: Los Angeles
Waste Category: Not reported
Disposal Method: Storage, Bulking, And/Or Transfer Off Site--No Treatment/Reovery

Map ID
Direction
Distance
Elevation

MAP FINDINGS

Site

Database(s)

EDR ID Number
EPA ID Number

FLYERS #3015 (Continued)

S113144810

(H010-H129) Or (H131-H135)
Tons: 0.7
Cat Decode: Not reported
Method Decode: Not reported
Facility County: Not reported

envid: S113144810
Year: 2012
GEPaid: CAL000312482
Contact: BLANCA KELLEY
Telephone: 3237253387
Mailing Name: Not reported
Mailing Address: PO BOX 9
Mailing City,St,Zip: MAYWOOD, CA 902700009
Gen County: San Bernardino
TSD EPA ID: CAD097030993
TSD County: Los Angeles
Waste Category: Not reported
Disposal Method: Storage, Bulking, And/Or Transfer Off Site--No Treatment/Reovery
(H010-H129) Or (H131-H135)
Tons: 0.5
Cat Decode: Not reported
Method Decode: Not reported
Facility County: San Bernardino

envid: S113144810
Year: 2011
GEPaid: CAL000312482
Contact: BLANCA KELLEY
Telephone: 9098742072
Mailing Name: Not reported
Mailing Address: PO BOX 9
Mailing City,St,Zip: MAYWOOD, CA 902700009
Gen County: Not reported
TSD EPA ID: CAD097030993
TSD County: Not reported
Waste Category: Other organic solids
Disposal Method: Storage, Bulking, And/Or Transfer Off Site--No Treatment/Reovery
(H010-H129) Or (H131-H135)
Tons: 0.4
Cat Decode: Not reported
Method Decode: Not reported
Facility County: San Bernardino

[Click this hyperlink](#) while viewing on your computer to access
5 additional CA_HAZNET: record(s) in the EDR Site Report.

San Bern. Co. Permit:

Region: SAN BERNARDINO
Facility ID: FA0015820
Owner: Flyers Energy LLC
Permit Number: PT0034462
Permit Category: HAZARDOUS MATERIALS 4-10 CHEMICALS
Facility Status: ACTIVE
Expiration Date: 03/31/2017

Region: SAN BERNARDINO

Map ID
Direction
Distance
Elevation

MAP FINDINGS

Site

Database(s)

EDR ID Number
EPA ID Number

FLYERS #3015 (Continued)

S113144810

Facility ID: FA0015820
Owner: Flyers Energy LLC
Permit Number: PT0034464
Permit Category: APSA 100,001-1,000,000 GAL FAC CAPACITY
Facility Status: ACTIVE
Expiration Date: 03/31/2017

Region: SAN BERNARDINO
Facility ID: FA0015820
Owner: Flyers Energy LLC
Permit Number: PT0034463
Permit Category: LARGE QUANTITY GENERATOR
Facility Status: ACTIVE
Expiration Date: 03/31/2017

A6
ENE
1/8-1/4
0.161 mi.
850 ft.

POMA DISTRIBUTING CO., INC.
571 W SLOVER AVE
BLOOMINGTON, CA 92316

SWEEPS UST **S100942601**
N/A

Site 5 of 8 in cluster A

Relative:
Lower

SWEEPS UST:

Actual:
1039 ft.

Status: Active
Comp Number: 20405
Number: 9
Board Of Equalization: 44-020163
Referral Date: 03-19-92
Action Date: 03-19-92
Created Date: 02-29-88
Owner Tank Id: P-1
SWRCB Tank Id: 36-000-020405-000001
Tank Status: A
Capacity: 10000
Active Date: 08-25-88
Tank Use: M.V. FUEL
STG: P
Content: DIESEL
Number Of Tanks: 3

Status: Active
Comp Number: 20405
Number: 9
Board Of Equalization: 44-020163
Referral Date: 03-19-92
Action Date: 03-19-92
Created Date: 02-29-88
Owner Tank Id: P-2
SWRCB Tank Id: 36-000-020405-000002
Tank Status: A
Capacity: 10000
Active Date: 08-25-88
Tank Use: UNKNOWN
STG: P
Content: Not reported
Number Of Tanks: Not reported

Status: Active
Comp Number: 20405

Map ID
Direction
Distance
Elevation

MAP FINDINGS

Site

Database(s)

EDR ID Number
EPA ID Number

POMA DISTRIBUTING CO., INC. (Continued)

S100942601

Number: 9
Board Of Equalization: 44-020163
Referral Date: 03-19-92
Action Date: 03-19-92
Created Date: 02-29-88
Owner Tank Id: P-3
SWRCB Tank Id: 36-000-020405-000003
Tank Status: A
Capacity: 10000
Active Date: 08-25-88
Tank Use: UNKNOWN
STG: P
Content: Not reported
Number Of Tanks: Not reported

**A7
ENE
1/8-1/4
0.171 mi.
905 ft.**

**POMA DISTRIBUTING CO INC
571 W SLOVER
RIALTO, CA 92376
Site 6 of 8 in cluster A**

**San Bern. Co. Permit S103369103
N/A**

**Relative:
Lower**

San Bern. Co. Permit:

Region: SAN BERNARDINO
Facility ID: FA0005361
Owner: POMA DISTRIBUTING CO INC
Permit Number: PT0020785
Permit Category: APSA 100,001-1,000,000 GAL FAC CAPACITY
Facility Status: INACTIVE
Expiration Date: 09/30/2015

Region: SAN BERNARDINO
Facility ID: FA0005361
Owner: POMA DISTRIBUTING CO INC
Permit Number: PT0002106
Permit Category: HAZARDOUS MATERIALS 1-3 CHEMICALS
Facility Status: INACTIVE
Expiration Date: 09/30/2015

Region: SAN BERNARDINO
Facility ID: FA0005361
Owner: POMA DISTRIBUTING CO INC
Permit Number: PT0002105
Permit Category: SMALL QUANTITY GENERATOR
Facility Status: INACTIVE
Expiration Date: 09/30/2015

Region: SAN BERNARDINO
Facility ID: FA0005361
Owner: POMA DISTRIBUTING CO INC
Permit Number: PT0021317
Permit Category: EPCRA FACILITY
Facility Status: INACTIVE
Expiration Date: 09/30/2013

Map ID
Direction
Distance
Elevation

MAP FINDINGS

Site

Database(s)

EDR ID Number
EPA ID Number

A8
ENE
1/8-1/4
0.183 mi.
966 ft.

BISCOMERICA
565 SLOVER AVE
RIALTO, CA 92376

San Bern. Co. Permit

S106910715
N/A

Site 7 of 8 in cluster A

Relative:
Lower

San Bern. Co. Permit:

Region: SAN BERNARDINO
Facility ID: FA0001491
Owner: BISCOMERICA
Permit Number: PT0006335
Permit Category: HAZARDOUS MATERIALS 11-30 CHEMICALS
Facility Status: ACTIVE
Expiration Date: 11/30/2017

Actual:
1040 ft.

Region: SAN BERNARDINO
Facility ID: FA0001491
Owner: BISCOMERICA
Permit Number: PT0021308
Permit Category: EPCRA FACILITY
Facility Status: INACTIVE
Expiration Date: 11/30/2013

Region: SAN BERNARDINO
Facility ID: FA0001491
Owner: BISCOMERICA
Permit Number: PT0021181
Permit Category: CONDITIONALLY EXEMPT SM QTY GENERATOR
Facility Status: ACTIVE
Expiration Date: 11/30/2017

A9
East
1/8-1/4
0.202 mi.
1065 ft.

SLAUSON TRANSMISSION PARTS
2365 S LILAC AVE
RIALTO, CA 92376

San Bern. Co. Permit

S102041502
N/A

Site 8 of 8 in cluster A

Relative:
Lower

San Bern. Co. Permit:

Region: SAN BERNARDINO
Facility ID: FA0006215
Owner: SLAUSON TRANSMISSION PARTS INC
Permit Number: PT0003455
Permit Category: HAZARDOUS MATERIALS 1-3 CHEMICALS
Facility Status: ACTIVE
Expiration Date: 08/31/2017

Actual:
1039 ft.

Region: SAN BERNARDINO
Facility ID: FA0006215
Owner: SLAUSON TRANSMISSION PARTS INC
Permit Number: PT0003456
Permit Category: SMALL QUANTITY GENERATOR
Facility Status: ACTIVE
Expiration Date: 08/31/2017

Map ID
Direction
Distance
Elevation

MAP FINDINGS

Site

Database(s)

EDR ID Number
EPA ID Number

10
SSE
1/8-1/4
0.230 mi.
1216 ft.

CHRIS QUALITY WELDING
2353 S CACTUS AVE
BLOOMINGTON, CA 92316

San Bern. Co. Permit

S105857433
N/A

Relative:
Lower

San Bern. Co. Permit:

Region: SAN BERNARDINO
Facility ID: FA0007799
Owner: KDC HOLDINGS, INC
Permit Number: PT0013463
Permit Category: HAZMAT HANDLER 0-10 EMPLOYEES
Facility Status: INACTIVE
Expiration Date: 05/31/2010

Actual:
1016 ft.

Region: SAN BERNARDINO
Facility ID: FA0015268
Owner: EXCEL HOLDINGS- HOLGUIN JESSE
Permit Number: PT0026599
Permit Category: HAZARDOUS MATERIALS 4-10 CHEMICALS
Facility Status: ACTIVE
Expiration Date: 02/28/2017

Region: SAN BERNARDINO
Facility ID: FA0015268
Owner: EXCEL HOLDINGS- HOLGUIN JESSE
Permit Number: PT0026600
Permit Category: SMALL QUANTITY GENERATOR
Facility Status: ACTIVE
Expiration Date: 02/28/2017

Region: SAN BERNARDINO
Facility ID: FA0002504
Owner: CORNISH CONSTR INC
Permit Number: PT0007003
Permit Category: SPECIAL GENERATOR
Facility Status: INACTIVE
Expiration Date: 11/30/2002

Region: SAN BERNARDINO
Facility ID: FA0002504
Owner: CORNISH CONSTR INC
Permit Number: PT0007002
Permit Category: SPECIAL HANDLER
Facility Status: INACTIVE
Expiration Date: 11/30/2002

11
North
1/2-1
0.512 mi.
2705 ft.

CACTUS MIDDLE SCHOOL
VALLEY BOULEVARD/CACTUS AVENUE
RIALTO, CA 92316

ENVIROSTOR
SCH

S105628851
N/A

Relative:
Higher

ENVIROSTOR:

Facility ID: 36010034
Status: No Further Action
Status Date: 08/29/2002
Site Code: 404329
Site Type: School Investigation
Site Type Detailed: School

Actual:
1086 ft.

Map ID
Direction
Distance
Elevation

MAP FINDINGS

Site

Database(s)

EDR ID Number
EPA ID Number

CACTUS MIDDLE SCHOOL (Continued)

S105628851

Acres: 17
NPL: NO
Regulatory Agencies: DTSC
Lead Agency: DTSC
Program Manager: Not reported
Supervisor: Javier Hinojosa
Division Branch: Southern California Schools & Brownfields Outreach
Assembly: 47
Senate: 20
Special Program: Not reported
Restricted Use: NO
Site Mgmt Req: NONE SPECIFIED
Funding: School District
Latitude: 34.07078
Longitude: -117.3822
APN: NONE SPECIFIED
Past Use: AGRICULTURAL - ROW CROPS
Potential COC: NONE SPECIFIED No Contaminants found
Confirmed COC: NONE SPECIFIED
Potential Description: SOIL, SV
Alias Name: CACTUS MIDDLE SCHOOL
Alias Type: Alternate Name
Alias Name: COLTON JOINT UNIFIED SCHOOL DISTRICT
Alias Type: Alternate Name
Alias Name: COLTON JOINT USD-PRPSD MID SCL VLLEY BLV
Alias Type: Alternate Name
Alias Name: 404329
Alias Type: Project Code (Site Code)
Alias Name: 36010034
Alias Type: Envirostor ID Number

Completed Info:

Completed Area Name: PROJECT WIDE
Completed Sub Area Name: Not reported
Completed Document Type: Environmental Oversight Agreement
Completed Date: 08/29/2002
Comments: Not reported

Completed Area Name: PROJECT WIDE
Completed Sub Area Name: Not reported
Completed Document Type: Preliminary Endangerment Assessment Report
Completed Date: 03/16/2005
Comments: Not reported

Completed Area Name: PROJECT WIDE
Completed Sub Area Name: Not reported
Completed Document Type: Preliminary Endangerment Assessment Workplan
Completed Date: 08/04/2004
Comments: Not reported

Completed Area Name: PROJECT WIDE
Completed Sub Area Name: Not reported
Completed Document Type: Other Report
Completed Date: 04/26/2002
Comments: Phase 1

Completed Area Name: PROJECT WIDE
Completed Sub Area Name: Not reported

Map ID
Direction
Distance
Elevation

MAP FINDINGS

Site

Database(s)

EDR ID Number
EPA ID Number

CACTUS MIDDLE SCHOOL (Continued)

S105628851

Completed Document Type: Other Report
Completed Date: 04/24/2002
Comments: Preliminary Soils Sampling

Completed Area Name: PROJECT WIDE
Completed Sub Area Name: Not reported
Completed Document Type: Cost Recovery Closeout Memo
Completed Date: 06/07/2005
Comments: Not reported

Future Area Name: Not reported
Future Sub Area Name: Not reported
Future Document Type: Not reported
Future Due Date: Not reported
Schedule Area Name: Not reported
Schedule Sub Area Name: Not reported
Schedule Document Type: Not reported
Schedule Due Date: Not reported
Schedule Revised Date: Not reported

SCH:

Facility ID: 36010034
Site Type: School Investigation
Site Type Detail: School
Site Mgmt. Req.: NONE SPECIFIED
Acres: 17
National Priorities List: NO
Cleanup Oversight Agencies: DTSC
Lead Agency: DTSC
Lead Agency Description: * DTSC
Project Manager: Not reported
Supervisor: Javier Hinojosa
Division Branch: Southern California Schools & Brownfields Outreach
Site Code: 404329
Assembly: 47
Senate: 20
Special Program Status: Not reported
Status: No Further Action
Status Date: 08/29/2002
Restricted Use: NO
Funding: School District
Latitude: 34.07078
Longitude: -117.3822
APN: NONE SPECIFIED
Past Use: AGRICULTURAL - ROW CROPS
Potential COC: NONE SPECIFIED, No Contaminants found
Confirmed COC: NONE SPECIFIED
Potential Description: SOIL, SV
Alias Name: CACTUS MIDDLE SCHOOL
Alias Type: Alternate Name
Alias Name: COLTON JOINT UNIFIED SCHOOL DISTRICT
Alias Type: Alternate Name
Alias Name: COLTON JOINT USD-PRPSD MID SCL VLLEY BLV
Alias Type: Alternate Name
Alias Name: 404329
Alias Type: Project Code (Site Code)

Map ID
Direction
Distance
Elevation

MAP FINDINGS

Site

Database(s)

EDR ID Number
EPA ID Number

CACTUS MIDDLE SCHOOL (Continued)

S105628851

Alias Name: 36010034
Alias Type: Envirostor ID Number

Completed Info:

Completed Area Name: PROJECT WIDE
Completed Sub Area Name: Not reported
Completed Document Type: Environmental Oversight Agreement
Completed Date: 08/29/2002
Comments: Not reported

Completed Area Name: PROJECT WIDE
Completed Sub Area Name: Not reported
Completed Document Type: Preliminary Endangerment Assessment Report
Completed Date: 03/16/2005
Comments: Not reported

Completed Area Name: PROJECT WIDE
Completed Sub Area Name: Not reported
Completed Document Type: Preliminary Endangerment Assessment Workplan
Completed Date: 08/04/2004
Comments: Not reported

Completed Area Name: PROJECT WIDE
Completed Sub Area Name: Not reported
Completed Document Type: Other Report
Completed Date: 04/26/2002
Comments: Phase 1

Completed Area Name: PROJECT WIDE
Completed Sub Area Name: Not reported
Completed Document Type: Other Report
Completed Date: 04/24/2002
Comments: Preliminary Soils Sampling

Completed Area Name: PROJECT WIDE
Completed Sub Area Name: Not reported
Completed Document Type: Cost Recovery Closeout Memo
Completed Date: 06/07/2005
Comments: Not reported

Future Area Name: Not reported
Future Sub Area Name: Not reported
Future Document Type: Not reported
Future Due Date: Not reported
Schedule Area Name: Not reported
Schedule Sub Area Name: Not reported
Schedule Document Type: Not reported
Schedule Due Date: Not reported
Schedule Revised Date: Not reported

Map ID
Direction
Distance
Elevation

MAP FINDINGS

Site

Database(s)

EDR ID Number
EPA ID Number

12
North
1/2-1
0.580 mi.
3064 ft.

CACTUS ELEMENTARY SCHOOL
10050 CACTUS AVENUE
RIALTO, CA 92316

ENVIROSTOR S105628841
SCH N/A

Relative:
Higher

ENVIROSTOR:

Actual:
1090 ft.

Facility ID: 36010024
Status: No Further Action
Status Date: 05/07/2003
Site Code: 404275
Site Type: School Investigation
Site Type Detailed: School
Acres: 8.54
NPL: NO
Regulatory Agencies: DTSC
Lead Agency: DTSC
Program Manager: Not reported
Supervisor: Javier Hinojosa
Division Branch: Southern California Schools & Brownfields Outreach
Assembly: 47
Senate: 20
Special Program: Not reported
Restricted Use: NO
Site Mgmt Req: NONE SPECIFIED
Funding: School District
Latitude: 34.07146
Longitude: -117.3845
APN: 025315101
Past Use: AGRICULTURAL - ROW CROPS
Potential COC: Under Investigation
Confirmed COC: NONE SPECIFIED
Potential Description: SOIL
Alias Name: CACTUS ELEMENTARY SCHOOL
Alias Type: Alternate Name
Alias Name: COLTON JOINT UNIFIED SCHOOL DISTRICT
Alias Type: Alternate Name
Alias Name: COLTON JOINT USD-PROPOSED CACTUS ELEM
Alias Type: Alternate Name
Alias Name: 025315101
Alias Type: APN
Alias Name: 404275
Alias Type: Project Code (Site Code)
Alias Name: 36010024
Alias Type: Envirostor ID Number

Completed Info:

Completed Area Name: PROJECT WIDE
Completed Sub Area Name: Not reported
Completed Document Type: Cost Recovery Closeout Memo
Completed Date: 09/19/2003
Comments: Not reported

Completed Area Name: PROJECT WIDE
Completed Sub Area Name: Not reported
Completed Document Type: Preliminary Endangerment Assessment Report
Completed Date: 03/16/2005
Comments: Not reported

Completed Area Name: PROJECT WIDE

Map ID
Direction
Distance
Elevation

MAP FINDINGS

Site

Database(s)

EDR ID Number
EPA ID Number

CACTUS ELEMENTARY SCHOOL (Continued)

S105628841

Completed Sub Area Name: Not reported
Completed Document Type: Technical Report
Completed Date: 03/26/2002
Comments: Not reported

Completed Area Name: PROJECT WIDE
Completed Sub Area Name: Not reported
Completed Document Type: Preliminary Endangerment Assessment Workplan
Completed Date: 05/28/2002
Comments: Not reported

Completed Area Name: PROJECT WIDE
Completed Sub Area Name: Not reported
Completed Document Type: Preliminary Endangerment Assessment Workplan
Completed Date: 06/12/2002
Comments: Not reported

Completed Area Name: PROJECT WIDE
Completed Sub Area Name: Not reported
Completed Document Type: Preliminary Endangerment Assessment Workplan
Completed Date: 03/10/2005
Comments: accepted

Completed Area Name: PROJECT WIDE
Completed Sub Area Name: Not reported
Completed Document Type: Environmental Oversight Agreement
Completed Date: 11/27/2001
Comments: Not reported

Completed Area Name: PROJECT WIDE
Completed Sub Area Name: Not reported
Completed Document Type: Cost Recovery Closeout Memo
Completed Date: 06/07/2005
Comments: Not reported

Completed Area Name: PROJECT WIDE
Completed Sub Area Name: Not reported
Completed Document Type: Site Inspections/Visit (Non LUR)
Completed Date: 07/23/2002
Comments: Not reported

Future Area Name: Not reported
Future Sub Area Name: Not reported
Future Document Type: Not reported
Future Due Date: Not reported
Schedule Area Name: Not reported
Schedule Sub Area Name: Not reported
Schedule Document Type: Not reported
Schedule Due Date: Not reported
Schedule Revised Date: Not reported

SCH:

Facility ID: 36010024
Site Type: School Investigation
Site Type Detail: School
Site Mgmt. Req.: NONE SPECIFIED

Map ID
Direction
Distance
Elevation

MAP FINDINGS

Site

Database(s)

EDR ID Number
EPA ID Number

CACTUS ELEMENTARY SCHOOL (Continued)

S105628841

Acres: 8.54
National Priorities List: NO
Cleanup Oversight Agencies: DTSC
Lead Agency: DTSC
Lead Agency Description: * DTSC
Project Manager: Not reported
Supervisor: Javier Hinojosa
Division Branch: Southern California Schools & Brownfields Outreach
Site Code: 404275
Assembly: 47
Senate: 20
Special Program Status: Not reported
Status: No Further Action
Status Date: 05/07/2003
Restricted Use: NO
Funding: School District
Latitude: 34.07146
Longitude: -117.3845
APN: 025315101
Past Use: AGRICULTURAL - ROW CROPS
Potential COC: Under Investigation
Confirmed COC: NONE SPECIFIED
Potential Description: SOIL
Alias Name: CACTUS ELEMENTARY SCHOOL
Alias Type: Alternate Name
Alias Name: COLTON JOINT UNIFIED SCHOOL DISTRICT
Alias Type: Alternate Name
Alias Name: COLTON JOINT USD-PROPOSED CACTUS ELEM
Alias Type: Alternate Name
Alias Name: 025315101
Alias Type: APN
Alias Name: 404275
Alias Type: Project Code (Site Code)
Alias Name: 36010024
Alias Type: Envirostor ID Number

Completed Info:

Completed Area Name: PROJECT WIDE
Completed Sub Area Name: Not reported
Completed Document Type: Cost Recovery Closeout Memo
Completed Date: 09/19/2003
Comments: Not reported

Completed Area Name: PROJECT WIDE
Completed Sub Area Name: Not reported
Completed Document Type: Preliminary Endangerment Assessment Report
Completed Date: 03/16/2005
Comments: Not reported

Completed Area Name: PROJECT WIDE
Completed Sub Area Name: Not reported
Completed Document Type: Technical Report
Completed Date: 03/26/2002
Comments: Not reported

Completed Area Name: PROJECT WIDE
Completed Sub Area Name: Not reported
Completed Document Type: Preliminary Endangerment Assessment Workplan

Map ID
 Direction
 Distance
 Elevation

MAP FINDINGS

Site

Database(s)

EDR ID Number
 EPA ID Number

CACTUS ELEMENTARY SCHOOL (Continued)

S105628841

Completed Date: 05/28/2002
 Comments: Not reported

Completed Area Name: PROJECT WIDE
 Completed Sub Area Name: Not reported
 Completed Document Type: Preliminary Endangerment Assessment Workplan
 Completed Date: 06/12/2002
 Comments: Not reported

Completed Area Name: PROJECT WIDE
 Completed Sub Area Name: Not reported
 Completed Document Type: Preliminary Endangerment Assessment Workplan
 Completed Date: 03/10/2005
 Comments: accepted

Completed Area Name: PROJECT WIDE
 Completed Sub Area Name: Not reported
 Completed Document Type: Environmental Oversight Agreement
 Completed Date: 11/27/2001
 Comments: Not reported

Completed Area Name: PROJECT WIDE
 Completed Sub Area Name: Not reported
 Completed Document Type: Cost Recovery Closeout Memo
 Completed Date: 06/07/2005
 Comments: Not reported

Completed Area Name: PROJECT WIDE
 Completed Sub Area Name: Not reported
 Completed Document Type: Site Inspections/Visit (Non LUR)
 Completed Date: 07/23/2002
 Comments: Not reported

Future Area Name: Not reported
 Future Sub Area Name: Not reported
 Future Document Type: Not reported
 Future Due Date: Not reported
 Schedule Area Name: Not reported
 Schedule Sub Area Name: Not reported
 Schedule Document Type: Not reported
 Schedule Due Date: Not reported
 Schedule Revised Date: Not reported

13
 East
 1/2-1
 0.713 mi.
 3764 ft.

FONTANA POLISHING AND PLATING INC
130 W MINDANAO ST
BLOOMINGTON, CA 92316

ENVIROSTOR S113177665
VCP N/A
HAZNET

Relative:
Lower

ENVIROSTOR:
 Facility ID: 60002429
 Status: Active
 Status Date: 08/04/2016
 Site Code: 401762
 Site Type: Voluntary Cleanup
 Site Type Detailed: Voluntary Cleanup
 Acres: 1
 NPL: NO

Actual:
1004 ft.

Map ID
Direction
Distance
Elevation

MAP FINDINGS

Site

Database(s)

EDR ID Number
EPA ID Number

FONTANA POLISHING AND PLATING INC (Continued)

S113177665

Regulatory Agencies: SMBRP
Lead Agency: SMBRP
Program Manager: Malek Itani
Supervisor: Emad Yemut
Division Branch: Southern California Schools & Brownfields Outreach
Assembly: , 47
Senate: , 20
Special Program: Not reported
Restricted Use: NO
Site Mgmt Req: NONE SPECIFIED
Funding: Responsible Party
Latitude: 34.06026
Longitude: -117.3711
APN: NONE SPECIFIED
Past Use: METAL PLATING - OTHER
Potential COC: Under Investigation
Confirmed COC: 31001-NO
Potential Description: UE
Alias Name: 401762
Alias Type: Project Code (Site Code)
Alias Name: 60002429
Alias Type: Envirostor ID Number

Completed Info:

Completed Area Name: PROJECT WIDE
Completed Sub Area Name: Not reported
Completed Document Type: Correspondence
Completed Date: 08/04/2016
Comments: The project was transferred to DTSC from the SARWQCB

Completed Area Name: PROJECT WIDE
Completed Sub Area Name: Not reported
Completed Document Type: Correspondence
Completed Date: 09/23/2016
Comments: DTSC invited Fontana Plating to enter into a Voluntary Cleanup Agreement

Future Area Name: Not reported
Future Sub Area Name: Not reported
Future Document Type: Not reported
Future Due Date: Not reported
Schedule Area Name: PROJECT WIDE
Schedule Sub Area Name: Not reported
Schedule Document Type: Preliminary Endangerment Assessment Report
Schedule Due Date: 01/10/2017
Schedule Revised Date: Not reported

VCP:

Facility ID: 60002429
Site Type: Voluntary Cleanup
Site Type Detail: Voluntary Cleanup
Site Mgmt. Req.: NONE SPECIFIED
Acres: 1
National Priorities List: NO
Cleanup Oversight Agencies: SMBRP
Lead Agency: SMBRP
Lead Agency Description: DTSC - Site Cleanup Program

Map ID
Direction
Distance
Elevation

MAP FINDINGS

Site

Database(s)

EDR ID Number
EPA ID Number

FONTANA POLISHING AND PLATING INC (Continued)

S113177665

Project Manager: Malek Itani
Supervisor: Emad Yemut
Division Branch: Southern California Schools & Brownfields Outreach
Site Code: 401762
Assembly: , 47
Senate: , 20
Special Programs Code: Not reported
Status: Active
Status Date: 08/04/2016
Restricted Use: NO
Funding: Responsible Party
Lat/Long: 34.06026 / -117.3711
APN: NONE SPECIFIED
Past Use: METAL PLATING - OTHER
Potential COC: 31001
Confirmed COC: 31001-NO
Potential Description: UE
Alias Name: 401762
Alias Type: Project Code (Site Code)
Alias Name: 60002429
Alias Type: Envirostor ID Number

Completed Info:

Completed Area Name: PROJECT WIDE
Completed Sub Area Name: Not reported
Completed Document Type: Correspondence
Completed Date: 08/04/2016
Comments: The project was transferred to DTSC from the SARWQCB

Completed Area Name: PROJECT WIDE
Completed Sub Area Name: Not reported
Completed Document Type: Correspondence
Completed Date: 09/23/2016
Comments: DTSC invited Fontana Plating to enter into a Voluntary Cleanup Agreement

Future Area Name: Not reported
Future Sub Area Name: Not reported
Future Document Type: Not reported
Future Due Date: Not reported
Schedule Area Name: PROJECT WIDE
Schedule Sub Area Name: Not reported
Schedule Document Type: Preliminary Endangerment Assessment Report
Schedule Due Date: 01/10/2017
Schedule Revised Date: Not reported

HAZNET:

envid: S113177665
Year: 2012
GEPaid: CAR000156927
Contact: RICK MARTINEZ
Telephone: 9512044765
Mailing Name: Not reported
Mailing Address: 130 W MINDANAO ST
Mailing City,St,Zip: BLOOMINGTON, CA 923160000
Gen County: San Bernardino
TSD EPA ID: CAD008488025

Map ID
Direction
Distance
Elevation

MAP FINDINGS

Site

Database(s)

EDR ID Number
EPA ID Number

FONTANA POLISHING AND PLATING INC (Continued)

S113177665

TSD County: Los Angeles
Waste Category: Not reported
Disposal Method: Metals Recovery Including Retoring,Smelting,Chemicals,Ect
Tons: 11.259
Cat Decode: Not reported
Method Decode: Not reported
Facility County: San Bernardino

envid: S113177665
Year: 2012
GEPaid: CAR000156927
Contact: RICK MARTINEZ
Telephone: 9512044765
Mailing Name: Not reported
Mailing Address: 130 W MINDANAO ST
Mailing City,St,Zip: BLOOMINGTON, CA 923160000
Gen County: San Bernardino
TSD EPA ID: NVT330010000
TSD County: 99
Waste Category: Not reported
Disposal Method: Landfill Or Surface Impoundment That Will Be Closed As Landfill(To Include On-Site Treatment And/Or Stabilization)
Tons: 1.6856
Cat Decode: Not reported
Method Decode: Not reported
Facility County: San Bernardino

envid: S113177665
Year: 2010
GEPaid: CAR000156927
Contact: RICK MARTINEZ
Telephone: 9512044765
Mailing Name: Not reported
Mailing Address: 130 W MINDANAO ST
Mailing City,St,Zip: BLOOMINGTON, CA 923160000
Gen County: Not reported
TSD EPA ID: CAD097030993
TSD County: Not reported
Waste Category: Other inorganic solid waste
Disposal Method: Not reported
Tons: 0.25
Cat Decode: Not reported
Method Decode: Not reported
Facility County: San Bernardino

envid: S113177665
Year: 2010
GEPaid: CAR000156927
Contact: RICK MARTINEZ
Telephone: 9512044765
Mailing Name: Not reported
Mailing Address: 130 W MINDANAO ST
Mailing City,St,Zip: BLOOMINGTON, CA 923160000
Gen County: Not reported
TSD EPA ID: Not reported
TSD County: Not reported
Waste Category: Other inorganic solid waste

Map ID
Direction
Distance
Elevation

MAP FINDINGS

Site

Database(s)

EDR ID Number
EPA ID Number

FONTANA POLISHING AND PLATING INC (Continued)

S113177665

Disposal Method: Landfill Or Surface Impoundment That Will Be Closed As Landfill(To Include On-Site Treatment And/Or Stabilization)
Tons: 0.75
Cat Decode: Not reported
Method Decode: Not reported
Facility County: San Bernardino

envid: S113177665
Year: 2010
GEPaid: CAR000156927
Contact: RICK MARTINEZ
Telephone: 9512044765
Mailing Name: Not reported
Mailing Address: 130 W MINDANAO ST
Mailing City,St,Zip: BLOOMINGTON, CA 923160000
Gen County: Not reported
TSD EPA ID: Not reported
TSD County: Not reported
Waste Category: Liquids with pH <= 2 with metals
Disposal Method: Landfill Or Surface Impoundment That Will Be Closed As Landfill(To Include On-Site Treatment And/Or Stabilization)
Tons: 0
Cat Decode: Not reported
Method Decode: Not reported
Facility County: San Bernardino

[Click this hyperlink](#) while viewing on your computer to access 32 additional CA_HAZNET: record(s) in the EDR Site Report.

14
East
1/2-1
0.739 mi.
3900 ft.

Relative:
Lower

Actual:
1007 ft.

**FILTER RECYCLING SERVICES, INC.
180 WEST MONTE AVENUE
BLOOMINGTON, CA 92316**

**CORRACTS 1000473043
RCRA-LQG CAD982444481
ENVIROSTOR
US FIN ASSUR
PADS
Financial Assurance
HAZNET
ICE
HWP
NPDES
San Bern. Co. Permit
WDS**

CORRACTS:

EPA ID: CAD982444481
EPA Region: 9
Area Name: ENTIRE FACILITY
Actual Date: 19900101
Action: CA029ST
NAICS Code(s): 562119 562219
Other Waste Collection
Other Nonhazardous Waste Treatment and Disposal
Original schedule date: Not reported
Schedule end date: Not reported

EPA ID: CAD982444481
EPA Region: 9

Map ID
Direction
Distance
Elevation

MAP FINDINGS

Site

Database(s)

EDR ID Number
EPA ID Number

FILTER RECYCLING SERVICES, INC. (Continued)

1000473043

Area Name: ENTIRE FACILITY
Actual Date: 19911220
Action: CA075LO - CA Prioritization, Facility or area was assigned a low corrective action priority
NAICS Code(s): 562119 562219
Other Waste Collection
Other Nonhazardous Waste Treatment and Disposal
Original schedule date: Not reported
Schedule end date: Not reported

EPA ID: CAD982444481
EPA Region: 9
Area Name: ENTIRE FACILITY
Actual Date: 19911220
Action: CA075LO - CA Prioritization, Facility or area was assigned a low corrective action priority
NAICS Code(s): 562119 562219
Other Waste Collection
Other Nonhazardous Waste Treatment and Disposal
Original schedule date: Not reported
Schedule end date: Not reported

RCRA-LQG:

Date form received by agency: 10/28/2016
Facility name: FILTER RECYCLING SERVICES, INC.
Facility address: 180 WEST MONTE AVENUE
BLOOMINGTON, CA 92316
EPA ID: CAD982444481
Mailing address: WEST MONTE AVENUE
BLOOMINGTON, CA 92316
Contact: WADE RIDDERING
Contact address: WEST MONTE AVENUE
BLOOMINGTON, CA 92316
Contact country: US
Contact telephone: (909) 553-4506
Contact email: WADE@ERC-LLC.US
EPA Region: 09
Land type: Private
Classification: Large Quantity Generator
Description: Handler: generates 1,000 kg or more of hazardous waste during any calendar month; or generates more than 1 kg of acutely hazardous waste during any calendar month; or generates more than 100 kg of any residue or contaminated soil, waste or other debris resulting from the cleanup of a spill, into or on any land or water, of acutely hazardous waste during any calendar month; or generates 1 kg or less of acutely hazardous waste during any calendar month, and accumulates more than 1 kg of acutely hazardous waste at any time; or generates 100 kg or less of any residue or contaminated soil, waste or other debris resulting from the cleanup of a spill, into or on any land or water, of acutely hazardous waste during any calendar month, and accumulates more than 100 kg of that material at any time

Owner/Operator Summary:

Owner/operator name: FILTER RECYCLING SERVICES INC
Owner/operator address: 180 W. MONTE AVENUE
BLOOMINGTON, CA 92316

Map ID
Direction
Distance
Elevation

MAP FINDINGS

Site

Database(s)

EDR ID Number
EPA ID Number

FILTER RECYCLING SERVICES, INC. (Continued)

1000473043

Owner/operator country: Not reported
Owner/operator telephone: (909) 873-4141
Legal status: Private
Owner/Operator Type: Operator
Owner/Op start date: 01/01/1990
Owner/Op end date: Not reported

Owner/operator name: FILTER RECYCLING SERVICES INC
Owner/operator address: 180 W. MONTE AVENUE
BLOOMINGTON, CA 92316

Owner/operator country: Not reported
Owner/operator telephone: (909) 873-4141
Legal status: Private
Owner/Operator Type: Owner
Owner/Op start date: 01/01/1990
Owner/Op end date: Not reported

Handler Activities Summary:

U.S. importer of hazardous waste: No
Mixed waste (haz. and radioactive): No
Recycler of hazardous waste: Yes
Transporter of hazardous waste: Yes
Treater, storer or disposer of HW: Yes
Underground injection activity: No
On-site burner exemption: No
Furnace exemption: No
Used oil fuel burner: No
Used oil processor: No
User oil refiner: No
Used oil fuel marketer to burner: No
Used oil Specification marketer: No
Used oil transfer facility: No
Used oil transporter: Yes

Universal Waste Summary:

Waste type: Batteries
Accumulated waste on-site: Yes
Generated waste on-site: No

Waste type: Lamps
Accumulated waste on-site: Yes
Generated waste on-site: No

Waste type: Thermostats
Accumulated waste on-site: Yes
Generated waste on-site: No

. Waste code: 135
. Waste name: 135

. Waste code: 151
. Waste name: 151

. Waste code: 181
. Waste name: 181

Map ID
Direction
Distance
Elevation

MAP FINDINGS

Site

Database(s)

EDR ID Number
EPA ID Number

FILTER RECYCLING SERVICES, INC. (Continued)

1000473043

- . Waste code: 221
- . Waste name: 221

- . Waste code: 223
- . Waste name: 223

- . Waste code: 291
- . Waste name: 291

- . Waste code: 331
- . Waste name: 331

- . Waste code: 352
- . Waste name: 352

- . Waste code: 461
- . Waste name: 461

- . Waste code: 612
- . Waste name: 612

- . Waste code: D001
- . Waste name: IGNITABLE WASTE

- . Waste code: D018
- . Waste name: BENZENE

- . Waste code: D035
- . Waste name: METHYL ETHYL KETONE

Historical Generators:

Date form received by agency: 03/01/2014
Site name: FILTER RECYCLING SERVICES, INC.
Classification: Large Quantity Generator

- . Waste code: 121
- . Waste name: 121

- . Waste code: 122
- . Waste name: 122

- . Waste code: 123
- . Waste name: 123

- . Waste code: 134
- . Waste name: 134

- . Waste code: 135
- . Waste name: 135

- . Waste code: 141
- . Waste name: 141

- . Waste code: 151
- . Waste name: 151

- . Waste code: 171

Map ID
Direction
Distance
Elevation

MAP FINDINGS

Site

Database(s)

EDR ID Number
EPA ID Number

FILTER RECYCLING SERVICES, INC. (Continued)

1000473043

- . Waste name: 171
- . Waste code: 172
- . Waste name: 172
- . Waste code: 181
- . Waste name: 181
- . Waste code: 221
- . Waste name: 221
- . Waste code: 222
- . Waste name: 222
- . Waste code: 223
- . Waste name: 223
- . Waste code: 231
- . Waste name: 231
- . Waste code: 232
- . Waste name: 232
- . Waste code: 241
- . Waste name: 241
- . Waste code: 261
- . Waste name: 261
- . Waste code: 291
- . Waste name: 291
- . Waste code: 331
- . Waste name: 331
- . Waste code: 341
- . Waste name: 341
- . Waste code: 343
- . Waste name: 343
- . Waste code: 351
- . Waste name: 351
- . Waste code: 352
- . Waste name: 352
- . Waste code: 451
- . Waste name: 451
- . Waste code: 461
- . Waste name: 461
- . Waste code: 491
- . Waste name: 491
- . Waste code: 511

Map ID
Direction
Distance
Elevation

MAP FINDINGS

Site

Database(s)

EDR ID Number
EPA ID Number

FILTER RECYCLING SERVICES, INC. (Continued)

1000473043

- . Waste name: 511
- . Waste code: 512
- . Waste name: 512
- . Waste code: 513
- . Waste name: 513
- . Waste code: 521
- . Waste name: 521
- . Waste code: 531
- . Waste name: 531
- . Waste code: 541
- . Waste name: 541
- . Waste code: 551
- . Waste name: 551
- . Waste code: 561
- . Waste name: 561
- . Waste code: 571
- . Waste name: 571
- . Waste code: 591
- . Waste name: 591
- . Waste code: 611
- . Waste name: 611
- . Waste code: 612
- . Waste name: 612
- . Waste code: 613
- . Waste name: 613
- . Waste code: 791
- . Waste name: 791
- . Waste code: D001
- . Waste name: IGNITABLE WASTE
- . Waste code: D002
- . Waste name: CORROSIVE WASTE
- . Waste code: D007
- . Waste name: CHROMIUM
- . Waste code: D008
- . Waste name: LEAD
- . Waste code: D018
- . Waste name: BENZENE

Date form received by agency: 07/24/2012

Map ID
Direction
Distance
Elevation

MAP FINDINGS

Site

Database(s)

EDR ID Number
EPA ID Number

FILTER RECYCLING SERVICES, INC. (Continued)

1000473043

Site name:	FILTERRECYCLING SERVICES, INC.
Classification:	Large Quantity Generator
. Waste code:	123
. Waste name:	123
. Waste code:	133
. Waste name:	133
. Waste code:	134
. Waste name:	134
. Waste code:	135
. Waste name:	135
. Waste code:	141
. Waste name:	141
. Waste code:	172
. Waste name:	172
. Waste code:	181
. Waste name:	181
. Waste code:	221
. Waste name:	221
. Waste code:	222
. Waste name:	222
. Waste code:	223
. Waste name:	223
. Waste code:	232
. Waste name:	232
. Waste code:	261
. Waste name:	261
. Waste code:	272
. Waste name:	272
. Waste code:	281
. Waste name:	281
. Waste code:	291
. Waste name:	291
. Waste code:	331
. Waste name:	331
. Waste code:	343
. Waste name:	343
. Waste code:	352
. Waste name:	352

Map ID
Direction
Distance
Elevation

MAP FINDINGS

Site

Database(s)

EDR ID Number
EPA ID Number

FILTER RECYCLING SERVICES, INC. (Continued)

1000473043

- . Waste code: 451
- . Waste name: 451

- . Waste code: 461
- . Waste name: 461

- . Waste code: 491
- . Waste name: 491

- . Waste code: 512
- . Waste name: 512

- . Waste code: 513
- . Waste name: 513

- . Waste code: 521
- . Waste name: 521

- . Waste code: 541
- . Waste name: 541

- . Waste code: 551
- . Waste name: 551

- . Waste code: 561
- . Waste name: 561

- . Waste code: 611
- . Waste name: 611

- . Waste code: 612
- . Waste name: 612

- . Waste code: D001
- . Waste name: IGNITABLE WASTE

- . Waste code: D002
- . Waste name: CORROSIVE WASTE

- Date form received by agency: 02/06/2008
- Site name: FILTER RECYCLING SERVICES INC
- Classification: Large Quantity Generator

- . Waste code: D001
- . Waste name: IGNITABLE WASTE

- . Waste code: D002
- . Waste name: CORROSIVE WASTE

- . Waste code: D005
- . Waste name: BARIUM

- . Waste code: D009
- . Waste name: MERCURY

- . Waste code: D011
- . Waste name: SILVER

Map ID
Direction
Distance
Elevation

MAP FINDINGS

Site

Database(s)

EDR ID Number
EPA ID Number

FILTER RECYCLING SERVICES, INC. (Continued)

1000473043

. Waste code: D018
. Waste name: BENZENE

. Waste code: F002
. Waste name: THE FOLLOWING SPENT HALOGENATED SOLVENTS: TETRACHLOROETHYLENE, METHYLENE CHLORIDE, TRICHLOROETHYLENE, 1,1,1-TRICHLOROETHANE, CHLOROBENZENE, 1,1,2-TRICHLORO-1,2,2-TRIFLUOROETHANE, ORTHO-DICHLOROBENZENE, TRICHLOROFLUOROMETHANE, AND 1,1,2, TRICHLOROETHANE; ALL SPENT SOLVENT MIXTURES/BLENDS CONTAINING, BEFORE USE, A TOTAL OF TEN PERCENT OR MORE (BY VOLUME) OF ONE OR MORE OF THE ABOVE HALOGENATED SOLVENTS OR THOSE SOLVENTS LISTED IN F001, F004, AND F005; AND STILL BOTTOMS FROM THE RECOVERY OF THESE SPENT SOLVENTS AND SPENT SOLVENT MIXTURES.

Date form received by agency: 02/08/2006

Site name: FILTER RECYCLING SERVICES, INC.

Classification: Large Quantity Generator

. Waste code: 122
. Waste name: 122

. Waste code: 123
. Waste name: 123

. Waste code: 133
. Waste name: 133

. Waste code: 134
. Waste name: 134

. Waste code: 135
. Waste name: 135

. Waste code: 141
. Waste name: 141

. Waste code: 172
. Waste name: 172

. Waste code: 181
. Waste name: 181

. Waste code: 212
. Waste name: 212

. Waste code: 213
. Waste name: 213

. Waste code: 214
. Waste name: 214

. Waste code: 221
. Waste name: 221

. Waste code: 222
. Waste name: 222

Map ID
Direction
Distance
Elevation

MAP FINDINGS

Site

Database(s)

EDR ID Number
EPA ID Number

FILTER RECYCLING SERVICES, INC. (Continued)

1000473043

- . Waste code: 223
- . Waste name: 223

- . Waste code: 241
- . Waste name: 241

- . Waste code: 281
- . Waste name: 281

- . Waste code: 291
- . Waste name: 291

- . Waste code: 311
- . Waste name: 311

- . Waste code: 331
- . Waste name: 331

- . Waste code: 343
- . Waste name: 343

- . Waste code: 352
- . Waste name: 352

- . Waste code: 451
- . Waste name: 451

- . Waste code: 461
- . Waste name: 461

- . Waste code: 491
- . Waste name: 491

- . Waste code: 512
- . Waste name: 512

- . Waste code: 513
- . Waste name: 513

- . Waste code: 561
- . Waste name: 561

- . Waste code: 611
- . Waste name: 611

- . Waste code: 612
- . Waste name: 612

- . Waste code: 741
- . Waste name: 741

- . Waste code: 791
- . Waste name: 791

- . Waste code: D001
- . Waste name: IGNITABLE WASTE

Map ID
Direction
Distance
Elevation

MAP FINDINGS

Site

Database(s)

EDR ID Number
EPA ID Number

FILTER RECYCLING SERVICES, INC. (Continued)

1000473043

- . Waste code: D002
- . Waste name: CORROSIVE WASTE

- . Waste code: D007
- . Waste name: CHROMIUM

- . Waste code: D008
- . Waste name: LEAD

- . Waste code: D039
- . Waste name: TETRACHLOROETHYLENE

- . Waste code: F001
- . Waste name: THE FOLLOWING SPENT HALOGENATED SOLVENTS USED IN DEGREASING: TETRACHLOROETHYLENE, TRICHLORETHYLENE, METHYLENE CHLORIDE, 1,1,1-TRICHLOROETHANE, CARBON TETRACHLORIDE AND CHLORINATED FLUOROCARBONS; ALL SPENT SOLVENT MIXTURES/BLENDS USED IN DEGREASING CONTAINING, BEFORE USE, A TOTAL OF TEN PERCENT OR MORE (BY VOLUME) OF ONE OR MORE OF THE ABOVE HALOGENATED SOLVENTS OR THOSE SOLVENTS LISTED IN F002, F004, AND F005; AND STILL BOTTOMS FROM THE RECOVERY OF THESE SPENT SOLVENTS AND SPENT SOLVENT MIXTURES.

- . Waste code: F003
- . Waste name: THE FOLLOWING SPENT NONHALOGENATED SOLVENTS: XYLENE, ACETONE, ETHYL ACETATE, ETHYL BENZENE, ETHYL ETHER, METHYL ISOBUTYL KETONE, N-BUTYL ALCOHOL, CYCLOHEXANONE, AND METHANOL; ALL SPENT SOLVENT MIXTURES/BLENDS CONTAINING, BEFORE USE, ONLY THE ABOVE SPENT NONHALOGENATED SOLVENTS; AND ALL SPENT SOLVENT MIXTURES/BLENDS CONTAINING, BEFORE USE, ONE OR MORE OF THE ABOVE NONHALOGENATED SOLVENTS, AND A TOTAL OF TEN PERCENT OR MORE (BY VOLUME) OF ONE OR MORE OF THOSE SOLVENTS LISTED IN F001, F002, F004, AND F005; AND STILL BOTTOMS FROM THE RECOVERY OF THESE SPENT SOLVENTS AND SPENT SOLVENT MIXTURES.

- . Waste code: F005
- . Waste name: THE FOLLOWING SPENT NONHALOGENATED SOLVENTS: TOLUENE, METHYL ETHYL KETONE, CARBON DISULFIDE, ISOBUTANOL, PYRIDINE, BENZENE, 2-ETHOXYETHANOL, AND 2-NITROPROPANE; ALL SPENT SOLVENT MIXTURES/BLENDS CONTAINING, BEFORE USE, A TOTAL OF TEN PERCENT OR MORE (BY VOLUME) OF ONE OR MORE OF THE ABOVE NONHALOGENATED SOLVENTS OR THOSE SOLVENTS LISTED IN F001, F002, OR F004; AND STILL BOTTOMS FROM THE RECOVERY OF THESE SPENT SOLVENTS AND SPENT SOLVENT MIXTURES.

Date form received by agency: 02/23/2004

Site name: FILTER RECYCLING SERVICES, INC.
Classification: Large Quantity Generator

- . Waste code: D001
- . Waste name: IGNITABLE WASTE

- . Waste code: D002
- . Waste name: CORROSIVE WASTE

- . Waste code: D007
- . Waste name: CHROMIUM

- . Waste code: F001

Map ID
Direction
Distance
Elevation

MAP FINDINGS

Site

Database(s)

EDR ID Number
EPA ID Number

FILTER RECYCLING SERVICES, INC. (Continued)

1000473043

. Waste name: THE FOLLOWING SPENT HALOGENATED SOLVENTS USED IN DEGREASING: TETRACHLOROETHYLENE, TRICHLORETHYLENE, METHYLENE CHLORIDE, 1,1,1-TRICHLOROETHANE, CARBON TETRACHLORIDE AND CHLORINATED FLUOROCARBONS; ALL SPENT SOLVENT MIXTURES/BLENDS USED IN DEGREASING CONTAINING, BEFORE USE, A TOTAL OF TEN PERCENT OR MORE (BY VOLUME) OF ONE OR MORE OF THE ABOVE HALOGENATED SOLVENTS OR THOSE SOLVENTS LISTED IN F002, F004, AND F005; AND STILL BOTTOMS FROM THE RECOVERY OF THESE SPENT SOLVENTS AND SPENT SOLVENT MIXTURES.

. Waste code: F003

. Waste name: THE FOLLOWING SPENT NONHALOGENATED SOLVENTS: XYLENE, ACETONE, ETHYL ACETATE, ETHYL BENZENE, ETHYL ETHER, METHYL ISOBUTYL KETONE, N-BUTYL ALCOHOL, CYCLOHEXANONE, AND METHANOL; ALL SPENT SOLVENT MIXTURES/BLENDS CONTAINING, BEFORE USE, ONLY THE ABOVE SPENT NONHALOGENATED SOLVENTS; AND ALL SPENT SOLVENT MIXTURES/BLENDS CONTAINING, BEFORE USE, ONE OR MORE OF THE ABOVE NONHALOGENATED SOLVENTS, AND A TOTAL OF TEN PERCENT OR MORE (BY VOLUME) OF ONE OR MORE OF THOSE SOLVENTS LISTED IN F001, F002, F004, AND F005; AND STILL BOTTOMS FROM THE RECOVERY OF THESE SPENT SOLVENTS AND SPENT SOLVENT MIXTURES.

. Waste code: F005

. Waste name: THE FOLLOWING SPENT NONHALOGENATED SOLVENTS: TOLUENE, METHYL ETHYL KETONE, CARBON DISULFIDE, ISOBUTANOL, PYRIDINE, BENZENE, 2-ETHOXYETHANOL, AND 2-NITROPROPANE; ALL SPENT SOLVENT MIXTURES/BLENDS CONTAINING, BEFORE USE, A TOTAL OF TEN PERCENT OR MORE (BY VOLUME) OF ONE OR MORE OF THE ABOVE NONHALOGENATED SOLVENTS OR THOSE SOLVENTS LISTED IN F001, F002, OR F004; AND STILL BOTTOMS FROM THE RECOVERY OF THESE SPENT SOLVENTS AND SPENT SOLVENT MIXTURES.

Date form received by agency: 03/22/2002

Site name: FILTER RECYCLING SERVICES, INC.

Classification: Large Quantity Generator

Date form received by agency: 10/12/2000

Site name: FILTER RECYCLING SERVICES, INC.

Classification: Large Quantity Generator

Date form received by agency: 09/30/1999

Site name: FILTER RECYCLING SERVICES INC

Classification: Large Quantity Generator

. Waste code: D001

. Waste name: IGNITABLE WASTE

. Waste code: D003

. Waste name: REACTIVE WASTE

Date form received by agency: 06/06/1999

Site name: FILTER RECYCLING SERVICES, INC.

Classification: Large Quantity Generator

Date form received by agency: 09/01/1996

Site name: FILTER RECYCLING SERVICES INC

Classification: Small Quantity Generator

Date form received by agency: 03/20/1996

Map ID
Direction
Distance
Elevation

MAP FINDINGS

Site

Database(s)

EDR ID Number
EPA ID Number

FILTER RECYCLING SERVICES, INC. (Continued)

1000473043

Site name: FILTER RECYCLING SERVICES, INC.
Classification: Large Quantity Generator

Biennial Reports:

Last Biennial Reporting Year: 2013

Annual Waste Handled:

Waste code: D001
Waste name: IGNITABLE HAZARDOUS WASTES ARE THOSE WASTES WHICH HAVE A FLASHPOINT OF LESS THAN 140 DEGREES FAHRENHEIT AS DETERMINED BY A PENSKEY-MARTENS CLOSED CUP FLASH POINT TESTER. ANOTHER METHOD OF DETERMINING THE FLASH POINT OF A WASTE IS TO REVIEW THE MATERIAL SAFETY DATA SHEET, WHICH CAN BE OBTAINED FROM THE MANUFACTURER OR DISTRIBUTOR OF THE MATERIAL. LACQUER THINNER IS AN EXAMPLE OF A COMMONLY USED SOLVENT WHICH WOULD BE CONSIDERED AS IGNITABLE HAZARDOUS WASTE.

Amount (Lbs): 4356.1

Waste code: D002
Waste name: A WASTE WHICH HAS A PH OF LESS THAN 2 OR GREATER THAN 12.5 IS CONSIDERED TO BE A CORROSIVE HAZARDOUS WASTE. SODIUM HYDROXIDE, A CAUSTIC SOLUTION WITH A HIGH PH, IS OFTEN USED BY INDUSTRIES TO CLEAN OR DEGREASE PARTS. HYDROCHLORIC ACID, A SOLUTION WITH A LOW PH, IS USED BY MANY INDUSTRIES TO CLEAN METAL PARTS PRIOR TO PAINTING. WHEN THESE CAUSTIC OR ACID SOLUTIONS BECOME CONTAMINATED AND MUST BE DISPOSED, THE WASTE WOULD BE A CORROSIVE HAZARDOUS WASTE.

Amount (Lbs): 0

Corrective Action Summary:

Event date: 01/01/1990
Event: CA029ST

Event date: 01/01/1990
Event: CA029ST

Event date: 12/20/1991
Event: CA Prioritization, Facility or area was assigned a low corrective action priority.

Event date: 12/20/1991
Event: CA074LO

Event date: 12/20/1991
Event: CA Prioritization, Facility or area was assigned a low corrective action priority.

Event date: 12/20/1991
Event: CA049PA

Facility Has Received Notices of Violations:

Regulation violated: Not reported
Area of violation: TSD - Manifest/Records/Reporting
Date violation determined: 07/02/2014
Date achieved compliance: Not reported
Violation lead agency: State
Enforcement action: WRITTEN INFORMAL

Map ID
Direction
Distance
Elevation

MAP FINDINGS

Site

Database(s)

EDR ID Number
EPA ID Number

FILTER RECYCLING SERVICES, INC. (Continued)

1000473043

Enforcement action date: 07/03/2014
Enf. disposition status: Not reported
Enf. disp. status date: Not reported
Enforcement lead agency: State
Proposed penalty amount: Not reported
Final penalty amount: Not reported
Paid penalty amount: Not reported

Regulation violated: Not reported
Area of violation: Generators - General
Date violation determined: 07/02/2014
Date achieved compliance: 07/07/2014
Violation lead agency: State
Enforcement action: WRITTEN INFORMAL
Enforcement action date: 07/03/2014
Enf. disposition status: Not reported
Enf. disp. status date: Not reported
Enforcement lead agency: State
Proposed penalty amount: Not reported
Final penalty amount: Not reported
Paid penalty amount: Not reported

Regulation violated: Not reported
Area of violation: TSD - General Facility Standards
Date violation determined: 07/02/2014
Date achieved compliance: Not reported
Violation lead agency: State
Enforcement action: WRITTEN INFORMAL
Enforcement action date: 07/03/2014
Enf. disposition status: Not reported
Enf. disp. status date: Not reported
Enforcement lead agency: State
Proposed penalty amount: Not reported
Final penalty amount: Not reported
Paid penalty amount: Not reported

Regulation violated: Not reported
Area of violation: TSD - General Facility Standards
Date violation determined: 07/02/2014
Date achieved compliance: Not reported
Violation lead agency: State
Enforcement action: Not reported
Enforcement action date: Not reported
Enf. disposition status: Not reported
Enf. disp. status date: Not reported
Enforcement lead agency: Not reported
Proposed penalty amount: Not reported
Final penalty amount: Not reported
Paid penalty amount: Not reported

Regulation violated: Not reported
Area of violation: TSD - Manifest/Records/Reporting
Date violation determined: 07/02/2014
Date achieved compliance: Not reported
Violation lead agency: State
Enforcement action: Not reported
Enforcement action date: Not reported

Map ID
Direction
Distance
Elevation

MAP FINDINGS

Site

Database(s)

EDR ID Number
EPA ID Number

FILTER RECYCLING SERVICES, INC. (Continued)

1000473043

Enf. disposition status: Not reported
Enf. disp. status date: Not reported
Enforcement lead agency: Not reported
Proposed penalty amount: Not reported
Final penalty amount: Not reported
Paid penalty amount: Not reported

Regulation violated: Not reported
Area of violation: Universal Waste - General
Date violation determined: 07/02/2014
Date achieved compliance: 07/07/2014
Violation lead agency: State
Enforcement action: WRITTEN INFORMAL
Enforcement action date: 07/03/2014
Enf. disposition status: Not reported
Enf. disp. status date: Not reported
Enforcement lead agency: State
Proposed penalty amount: Not reported
Final penalty amount: Not reported
Paid penalty amount: Not reported

Regulation violated: Not reported
Area of violation: Generators - Manifest
Date violation determined: 04/09/2012
Date achieved compliance: Not reported
Violation lead agency: State
Enforcement action: WRITTEN INFORMAL
Enforcement action date: 09/19/2012
Enf. disposition status: Not reported
Enf. disp. status date: Not reported
Enforcement lead agency: State
Proposed penalty amount: Not reported
Final penalty amount: Not reported
Paid penalty amount: Not reported

Regulation violated: Not reported
Area of violation: Formal Enforcement Agreement or Order
Date violation determined: 04/09/2012
Date achieved compliance: Not reported
Violation lead agency: State
Enforcement action: WRITTEN INFORMAL
Enforcement action date: 09/19/2012
Enf. disposition status: Not reported
Enf. disp. status date: Not reported
Enforcement lead agency: State
Proposed penalty amount: Not reported
Final penalty amount: Not reported
Paid penalty amount: Not reported

Regulation violated: Not reported
Area of violation: TSD - Container Use and Management
Date violation determined: 04/09/2012
Date achieved compliance: Not reported
Violation lead agency: State
Enforcement action: WRITTEN INFORMAL
Enforcement action date: 09/19/2012
Enf. disposition status: Not reported

Map ID
Direction
Distance
Elevation

MAP FINDINGS

Site

Database(s)

EDR ID Number
EPA ID Number

FILTER RECYCLING SERVICES, INC. (Continued)

1000473043

Enf. disp. status date: Not reported
Enforcement lead agency: State
Proposed penalty amount: Not reported
Final penalty amount: Not reported
Paid penalty amount: Not reported

Regulation violated: Not reported
Area of violation: Permits - Conditions
Date violation determined: 04/09/2012
Date achieved compliance: Not reported
Violation lead agency: State
Enforcement action: WRITTEN INFORMAL
Enforcement action date: 09/19/2012
Enf. disposition status: Not reported
Enf. disp. status date: Not reported
Enforcement lead agency: State
Proposed penalty amount: Not reported
Final penalty amount: Not reported
Paid penalty amount: Not reported

Regulation violated: Not reported
Area of violation: Generators - Manifest
Date violation determined: 04/09/2012
Date achieved compliance: Not reported
Violation lead agency: State
Enforcement action: INITIAL CIVIL JUDICIAL ACTION FOR COMPLIANCE AND/OR MONETARY PENALTY
Enforcement action date: 12/05/2012
Enf. disposition status: Not reported
Enf. disp. status date: Not reported
Enforcement lead agency: State
Proposed penalty amount: Not reported
Final penalty amount: Not reported
Paid penalty amount: Not reported

Regulation violated: Not reported
Area of violation: State Statute or Regulation
Date violation determined: 04/09/2012
Date achieved compliance: Not reported
Violation lead agency: State
Enforcement action: INITIAL CIVIL JUDICIAL ACTION FOR COMPLIANCE AND/OR MONETARY PENALTY
Enforcement action date: 12/05/2012
Enf. disposition status: Not reported
Enf. disp. status date: Not reported
Enforcement lead agency: State
Proposed penalty amount: Not reported
Final penalty amount: Not reported
Paid penalty amount: Not reported

Regulation violated: Not reported
Area of violation: State Statute or Regulation
Date violation determined: 04/09/2012
Date achieved compliance: Not reported
Violation lead agency: State
Enforcement action: WRITTEN INFORMAL
Enforcement action date: 09/19/2012
Enf. disposition status: Not reported
Enf. disp. status date: Not reported

Map ID
Direction
Distance
Elevation

MAP FINDINGS

Site

Database(s)

EDR ID Number
EPA ID Number

FILTER RECYCLING SERVICES, INC. (Continued)

1000473043

Enforcement lead agency: State
Proposed penalty amount: Not reported
Final penalty amount: Not reported
Paid penalty amount: Not reported

Regulation violated: Not reported
Area of violation: Listing - Characteristics
Date violation determined: 04/09/2012
Date achieved compliance: Not reported
Violation lead agency: State
Enforcement action: WRITTEN INFORMAL
Enforcement action date: 09/19/2012
Enf. disposition status: Not reported
Enf. disp. status date: Not reported
Enforcement lead agency: State
Proposed penalty amount: Not reported
Final penalty amount: Not reported
Paid penalty amount: Not reported

Regulation violated: Not reported
Area of violation: TSD - General Facility Standards
Date violation determined: 04/09/2012
Date achieved compliance: Not reported
Violation lead agency: State
Enforcement action: WRITTEN INFORMAL
Enforcement action date: 09/19/2012
Enf. disposition status: Not reported
Enf. disp. status date: Not reported
Enforcement lead agency: State
Proposed penalty amount: Not reported
Final penalty amount: Not reported
Paid penalty amount: Not reported

Regulation violated: Not reported
Area of violation: TSD - Manifest/Records/Reporting
Date violation determined: 04/09/2012
Date achieved compliance: Not reported
Violation lead agency: State
Enforcement action: WRITTEN INFORMAL
Enforcement action date: 09/19/2012
Enf. disposition status: Not reported
Enf. disp. status date: Not reported
Enforcement lead agency: State
Proposed penalty amount: Not reported
Final penalty amount: Not reported
Paid penalty amount: Not reported

Regulation violated: Not reported
Area of violation: TSD - Releases from SWMUs
Date violation determined: 04/09/2012
Date achieved compliance: Not reported
Violation lead agency: State
Enforcement action: INITIAL CIVIL JUDICIAL ACTION FOR COMPLIANCE AND/OR MONETARY PENALTY
Enforcement action date: 12/05/2012
Enf. disposition status: Not reported
Enf. disp. status date: Not reported
Enforcement lead agency: State

Map ID
Direction
Distance
Elevation

MAP FINDINGS

Site

Database(s)

EDR ID Number
EPA ID Number

FILTER RECYCLING SERVICES, INC. (Continued)

1000473043

Proposed penalty amount: Not reported
Final penalty amount: Not reported
Paid penalty amount: Not reported

Regulation violated: Not reported
Area of violation: Permits - General Information
Date violation determined: 04/09/2012
Date achieved compliance: Not reported
Violation lead agency: State
Enforcement action: WRITTEN INFORMAL
Enforcement action date: 09/19/2012
Enf. disposition status: Not reported
Enf. disp. status date: Not reported
Enforcement lead agency: State
Proposed penalty amount: Not reported
Final penalty amount: Not reported
Paid penalty amount: Not reported

Regulation violated: Not reported
Area of violation: Permits - Conditions
Date violation determined: 04/09/2012
Date achieved compliance: Not reported
Violation lead agency: State
Enforcement action: INITIAL CIVIL JUDICIAL ACTION FOR COMPLIANCE AND/OR MONETARY PENALTY
Enforcement action date: 12/05/2012
Enf. disposition status: Not reported
Enf. disp. status date: Not reported
Enforcement lead agency: State
Proposed penalty amount: Not reported
Final penalty amount: Not reported
Paid penalty amount: Not reported

Regulation violated: Not reported
Area of violation: Federal or State Statute
Date violation determined: 04/09/2012
Date achieved compliance: Not reported
Violation lead agency: State
Enforcement action: WRITTEN INFORMAL
Enforcement action date: 09/19/2012
Enf. disposition status: Not reported
Enf. disp. status date: Not reported
Enforcement lead agency: State
Proposed penalty amount: Not reported
Final penalty amount: Not reported
Paid penalty amount: Not reported

Regulation violated: Not reported
Area of violation: Listing - Characteristics
Date violation determined: 04/09/2012
Date achieved compliance: Not reported
Violation lead agency: State
Enforcement action: INITIAL CIVIL JUDICIAL ACTION FOR COMPLIANCE AND/OR MONETARY PENALTY
Enforcement action date: 12/05/2012
Enf. disposition status: Not reported
Enf. disp. status date: Not reported
Enforcement lead agency: State
Proposed penalty amount: Not reported

Map ID
Direction
Distance
Elevation

MAP FINDINGS

Site

Database(s)

EDR ID Number
EPA ID Number

FILTER RECYCLING SERVICES, INC. (Continued)

1000473043

Final penalty amount: Not reported
Paid penalty amount: Not reported

Regulation violated: Not reported
Area of violation: Generators - General
Date violation determined: 04/09/2012
Date achieved compliance: Not reported
Violation lead agency: State
Enforcement action: WRITTEN INFORMAL
Enforcement action date: 09/19/2012
Enf. disposition status: Not reported
Enf. disp. status date: Not reported
Enforcement lead agency: State
Proposed penalty amount: Not reported
Final penalty amount: Not reported
Paid penalty amount: Not reported

Regulation violated: Not reported
Area of violation: TSD - Releases from SWMUs
Date violation determined: 04/09/2012
Date achieved compliance: Not reported
Violation lead agency: State
Enforcement action: WRITTEN INFORMAL
Enforcement action date: 09/19/2012
Enf. disposition status: Not reported
Enf. disp. status date: Not reported
Enforcement lead agency: State
Proposed penalty amount: Not reported
Final penalty amount: Not reported
Paid penalty amount: Not reported

Regulation violated: Not reported
Area of violation: TSD - General
Date violation determined: 04/09/2012
Date achieved compliance: Not reported
Violation lead agency: State
Enforcement action: WRITTEN INFORMAL
Enforcement action date: 09/19/2012
Enf. disposition status: Not reported
Enf. disp. status date: Not reported
Enforcement lead agency: State
Proposed penalty amount: Not reported
Final penalty amount: Not reported
Paid penalty amount: Not reported

Regulation violated: Not reported
Area of violation: Generators - Manifest
Date violation determined: 04/09/2012
Date achieved compliance: 09/19/2012
Violation lead agency: State
Enforcement action: WRITTEN INFORMAL
Enforcement action date: 09/19/2012
Enf. disposition status: Not reported
Enf. disp. status date: Not reported
Enforcement lead agency: State
Proposed penalty amount: Not reported
Final penalty amount: Not reported

Map ID
Direction
Distance
Elevation

MAP FINDINGS

Site

Database(s)

EDR ID Number
EPA ID Number

FILTER RECYCLING SERVICES, INC. (Continued)

1000473043

Paid penalty amount: Not reported

Regulation violated: Not reported
Area of violation: State Statute or Regulation
Date violation determined: 04/09/2012
Date achieved compliance: 09/19/2012
Violation lead agency: State
Enforcement action: WRITTEN INFORMAL
Enforcement action date: 09/19/2012
Enf. disposition status: Not reported
Enf. disp. status date: Not reported
Enforcement lead agency: State
Proposed penalty amount: Not reported
Final penalty amount: Not reported
Paid penalty amount: Not reported

Regulation violated: Not reported
Area of violation: State Statute or Regulation
Date violation determined: 11/16/2009
Date achieved compliance: 11/16/2009
Violation lead agency: State
Enforcement action: WRITTEN INFORMAL
Enforcement action date: 11/16/2009
Enf. disposition status: Not reported
Enf. disp. status date: Not reported
Enforcement lead agency: State
Proposed penalty amount: Not reported
Final penalty amount: Not reported
Paid penalty amount: Not reported

Regulation violated: Not reported
Area of violation: TSD - Manifest/Records/Reporting
Date violation determined: 06/29/2009
Date achieved compliance: 09/28/2009
Violation lead agency: State
Enforcement action: WRITTEN INFORMAL
Enforcement action date: 07/02/2009
Enf. disposition status: Not reported
Enf. disp. status date: Not reported
Enforcement lead agency: State
Proposed penalty amount: Not reported
Final penalty amount: Not reported
Paid penalty amount: Not reported

Regulation violated: Not reported
Area of violation: State Statute or Regulation
Date violation determined: 06/29/2009
Date achieved compliance: 07/02/2009
Violation lead agency: State
Enforcement action: WRITTEN INFORMAL
Enforcement action date: 07/02/2009
Enf. disposition status: Not reported
Enf. disp. status date: Not reported
Enforcement lead agency: State
Proposed penalty amount: Not reported
Final penalty amount: Not reported
Paid penalty amount: Not reported

Map ID
Direction
Distance
Elevation

MAP FINDINGS

Site

Database(s)

EDR ID Number
EPA ID Number

FILTER RECYCLING SERVICES, INC. (Continued)

1000473043

Regulation violated: Not reported
Area of violation: Generators - Pre-transport
Date violation determined: 06/29/2009
Date achieved compliance: 07/02/2009
Violation lead agency: State
Enforcement action: WRITTEN INFORMAL
Enforcement action date: 07/02/2009
Enf. disposition status: Not reported
Enf. disp. status date: Not reported
Enforcement lead agency: State
Proposed penalty amount: Not reported
Final penalty amount: Not reported
Paid penalty amount: Not reported

Regulation violated: Not reported
Area of violation: Generators - Pre-transport
Date violation determined: 06/29/2009
Date achieved compliance: 07/02/2009
Violation lead agency: State
Enforcement action: REFERRAL TO ATTORNEY GENERAL
Enforcement action date: 11/02/2010
Enf. disposition status: Not reported
Enf. disp. status date: Not reported
Enforcement lead agency: State
Proposed penalty amount: Not reported
Final penalty amount: Not reported
Paid penalty amount: Not reported

Regulation violated: Not reported
Area of violation: TSD - General Facility Standards
Date violation determined: 06/29/2009
Date achieved compliance: Not reported
Violation lead agency: State
Enforcement action: WRITTEN INFORMAL
Enforcement action date: 07/02/2009
Enf. disposition status: Not reported
Enf. disp. status date: Not reported
Enforcement lead agency: State
Proposed penalty amount: Not reported
Final penalty amount: Not reported
Paid penalty amount: Not reported

Regulation violated: Not reported
Area of violation: TSD - Manifest/Records/Reporting
Date violation determined: 06/29/2009
Date achieved compliance: Not reported
Violation lead agency: State
Enforcement action: WRITTEN INFORMAL
Enforcement action date: 07/02/2009
Enf. disposition status: Not reported
Enf. disp. status date: Not reported
Enforcement lead agency: State
Proposed penalty amount: Not reported
Final penalty amount: Not reported
Paid penalty amount: Not reported

Regulation violated: Not reported

Map ID
Direction
Distance
Elevation

MAP FINDINGS

Site

Database(s)

EDR ID Number
EPA ID Number

FILTER RECYCLING SERVICES, INC. (Continued)

1000473043

Area of violation: State Statute or Regulation
Date violation determined: 06/29/2009
Date achieved compliance: 09/28/2009
Violation lead agency: State
Enforcement action: WRITTEN INFORMAL
Enforcement action date: 07/02/2009
Enf. disposition status: Not reported
Enf. disp. status date: Not reported
Enforcement lead agency: State
Proposed penalty amount: Not reported
Final penalty amount: Not reported
Paid penalty amount: Not reported

Regulation violated: Not reported
Area of violation: TSD - General Facility Standards
Date violation determined: 06/29/2009
Date achieved compliance: 09/28/2009
Violation lead agency: State
Enforcement action: WRITTEN INFORMAL
Enforcement action date: 07/02/2009
Enf. disposition status: Not reported
Enf. disp. status date: Not reported
Enforcement lead agency: State
Proposed penalty amount: Not reported
Final penalty amount: Not reported
Paid penalty amount: Not reported

Regulation violated: Not reported
Area of violation: State Statute or Regulation
Date violation determined: 06/29/2009
Date achieved compliance: 07/02/2009
Violation lead agency: State
Enforcement action: INITIAL CIVIL JUDICIAL ACTION FOR COMPLIANCE AND/OR MONETARY PENALTY
Enforcement action date: 12/05/2012
Enf. disposition status: Not reported
Enf. disp. status date: Not reported
Enforcement lead agency: State
Proposed penalty amount: Not reported
Final penalty amount: Not reported
Paid penalty amount: Not reported

Regulation violated: Not reported
Area of violation: Generators - Pre-transport
Date violation determined: 06/29/2009
Date achieved compliance: 07/02/2009
Violation lead agency: State
Enforcement action: INITIAL CIVIL JUDICIAL ACTION FOR COMPLIANCE AND/OR MONETARY PENALTY
Enforcement action date: 12/05/2012
Enf. disposition status: Not reported
Enf. disp. status date: Not reported
Enforcement lead agency: State
Proposed penalty amount: Not reported
Final penalty amount: Not reported
Paid penalty amount: Not reported

Regulation violated: Not reported
Area of violation: State Statute or Regulation

Map ID
Direction
Distance
Elevation

MAP FINDINGS

Site

Database(s)

EDR ID Number
EPA ID Number

FILTER RECYCLING SERVICES, INC. (Continued)

1000473043

Date violation determined: 06/29/2009
Date achieved compliance: Not reported
Violation lead agency: State
Enforcement action: WRITTEN INFORMAL
Enforcement action date: 07/02/2009
Enf. disposition status: Not reported
Enf. disp. status date: Not reported
Enforcement lead agency: State
Proposed penalty amount: Not reported
Final penalty amount: Not reported
Paid penalty amount: Not reported

Regulation violated: Not reported
Area of violation: Formal Enforcement Agreement or Order
Date violation determined: 06/29/2009
Date achieved compliance: Not reported
Violation lead agency: State
Enforcement action: WRITTEN INFORMAL
Enforcement action date: 07/02/2009
Enf. disposition status: Not reported
Enf. disp. status date: Not reported
Enforcement lead agency: State
Proposed penalty amount: Not reported
Final penalty amount: Not reported
Paid penalty amount: Not reported

Regulation violated: Not reported
Area of violation: Formal Enforcement Agreement or Order
Date violation determined: 06/29/2009
Date achieved compliance: 09/28/2009
Violation lead agency: State
Enforcement action: WRITTEN INFORMAL
Enforcement action date: 07/02/2009
Enf. disposition status: Not reported
Enf. disp. status date: Not reported
Enforcement lead agency: State
Proposed penalty amount: Not reported
Final penalty amount: Not reported
Paid penalty amount: Not reported

Regulation violated: Not reported
Area of violation: State Statute or Regulation
Date violation determined: 06/29/2009
Date achieved compliance: 07/02/2009
Violation lead agency: State
Enforcement action: REFERRAL TO ATTORNEY GENERAL
Enforcement action date: 11/02/2010
Enf. disposition status: Not reported
Enf. disp. status date: Not reported
Enforcement lead agency: State
Proposed penalty amount: Not reported
Final penalty amount: Not reported
Paid penalty amount: Not reported

Regulation violated: Not reported
Area of violation: State Statute or Regulation
Date violation determined: 03/25/2008

Map ID
Direction
Distance
Elevation

MAP FINDINGS

Site

Database(s)

EDR ID Number
EPA ID Number

FILTER RECYCLING SERVICES, INC. (Continued)

1000473043

Date achieved compliance: 05/20/2008
Violation lead agency: State
Enforcement action: WRITTEN INFORMAL
Enforcement action date: 05/27/2008
Enf. disposition status: Not reported
Enf. disp. status date: Not reported
Enforcement lead agency: State
Proposed penalty amount: Not reported
Final penalty amount: Not reported
Paid penalty amount: Not reported

Regulation violated: Not reported
Area of violation: TSD - Financial Requirements
Date violation determined: 06/20/2007
Date achieved compliance: 07/16/2007
Violation lead agency: State
Enforcement action: WRITTEN INFORMAL
Enforcement action date: 06/20/2007
Enf. disposition status: Not reported
Enf. disp. status date: Not reported
Enforcement lead agency: State
Proposed penalty amount: Not reported
Final penalty amount: Not reported
Paid penalty amount: Not reported

Regulation violated: Not reported
Area of violation: TSD - General Facility Standards
Date violation determined: 06/13/2007
Date achieved compliance: 07/14/2007
Violation lead agency: State
Enforcement action: WRITTEN INFORMAL
Enforcement action date: 06/14/2007
Enf. disposition status: Not reported
Enf. disp. status date: Not reported
Enforcement lead agency: State
Proposed penalty amount: Not reported
Final penalty amount: Not reported
Paid penalty amount: Not reported

Regulation violated: Not reported
Area of violation: TSD - Preparedness and Prevention
Date violation determined: 06/13/2007
Date achieved compliance: 06/14/2007
Violation lead agency: State
Enforcement action: WRITTEN INFORMAL
Enforcement action date: 06/14/2007
Enf. disposition status: Not reported
Enf. disp. status date: Not reported
Enforcement lead agency: State
Proposed penalty amount: Not reported
Final penalty amount: Not reported
Paid penalty amount: Not reported

Regulation violated: Not reported
Area of violation: TSD - General Facility Standards
Date violation determined: 06/13/2007
Date achieved compliance: 06/14/2007

Map ID
Direction
Distance
Elevation

MAP FINDINGS

Site

Database(s)

EDR ID Number
EPA ID Number

FILTER RECYCLING SERVICES, INC. (Continued)

1000473043

Violation lead agency: State
Enforcement action: WRITTEN INFORMAL
Enforcement action date: 06/14/2007
Enf. disposition status: Not reported
Enf. disp. status date: Not reported
Enforcement lead agency: State
Proposed penalty amount: Not reported
Final penalty amount: Not reported
Paid penalty amount: Not reported

Regulation violated: Not reported
Area of violation: TSD - General Facility Standards
Date violation determined: 06/22/2005
Date achieved compliance: 06/23/2005
Violation lead agency: State
Enforcement action: WRITTEN INFORMAL
Enforcement action date: 06/23/2005
Enf. disposition status: Not reported
Enf. disp. status date: Not reported
Enforcement lead agency: State
Proposed penalty amount: Not reported
Final penalty amount: Not reported
Paid penalty amount: Not reported

Regulation violated: Not reported
Area of violation: TSD - Container Use and Management
Date violation determined: 06/23/2004
Date achieved compliance: 07/01/2004
Violation lead agency: State
Enforcement action: WRITTEN INFORMAL
Enforcement action date: 06/23/2004
Enf. disposition status: Not reported
Enf. disp. status date: Not reported
Enforcement lead agency: State
Proposed penalty amount: Not reported
Final penalty amount: Not reported
Paid penalty amount: Not reported

Regulation violated: Not reported
Area of violation: TSD - Container Use and Management
Date violation determined: 06/23/2004
Date achieved compliance: 07/23/2004
Violation lead agency: State
Enforcement action: WRITTEN INFORMAL
Enforcement action date: 06/23/2004
Enf. disposition status: Not reported
Enf. disp. status date: Not reported
Enforcement lead agency: State
Proposed penalty amount: Not reported
Final penalty amount: Not reported
Paid penalty amount: Not reported

Regulation violated: Not reported
Area of violation: Permits - Application
Date violation determined: 06/23/2004
Date achieved compliance: 07/23/2004
Violation lead agency: State

Map ID
Direction
Distance
Elevation

MAP FINDINGS

Site

Database(s)

EDR ID Number
EPA ID Number

FILTER RECYCLING SERVICES, INC. (Continued)

1000473043

Enforcement action: WRITTEN INFORMAL
Enforcement action date: 06/23/2004
Enf. disposition status: Not reported
Enf. disp. status date: Not reported
Enforcement lead agency: State
Proposed penalty amount: Not reported
Final penalty amount: Not reported
Paid penalty amount: Not reported

Regulation violated: Not reported
Area of violation: Generators - Records/Reporting
Date violation determined: 06/30/2003
Date achieved compliance: 07/03/2003
Violation lead agency: State
Enforcement action: WRITTEN INFORMAL
Enforcement action date: 07/03/2003
Enf. disposition status: Not reported
Enf. disp. status date: Not reported
Enforcement lead agency: State
Proposed penalty amount: Not reported
Final penalty amount: Not reported
Paid penalty amount: Not reported

Regulation violated: Not reported
Area of violation: Generators - Records/Reporting
Date violation determined: 06/30/2003
Date achieved compliance: 07/03/2003
Violation lead agency: State
Enforcement action: FINAL CIVIL JUDICIAL ACTION FOR COMPLIANCE AND/OR MONETARY PENALTY
Enforcement action date: 11/10/2004
Enf. disposition status: Not reported
Enf. disp. status date: Not reported
Enforcement lead agency: State
Proposed penalty amount: Not reported
Final penalty amount: Not reported
Paid penalty amount: Not reported

Regulation violated: Not reported
Area of violation: TSD - General Facility Standards
Date violation determined: 06/30/2003
Date achieved compliance: 07/03/2003
Violation lead agency: State
Enforcement action: WRITTEN INFORMAL
Enforcement action date: 07/03/2003
Enf. disposition status: Not reported
Enf. disp. status date: Not reported
Enforcement lead agency: State
Proposed penalty amount: Not reported
Final penalty amount: Not reported
Paid penalty amount: Not reported

Regulation violated: Not reported
Area of violation: TSD - General Facility Standards
Date violation determined: 06/30/2003
Date achieved compliance: 07/03/2003
Violation lead agency: State
Enforcement action: FINAL CIVIL JUDICIAL ACTION FOR COMPLIANCE AND/OR MONETARY PENALTY

Map ID
Direction
Distance
Elevation

MAP FINDINGS

Site

Database(s)

EDR ID Number
EPA ID Number

FILTER RECYCLING SERVICES, INC. (Continued)

1000473043

Enforcement action date: 11/10/2004
Enf. disposition status: Not reported
Enf. disp. status date: Not reported
Enforcement lead agency: State
Proposed penalty amount: Not reported
Final penalty amount: Not reported
Paid penalty amount: Not reported

Regulation violated: Not reported
Area of violation: TSD - General Facility Standards
Date violation determined: 11/15/2001
Date achieved compliance: 01/22/2002
Violation lead agency: State
Enforcement action: WRITTEN INFORMAL
Enforcement action date: 11/21/2001
Enf. disposition status: Not reported
Enf. disp. status date: Not reported
Enforcement lead agency: State
Proposed penalty amount: Not reported
Final penalty amount: Not reported
Paid penalty amount: Not reported

Regulation violated: Not reported
Area of violation: TSD - Financial Requirements
Date violation determined: 11/15/2001
Date achieved compliance: 01/22/2002
Violation lead agency: State
Enforcement action: WRITTEN INFORMAL
Enforcement action date: 11/15/2001
Enf. disposition status: Not reported
Enf. disp. status date: Not reported
Enforcement lead agency: State
Proposed penalty amount: Not reported
Final penalty amount: Not reported
Paid penalty amount: Not reported

Regulation violated: Not reported
Area of violation: TSD - Container Use and Management
Date violation determined: 11/15/2001
Date achieved compliance: 01/22/2002
Violation lead agency: State
Enforcement action: WRITTEN INFORMAL
Enforcement action date: 11/21/2001
Enf. disposition status: Not reported
Enf. disp. status date: Not reported
Enforcement lead agency: State
Proposed penalty amount: Not reported
Final penalty amount: Not reported
Paid penalty amount: Not reported

Regulation violated: Not reported
Area of violation: TSD - Financial Requirements
Date violation determined: 11/15/2001
Date achieved compliance: 01/22/2002
Violation lead agency: State
Enforcement action: WRITTEN INFORMAL
Enforcement action date: 11/21/2001

Map ID
Direction
Distance
Elevation

MAP FINDINGS

Site

Database(s)

EDR ID Number
EPA ID Number

FILTER RECYCLING SERVICES, INC. (Continued)

1000473043

Enf. disposition status: Not reported
Enf. disp. status date: Not reported
Enforcement lead agency: State
Proposed penalty amount: Not reported
Final penalty amount: Not reported
Paid penalty amount: Not reported

Regulation violated: Not reported
Area of violation: TSD - General Facility Standards
Date violation determined: 11/15/2001
Date achieved compliance: 01/22/2002
Violation lead agency: State
Enforcement action: FINAL CIVIL JUDICIAL ACTION FOR COMPLIANCE AND/OR MONETARY PENALTY
Enforcement action date: 11/10/2004
Enf. disposition status: Not reported
Enf. disp. status date: Not reported
Enforcement lead agency: State
Proposed penalty amount: Not reported
Final penalty amount: Not reported
Paid penalty amount: Not reported

Regulation violated: Not reported
Area of violation: TSD - General Facility Standards
Date violation determined: 12/18/2000
Date achieved compliance: 02/09/2001
Violation lead agency: State
Enforcement action: WRITTEN INFORMAL
Enforcement action date: 12/19/2000
Enf. disposition status: Not reported
Enf. disp. status date: Not reported
Enforcement lead agency: State
Proposed penalty amount: Not reported
Final penalty amount: Not reported
Paid penalty amount: Not reported

Regulation violated: Not reported
Area of violation: TSD - General Facility Standards
Date violation determined: 06/21/1999
Date achieved compliance: 11/11/1999
Violation lead agency: State
Enforcement action: FINAL CIVIL JUDICIAL ACTION FOR COMPLIANCE AND/OR MONETARY PENALTY
Enforcement action date: 11/10/2004
Enf. disposition status: Not reported
Enf. disp. status date: Not reported
Enforcement lead agency: State
Proposed penalty amount: Not reported
Final penalty amount: Not reported
Paid penalty amount: Not reported

Regulation violated: Not reported
Area of violation: TSD - General Facility Standards
Date violation determined: 06/21/1999
Date achieved compliance: 11/11/1999
Violation lead agency: State
Enforcement action: WRITTEN INFORMAL
Enforcement action date: 06/22/1999
Enf. disposition status: Not reported

Map ID
Direction
Distance
Elevation

MAP FINDINGS

Site

Database(s)

EDR ID Number
EPA ID Number

FILTER RECYCLING SERVICES, INC. (Continued)

1000473043

Enf. disp. status date: Not reported
Enforcement lead agency: State
Proposed penalty amount: Not reported
Final penalty amount: Not reported
Paid penalty amount: Not reported

Regulation violated: Not reported
Area of violation: TSD - General Facility Standards
Date violation determined: 06/21/1999
Date achieved compliance: 11/11/1999
Violation lead agency: State
Enforcement action: Not reported
Enforcement action date: Not reported
Enf. disposition status: Not reported
Enf. disp. status date: Not reported
Enforcement lead agency: Not reported
Proposed penalty amount: Not reported
Final penalty amount: Not reported
Paid penalty amount: Not reported

Regulation violated: F - 263
Area of violation: Transporters - General
Date violation determined: 05/27/1998
Date achieved compliance: 06/19/1998
Violation lead agency: State
Enforcement action: WRITTEN INFORMAL
Enforcement action date: 05/27/1998
Enf. disposition status: Not reported
Enf. disp. status date: Not reported
Enforcement lead agency: State
Proposed penalty amount: Not reported
Final penalty amount: Not reported
Paid penalty amount: Not reported

Regulation violated: F - 270
Area of violation: TSD - General
Date violation determined: 01/23/1998
Date achieved compliance: 02/23/1998
Violation lead agency: State
Enforcement action: WRITTEN INFORMAL
Enforcement action date: 01/23/1998
Enf. disposition status: Not reported
Enf. disp. status date: Not reported
Enforcement lead agency: State
Proposed penalty amount: Not reported
Final penalty amount: Not reported
Paid penalty amount: Not reported

Regulation violated: F - 270
Area of violation: TSD - General
Date violation determined: 04/24/1997
Date achieved compliance: 05/24/1997
Violation lead agency: State
Enforcement action: WRITTEN INFORMAL
Enforcement action date: 04/24/1997
Enf. disposition status: Not reported
Enf. disp. status date: Not reported

Map ID
Direction
Distance
Elevation

MAP FINDINGS

Site

Database(s)

EDR ID Number
EPA ID Number

FILTER RECYCLING SERVICES, INC. (Continued)

1000473043

Enforcement lead agency: State
Proposed penalty amount: Not reported
Final penalty amount: Not reported
Paid penalty amount: Not reported

Regulation violated: F - 262.40-43.D
Area of violation: Generators - General
Date violation determined: 04/24/1997
Date achieved compliance: 05/24/1997
Violation lead agency: State
Enforcement action: WRITTEN INFORMAL
Enforcement action date: 04/24/1997
Enf. disposition status: Not reported
Enf. disp. status date: Not reported
Enforcement lead agency: State
Proposed penalty amount: Not reported
Final penalty amount: Not reported
Paid penalty amount: Not reported

Regulation violated: F - 264.50-56.D
Area of violation: TSD - General
Date violation determined: 04/24/1997
Date achieved compliance: 05/24/1997
Violation lead agency: State
Enforcement action: WRITTEN INFORMAL
Enforcement action date: 04/24/1997
Enf. disposition status: Not reported
Enf. disp. status date: Not reported
Enforcement lead agency: State
Proposed penalty amount: Not reported
Final penalty amount: Not reported
Paid penalty amount: Not reported

Regulation violated: F - 264.170-177.I
Area of violation: TSD - General
Date violation determined: 04/24/1997
Date achieved compliance: 05/24/1997
Violation lead agency: State
Enforcement action: WRITTEN INFORMAL
Enforcement action date: 04/24/1997
Enf. disposition status: Not reported
Enf. disp. status date: Not reported
Enforcement lead agency: State
Proposed penalty amount: Not reported
Final penalty amount: Not reported
Paid penalty amount: Not reported

Regulation violated: F - 264.30-37.C
Area of violation: TSD - General
Date violation determined: 04/24/1997
Date achieved compliance: 05/24/1997
Violation lead agency: State
Enforcement action: WRITTEN INFORMAL
Enforcement action date: 04/24/1997
Enf. disposition status: Not reported
Enf. disp. status date: Not reported
Enforcement lead agency: State

Map ID
Direction
Distance
Elevation

MAP FINDINGS

Site

Database(s)

EDR ID Number
EPA ID Number

FILTER RECYCLING SERVICES, INC. (Continued)

1000473043

Proposed penalty amount: Not reported
Final penalty amount: Not reported
Paid penalty amount: Not reported

Regulation violated: F - 264.70-77.E
Area of violation: TSD - General
Date violation determined: 04/24/1997
Date achieved compliance: 05/24/1997
Violation lead agency: State
Enforcement action: WRITTEN INFORMAL
Enforcement action date: 04/24/1997
Enf. disposition status: Not reported
Enf. disp. status date: Not reported
Enforcement lead agency: State
Proposed penalty amount: Not reported
Final penalty amount: Not reported
Paid penalty amount: Not reported

Regulation violated: Not reported
Area of violation: TSD - Container Use and Management
Date violation determined: 04/23/1997
Date achieved compliance: 05/24/1997
Violation lead agency: State
Enforcement action: FINAL CIVIL JUDICIAL ACTION FOR COMPLIANCE AND/OR MONETARY PENALTY
Enforcement action date: 11/10/2004
Enf. disposition status: Not reported
Enf. disp. status date: Not reported
Enforcement lead agency: State
Proposed penalty amount: Not reported
Final penalty amount: Not reported
Paid penalty amount: Not reported

Regulation violated: Not reported
Area of violation: Permits - Application
Date violation determined: 04/23/1997
Date achieved compliance: 05/24/1997
Violation lead agency: State
Enforcement action: WRITTEN INFORMAL
Enforcement action date: 04/24/1997
Enf. disposition status: Not reported
Enf. disp. status date: Not reported
Enforcement lead agency: State
Proposed penalty amount: Not reported
Final penalty amount: Not reported
Paid penalty amount: Not reported

Regulation violated: Not reported
Area of violation: Permits - Application
Date violation determined: 04/23/1997
Date achieved compliance: 05/24/1997
Violation lead agency: State
Enforcement action: FINAL CIVIL JUDICIAL ACTION FOR COMPLIANCE AND/OR MONETARY PENALTY
Enforcement action date: 11/10/2004
Enf. disposition status: Not reported
Enf. disp. status date: Not reported
Enforcement lead agency: State
Proposed penalty amount: Not reported

Map ID
Direction
Distance
Elevation

MAP FINDINGS

Site

Database(s)

EDR ID Number
EPA ID Number

FILTER RECYCLING SERVICES, INC. (Continued)

1000473043

Final penalty amount: Not reported
Paid penalty amount: Not reported

Regulation violated: Not reported
Area of violation: TSD - Preparedness and Prevention
Date violation determined: 04/23/1997
Date achieved compliance: 05/24/1997
Violation lead agency: State
Enforcement action: WRITTEN INFORMAL
Enforcement action date: 04/24/1997
Enf. disposition status: Not reported
Enf. disp. status date: Not reported
Enforcement lead agency: State
Proposed penalty amount: Not reported
Final penalty amount: Not reported
Paid penalty amount: Not reported

Regulation violated: Not reported
Area of violation: TSD - Container Use and Management
Date violation determined: 04/23/1997
Date achieved compliance: 05/24/1997
Violation lead agency: State
Enforcement action: Not reported
Enforcement action date: Not reported
Enf. disposition status: Not reported
Enf. disp. status date: Not reported
Enforcement lead agency: Not reported
Proposed penalty amount: Not reported
Final penalty amount: Not reported
Paid penalty amount: Not reported

Regulation violated: Not reported
Area of violation: Generators - Pre-transport
Date violation determined: 04/23/1997
Date achieved compliance: 05/24/1997
Violation lead agency: State
Enforcement action: WRITTEN INFORMAL
Enforcement action date: 04/24/1997
Enf. disposition status: Not reported
Enf. disp. status date: Not reported
Enforcement lead agency: State
Proposed penalty amount: Not reported
Final penalty amount: Not reported
Paid penalty amount: Not reported

Regulation violated: Not reported
Area of violation: TSD - Preparedness and Prevention
Date violation determined: 04/23/1997
Date achieved compliance: 05/24/1997
Violation lead agency: State
Enforcement action: FINAL CIVIL JUDICIAL ACTION FOR COMPLIANCE AND/OR MONETARY PENALTY
Enforcement action date: 11/10/2004
Enf. disposition status: Not reported
Enf. disp. status date: Not reported
Enforcement lead agency: State
Proposed penalty amount: Not reported
Final penalty amount: Not reported

Map ID
Direction
Distance
Elevation

MAP FINDINGS

Site

Database(s)

EDR ID Number
EPA ID Number

FILTER RECYCLING SERVICES, INC. (Continued)

1000473043

Paid penalty amount: Not reported

Regulation violated: Not reported
Area of violation: TSD - Container Use and Management
Date violation determined: 04/23/1997
Date achieved compliance: 05/24/1997
Violation lead agency: State
Enforcement action: WRITTEN INFORMAL
Enforcement action date: 04/24/1997
Enf. disposition status: Not reported
Enf. disp. status date: Not reported
Enforcement lead agency: State
Proposed penalty amount: Not reported
Final penalty amount: Not reported
Paid penalty amount: Not reported

Regulation violated: Not reported
Area of violation: TSD - Manifest/Records/Reporting
Date violation determined: 04/23/1997
Date achieved compliance: 05/24/1997
Violation lead agency: State
Enforcement action: WRITTEN INFORMAL
Enforcement action date: 04/24/1997
Enf. disposition status: Not reported
Enf. disp. status date: Not reported
Enforcement lead agency: State
Proposed penalty amount: Not reported
Final penalty amount: Not reported
Paid penalty amount: Not reported

Regulation violated: Not reported
Area of violation: Permits - Application
Date violation determined: 04/23/1997
Date achieved compliance: 05/24/1997
Violation lead agency: State
Enforcement action: Not reported
Enforcement action date: Not reported
Enf. disposition status: Not reported
Enf. disp. status date: Not reported
Enforcement lead agency: Not reported
Proposed penalty amount: Not reported
Final penalty amount: Not reported
Paid penalty amount: Not reported

Regulation violated: Not reported
Area of violation: TSD - Contingency Plan and Emergency Procedures
Date violation determined: 04/23/1997
Date achieved compliance: 05/24/1997
Violation lead agency: State
Enforcement action: WRITTEN INFORMAL
Enforcement action date: 04/24/1997
Enf. disposition status: Not reported
Enf. disp. status date: Not reported
Enforcement lead agency: State
Proposed penalty amount: Not reported
Final penalty amount: Not reported
Paid penalty amount: Not reported

Map ID
Direction
Distance
Elevation

MAP FINDINGS

Site

Database(s)

EDR ID Number
EPA ID Number

FILTER RECYCLING SERVICES, INC. (Continued)

1000473043

Regulation violated: Not reported
Area of violation: TSD - Preparedness and Prevention
Date violation determined: 04/23/1997
Date achieved compliance: 05/24/1997
Violation lead agency: State
Enforcement action: Not reported
Enforcement action date: Not reported
Enf. disposition status: Not reported
Enf. disp. status date: Not reported
Enforcement lead agency: Not reported
Proposed penalty amount: Not reported
Final penalty amount: Not reported
Paid penalty amount: Not reported

Regulation violated: FR - 264.140-150.H
Area of violation: TSD - Financial Requirements
Date violation determined: 06/26/1995
Date achieved compliance: 09/01/1995
Violation lead agency: State
Enforcement action: WRITTEN INFORMAL
Enforcement action date: 06/26/1995
Enf. disposition status: Not reported
Enf. disp. status date: Not reported
Enforcement lead agency: State
Proposed penalty amount: Not reported
Final penalty amount: Not reported
Paid penalty amount: Not reported

Regulation violated: FR - 270
Area of violation: TSD - General
Date violation determined: 06/26/1995
Date achieved compliance: 09/07/1995
Violation lead agency: State
Enforcement action: WRITTEN INFORMAL
Enforcement action date: 06/26/1995
Enf. disposition status: Not reported
Enf. disp. status date: Not reported
Enforcement lead agency: State
Proposed penalty amount: Not reported
Final penalty amount: Not reported
Paid penalty amount: Not reported

Evaluation Action Summary:
Evaluation date: 08/20/2014
Evaluation: FINANCIAL RECORD REVIEW
Area of violation: Not reported
Date achieved compliance: Not reported
Evaluation lead agency: State

Evaluation date: 07/02/2014
Evaluation: COMPLIANCE EVALUATION INSPECTION ON-SITE
Area of violation: Generators - General
Date achieved compliance: 07/07/2014
Evaluation lead agency: State

Evaluation date: 07/02/2014
Evaluation: COMPLIANCE EVALUATION INSPECTION ON-SITE

Map ID
Direction
Distance
Elevation

MAP FINDINGS

Site

Database(s)

EDR ID Number
EPA ID Number

FILTER RECYCLING SERVICES, INC. (Continued)

1000473043

Area of violation: TSD - General Facility Standards
Date achieved compliance: Not reported
Evaluation lead agency: State

Evaluation date: 07/02/2014
Evaluation: COMPLIANCE EVALUATION INSPECTION ON-SITE
Area of violation: TSD - Manifest/Records/Reporting
Date achieved compliance: Not reported
Evaluation lead agency: State

Evaluation date: 07/02/2014
Evaluation: COMPLIANCE EVALUATION INSPECTION ON-SITE
Area of violation: Universal Waste - General
Date achieved compliance: 07/07/2014
Evaluation lead agency: State

Evaluation date: 04/09/2012
Evaluation: FOLLOW-UP INSPECTION
Area of violation: TSD - Manifest/Records/Reporting
Date achieved compliance: Not reported
Evaluation lead agency: State

Evaluation date: 04/09/2012
Evaluation: FOLLOW-UP INSPECTION
Area of violation: Permits - Conditions
Date achieved compliance: Not reported
Evaluation lead agency: State

Evaluation date: 04/09/2012
Evaluation: FOLLOW-UP INSPECTION
Area of violation: Permits - General Information
Date achieved compliance: Not reported
Evaluation lead agency: State

Evaluation date: 04/09/2012
Evaluation: FOLLOW-UP INSPECTION
Area of violation: TSD - Releases from SWMUs
Date achieved compliance: Not reported
Evaluation lead agency: State

Evaluation date: 04/09/2012
Evaluation: FOLLOW-UP INSPECTION
Area of violation: TSD - General Facility Standards
Date achieved compliance: Not reported
Evaluation lead agency: State

Evaluation date: 04/09/2012
Evaluation: FOLLOW-UP INSPECTION
Area of violation: Generators - General
Date achieved compliance: Not reported
Evaluation lead agency: State

Evaluation date: 04/09/2012
Evaluation: FOLLOW-UP INSPECTION
Area of violation: Listing - Characteristics
Date achieved compliance: Not reported
Evaluation lead agency: State

Map ID
Direction
Distance
Elevation

MAP FINDINGS

Site

Database(s)

EDR ID Number
EPA ID Number

FILTER RECYCLING SERVICES, INC. (Continued)

1000473043

Evaluation date:	04/09/2012
Evaluation:	FOLLOW-UP INSPECTION
Area of violation:	Federal or State Statute
Date achieved compliance:	Not reported
Evaluation lead agency:	State
Evaluation date:	04/09/2012
Evaluation:	FOLLOW-UP INSPECTION
Area of violation:	Generators - Manifest
Date achieved compliance:	Not reported
Evaluation lead agency:	State
Evaluation date:	04/09/2012
Evaluation:	FOLLOW-UP INSPECTION
Area of violation:	State Statute or Regulation
Date achieved compliance:	Not reported
Evaluation lead agency:	State
Evaluation date:	04/09/2012
Evaluation:	FOLLOW-UP INSPECTION
Area of violation:	Generators - Manifest
Date achieved compliance:	09/19/2012
Evaluation lead agency:	State
Evaluation date:	04/09/2012
Evaluation:	FOLLOW-UP INSPECTION
Area of violation:	TSD - General
Date achieved compliance:	Not reported
Evaluation lead agency:	State
Evaluation date:	04/09/2012
Evaluation:	FOLLOW-UP INSPECTION
Area of violation:	State Statute or Regulation
Date achieved compliance:	09/19/2012
Evaluation lead agency:	State
Evaluation date:	04/09/2012
Evaluation:	FOLLOW-UP INSPECTION
Area of violation:	Formal Enforcement Agreement or Order
Date achieved compliance:	Not reported
Evaluation lead agency:	State
Evaluation date:	04/09/2012
Evaluation:	FOLLOW-UP INSPECTION
Area of violation:	TSD - Container Use and Management
Date achieved compliance:	Not reported
Evaluation lead agency:	State
Evaluation date:	11/16/2009
Evaluation:	FOCUSED COMPLIANCE INSPECTION
Area of violation:	State Statute or Regulation
Date achieved compliance:	11/16/2009
Evaluation lead agency:	State
Evaluation date:	06/30/2009
Evaluation:	FINANCIAL RECORD REVIEW
Area of violation:	Not reported

Map ID
Direction
Distance
Elevation

MAP FINDINGS

Site

Database(s)

EDR ID Number
EPA ID Number

FILTER RECYCLING SERVICES, INC. (Continued)

1000473043

Date achieved compliance: Not reported
Evaluation lead agency: State

Evaluation date: 06/29/2009
Evaluation: COMPLIANCE EVALUATION INSPECTION ON-SITE
Area of violation: State Statute or Regulation
Date achieved compliance: 07/02/2009
Evaluation lead agency: State

Evaluation date: 06/29/2009
Evaluation: COMPLIANCE EVALUATION INSPECTION ON-SITE
Area of violation: TSD - Manifest/Records/Reporting
Date achieved compliance: Not reported
Evaluation lead agency: State

Evaluation date: 06/29/2009
Evaluation: COMPLIANCE EVALUATION INSPECTION ON-SITE
Area of violation: TSD - Manifest/Records/Reporting
Date achieved compliance: 09/28/2009
Evaluation lead agency: State

Evaluation date: 06/29/2009
Evaluation: COMPLIANCE EVALUATION INSPECTION ON-SITE
Area of violation: TSD - General Facility Standards
Date achieved compliance: Not reported
Evaluation lead agency: State

Evaluation date: 06/29/2009
Evaluation: COMPLIANCE EVALUATION INSPECTION ON-SITE
Area of violation: Generators - Pre-transport
Date achieved compliance: 07/02/2009
Evaluation lead agency: State

Evaluation date: 06/29/2009
Evaluation: COMPLIANCE EVALUATION INSPECTION ON-SITE
Area of violation: Formal Enforcement Agreement or Order
Date achieved compliance: Not reported
Evaluation lead agency: State

Evaluation date: 06/29/2009
Evaluation: COMPLIANCE EVALUATION INSPECTION ON-SITE
Area of violation: Formal Enforcement Agreement or Order
Date achieved compliance: 09/28/2009
Evaluation lead agency: State

Evaluation date: 06/29/2009
Evaluation: COMPLIANCE EVALUATION INSPECTION ON-SITE
Area of violation: TSD - General Facility Standards
Date achieved compliance: 09/28/2009
Evaluation lead agency: State

Evaluation date: 06/29/2009
Evaluation: COMPLIANCE EVALUATION INSPECTION ON-SITE
Area of violation: State Statute or Regulation
Date achieved compliance: 09/28/2009
Evaluation lead agency: State

Map ID
Direction
Distance
Elevation

MAP FINDINGS

Site

Database(s)

EDR ID Number
EPA ID Number

FILTER RECYCLING SERVICES, INC. (Continued)

1000473043

Evaluation date: 06/29/2009
Evaluation: COMPLIANCE EVALUATION INSPECTION ON-SITE
Area of violation: State Statute or Regulation
Date achieved compliance: Not reported
Evaluation lead agency: State

Evaluation date: 06/29/2009
Evaluation: SIGNIFICANT NON-COMPLIER
Area of violation: Not reported
Date achieved compliance: Not reported
Evaluation lead agency: State

Evaluation date: 04/17/2008
Evaluation: FINANCIAL RECORD REVIEW
Area of violation: Not reported
Date achieved compliance: Not reported
Evaluation lead agency: State

Evaluation date: 03/25/2008
Evaluation: COMPLIANCE EVALUATION INSPECTION ON-SITE
Area of violation: State Statute or Regulation
Date achieved compliance: 05/20/2008
Evaluation lead agency: State

Evaluation date: 06/20/2007
Evaluation: FINANCIAL RECORD REVIEW
Area of violation: TSD - Financial Requirements
Date achieved compliance: 07/16/2007
Evaluation lead agency: State

Evaluation date: 06/13/2007
Evaluation: COMPLIANCE EVALUATION INSPECTION ON-SITE
Area of violation: TSD - General Facility Standards
Date achieved compliance: 07/14/2007
Evaluation lead agency: State

Evaluation date: 06/13/2007
Evaluation: COMPLIANCE EVALUATION INSPECTION ON-SITE
Area of violation: TSD - Preparedness and Prevention
Date achieved compliance: 06/14/2007
Evaluation lead agency: State

Evaluation date: 06/13/2007
Evaluation: COMPLIANCE EVALUATION INSPECTION ON-SITE
Area of violation: TSD - General Facility Standards
Date achieved compliance: 06/14/2007
Evaluation lead agency: State

Evaluation date: 06/28/2006
Evaluation: FINANCIAL RECORD REVIEW
Area of violation: Not reported
Date achieved compliance: Not reported
Evaluation lead agency: State

Evaluation date: 06/12/2006
Evaluation: COMPLIANCE EVALUATION INSPECTION ON-SITE
Area of violation: Not reported

Map ID
Direction
Distance
Elevation

MAP FINDINGS

Site

Database(s)

EDR ID Number
EPA ID Number

FILTER RECYCLING SERVICES, INC. (Continued)

1000473043

Date achieved compliance: Not reported
Evaluation lead agency: State

Evaluation date: 06/22/2005
Evaluation: COMPLIANCE EVALUATION INSPECTION ON-SITE
Area of violation: TSD - General Facility Standards
Date achieved compliance: 06/23/2005
Evaluation lead agency: State

Evaluation date: 06/03/2005
Evaluation: FINANCIAL RECORD REVIEW
Area of violation: Not reported
Date achieved compliance: Not reported
Evaluation lead agency: State

Evaluation date: 06/23/2004
Evaluation: COMPLIANCE EVALUATION INSPECTION ON-SITE
Area of violation: Permits - Application
Date achieved compliance: 07/23/2004
Evaluation lead agency: State

Evaluation date: 06/23/2004
Evaluation: COMPLIANCE EVALUATION INSPECTION ON-SITE
Area of violation: TSD - Container Use and Management
Date achieved compliance: 07/01/2004
Evaluation lead agency: State

Evaluation date: 06/23/2004
Evaluation: COMPLIANCE EVALUATION INSPECTION ON-SITE
Area of violation: TSD - Container Use and Management
Date achieved compliance: 07/23/2004
Evaluation lead agency: State

Evaluation date: 04/29/2004
Evaluation: FINANCIAL RECORD REVIEW
Area of violation: Not reported
Date achieved compliance: Not reported
Evaluation lead agency: State

Evaluation date: 09/19/2003
Evaluation: FINANCIAL RECORD REVIEW
Area of violation: Not reported
Date achieved compliance: Not reported
Evaluation lead agency: State

Evaluation date: 06/30/2003
Evaluation: FOLLOW-UP INSPECTION
Area of violation: Generators - Records/Reporting
Date achieved compliance: 07/03/2003
Evaluation lead agency: State

Evaluation date: 06/30/2003
Evaluation: FOLLOW-UP INSPECTION
Area of violation: TSD - General Facility Standards
Date achieved compliance: 07/03/2003
Evaluation lead agency: State

Map ID
Direction
Distance
Elevation

MAP FINDINGS

Site

Database(s)

EDR ID Number
EPA ID Number

FILTER RECYCLING SERVICES, INC. (Continued)

1000473043

Evaluation date: 05/21/2002
Evaluation: FINANCIAL RECORD REVIEW
Area of violation: Not reported
Date achieved compliance: Not reported
Evaluation lead agency: State

Evaluation date: 01/22/2002
Evaluation: NOT A SIGNIFICANT NON-COMPLIER
Area of violation: Not reported
Date achieved compliance: Not reported
Evaluation lead agency: State

Evaluation date: 11/15/2001
Evaluation: FINANCIAL RECORD REVIEW
Area of violation: TSD - Financial Requirements
Date achieved compliance: 01/22/2002
Evaluation lead agency: State

Evaluation date: 11/15/2001
Evaluation: FOLLOW-UP INSPECTION
Area of violation: TSD - Financial Requirements
Date achieved compliance: 01/22/2002
Evaluation lead agency: State

Evaluation date: 11/15/2001
Evaluation: FOLLOW-UP INSPECTION
Area of violation: TSD - General Facility Standards
Date achieved compliance: 01/22/2002
Evaluation lead agency: State

Evaluation date: 11/15/2001
Evaluation: SIGNIFICANT NON-COMPLIER
Area of violation: Not reported
Date achieved compliance: Not reported
Evaluation lead agency: State

Evaluation date: 11/15/2001
Evaluation: FOLLOW-UP INSPECTION
Area of violation: TSD - Container Use and Management
Date achieved compliance: 01/22/2002
Evaluation lead agency: State

Evaluation date: 12/18/2000
Evaluation: COMPLIANCE EVALUATION INSPECTION ON-SITE
Area of violation: TSD - General Facility Standards
Date achieved compliance: 02/09/2001
Evaluation lead agency: State

Evaluation date: 12/15/2000
Evaluation: FINANCIAL RECORD REVIEW
Area of violation: Not reported
Date achieved compliance: Not reported
Evaluation lead agency: State

Evaluation date: 11/11/1999
Evaluation: NOT A SIGNIFICANT NON-COMPLIER
Area of violation: Not reported

Map ID
Direction
Distance
Elevation

MAP FINDINGS

Site

Database(s)

EDR ID Number
EPA ID Number

FILTER RECYCLING SERVICES, INC. (Continued)

1000473043

Date achieved compliance: Not reported
Evaluation lead agency: State

Evaluation date: 06/21/1999
Evaluation: SIGNIFICANT NON-COMPLIER
Area of violation: Not reported
Date achieved compliance: Not reported
Evaluation lead agency: State

Evaluation date: 06/21/1999
Evaluation: FOLLOW-UP INSPECTION
Area of violation: TSD - General Facility Standards
Date achieved compliance: 11/11/1999
Evaluation lead agency: State

Evaluation date: 05/20/1999
Evaluation: NON-FINANCIAL RECORD REVIEW
Area of violation: Not reported
Date achieved compliance: Not reported
Evaluation lead agency: EPA

Evaluation date: 05/27/1998
Evaluation: COMPLIANCE EVALUATION INSPECTION ON-SITE
Area of violation: Transporters - General
Date achieved compliance: 06/19/1998
Evaluation lead agency: State

Evaluation date: 01/22/1998
Evaluation: COMPLIANCE EVALUATION INSPECTION ON-SITE
Area of violation: TSD - General
Date achieved compliance: 02/23/1998
Evaluation lead agency: State

Evaluation date: 04/23/1997
Evaluation: COMPLIANCE EVALUATION INSPECTION ON-SITE
Area of violation: TSD - Contingency Plan and Emergency Procedures
Date achieved compliance: 05/24/1997
Evaluation lead agency: State

Evaluation date: 04/23/1997
Evaluation: COMPLIANCE EVALUATION INSPECTION ON-SITE
Area of violation: TSD - Container Use and Management
Date achieved compliance: 05/24/1997
Evaluation lead agency: State

Evaluation date: 04/23/1997
Evaluation: COMPLIANCE EVALUATION INSPECTION ON-SITE
Area of violation: TSD - Manifest/Records/Reporting
Date achieved compliance: 05/24/1997
Evaluation lead agency: State

Evaluation date: 04/23/1997
Evaluation: COMPLIANCE EVALUATION INSPECTION ON-SITE
Area of violation: Generators - General
Date achieved compliance: 05/24/1997
Evaluation lead agency: State

Map ID
Direction
Distance
Elevation

MAP FINDINGS

Site

Database(s)

EDR ID Number
EPA ID Number

FILTER RECYCLING SERVICES, INC. (Continued)

1000473043

Evaluation date: 04/23/1997
Evaluation: COMPLIANCE EVALUATION INSPECTION ON-SITE
Area of violation: TSD - General
Date achieved compliance: 05/24/1997
Evaluation lead agency: State

Evaluation date: 04/23/1997
Evaluation: COMPLIANCE EVALUATION INSPECTION ON-SITE
Area of violation: TSD - Preparedness and Prevention
Date achieved compliance: 05/24/1997
Evaluation lead agency: State

Evaluation date: 04/23/1997
Evaluation: COMPLIANCE EVALUATION INSPECTION ON-SITE
Area of violation: Permits - Application
Date achieved compliance: 05/24/1997
Evaluation lead agency: State

Evaluation date: 04/23/1997
Evaluation: COMPLIANCE EVALUATION INSPECTION ON-SITE
Area of violation: Generators - Pre-transport
Date achieved compliance: 05/24/1997
Evaluation lead agency: State

Evaluation date: 01/19/1996
Evaluation: COMPLIANCE EVALUATION INSPECTION ON-SITE
Area of violation: Not reported
Date achieved compliance: Not reported
Evaluation lead agency: State

Evaluation date: 06/26/1995
Evaluation: COMPLIANCE EVALUATION INSPECTION ON-SITE
Area of violation: TSD - Financial Requirements
Date achieved compliance: 09/01/1995
Evaluation lead agency: State

Evaluation date: 06/26/1995
Evaluation: COMPLIANCE EVALUATION INSPECTION ON-SITE
Area of violation: TSD - General
Date achieved compliance: 09/07/1995
Evaluation lead agency: State

Evaluation date: 11/29/1990
Evaluation: COMPLIANCE EVALUATION INSPECTION ON-SITE
Area of violation: Not reported
Date achieved compliance: Not reported
Evaluation lead agency: EPA

ENVIROSTOR:

Facility ID: 80001495
Status: Inactive - Needs Evaluation
Status Date: 11/09/2010
Site Code: 400463
Site Type: Corrective Action
Site Type Detailed: Corrective Action
Acres: 0
NPL: NO
Regulatory Agencies: NONE SPECIFIED

Map ID
Direction
Distance
Elevation

MAP FINDINGS

Site

Database(s)

EDR ID Number
EPA ID Number

FILTER RECYCLING SERVICES, INC. (Continued)

1000473043

Lead Agency: NONE SPECIFIED
Program Manager: Not reported
Supervisor: * Unknown
Division Branch: Cleanup Cypress
Assembly: 47
Senate: 20
Special Program: Not reported
Restricted Use: NO
Site Mgmt Req: NONE SPECIFIED
Funding: Not reported
Latitude: 34.06109
Longitude: -117.3706
APN: NONE SPECIFIED
Past Use: NONE SPECIFIED
Potential COC: NONE SPECIFIED
Confirmed COC: NONE SPECIFIED
Potential Description: NONE SPECIFIED
Alias Name: CAD982444481
Alias Type: EPA Identification Number
Alias Name: 400463
Alias Type: Project Code (Site Code)
Alias Name: 80001495
Alias Type: Envirostor ID Number

Completed Info:

Completed Area Name: PROJECT WIDE
Completed Sub Area Name: Not reported
Completed Document Type: * Other Instrument
Completed Date: 01/01/1990
Comments: Not reported

Completed Area Name: PROJECT WIDE
Completed Sub Area Name: Not reported
Completed Document Type: Preliminary Assessment Report
Completed Date: 12/20/1991
Comments: This information may require further review.

Future Area Name: Not reported
Future Sub Area Name: Not reported
Future Document Type: Not reported
Future Due Date: Not reported
Schedule Area Name: Not reported
Schedule Sub Area Name: Not reported
Schedule Document Type: Not reported
Schedule Due Date: Not reported
Schedule Revised Date: Not reported

US FIN ASSUR:

EPA ID: CAD982444481
Provider: UNION BANK OF CALIFORNIA
EPA region: 9
County: Not reported
Mechanism type: TRUST FUND (FULLY FUNDED)
Mechanism ID: 6710544600
Cost estimate: \$345,988.25
Face value: \$345,988.25
Effective date: 3/31/2011

Map ID
Direction
Distance
Elevation

MAP FINDINGS

Site

Database(s)

EDR ID Number
EPA ID Number

FILTER RECYCLING SERVICES, INC. (Continued)

1000473043

EPA ID: CAD982444481
Provider: CHARTIS SPECIALTY INS. COMP.
EPA region: 9
County: Not reported
Mechanism type: INSURANCE
Mechanism ID: EG14852637
Cost estimate: \$2,000,000.00
Face value: \$2,000,000.00
Effective date: 1/15/2011

PADS:

EPAID: CAD982444481
Facility name: FILTER RECYCLING SERVICES, INC.
Facility Address: 180 W. MONTE AVE.
RIALTO, CA 92376
Facility country: US
Generator: No
Storer: No
Transporter: Yes
Disposer: No
Research facility: No
Smelter: No
Facility owner name: JON L. BENNETT, JR.
Contact title: Not reported
Contact name: WADE RIDDERING
Contact tel: (909)873-4141
Contact extension: Not reported
Mailing address: P.O. BOX 449
COLTON, CA 92324-0449
Mailing country: US
Cert. title: Not reported
Cert. name: Not reported
Cert. date: 09/22/2004
Date received: 10/29/2004

CA Financial Assurance 1:

EPA ID Number: CAD982444481
Sudden Amount1: \$2,000,000.00
Non Sudden Amount1: Not reported
Closure Mechanism: TA
Closure Amount: \$351,744.56
Post Closure Mechanism: Not reported
Post Closure Amount: Not reported
Corrective Action Mechanism: Not reported
Corrective Action Amount: Not reported
Sudden Mechanism Type: Ins.
Sudden Mechanism Amount: \$1,000,000.00
Non Sudden Mechanism Type: Not reported
Non Sudden Mechanism Amount: Not reported
O and M Mechanism Type: Not reported
O and M Amount: Not reported

HAZNET:

envid: 1000473043
Year: 2015
GEPaid: CAD982444481

Map ID
Direction
Distance
Elevation

MAP FINDINGS

Site

Database(s)

EDR ID Number
EPA ID Number

FILTER RECYCLING SERVICES, INC. (Continued)

1000473043

Contact: WADE RIDDERING/TRANSPORTATION
Telephone: 9098734141
Mailing Name: Not reported
Mailing Address: PO BOX 449
Mailing City,St,Zip: COLTON, CA 923240449
Gen County: San Bernardino
TSD EPA ID: UTC093012201
TSD County: 99
Waste Category: Not reported
Disposal Method: Landfill Or Surface Impoundment That Will Be Closed As Landfill(To Include On-Site Treatment And/Or Stabilization)
Tons: 88.494
Cat Decode: Not reported
Method Decode: Landfill Or Surface Impoundment That Will Be Closed As Landfill(To Include On-Site Treatment And/Or Stabilization)
Facility County: San Bernardino

envid: 1000473043
Year: 2015
GEPaid: CAD982444481
Contact: WADE RIDDERING/TRANSPORTATION
Telephone: 9098734141
Mailing Name: Not reported
Mailing Address: PO BOX 449
Mailing City,St,Zip: COLTON, CA 923240449
Gen County: San Bernardino
TSD EPA ID: CAD028409019
TSD County: Los Angeles
Waste Category: Unspecified oil-containing waste
Disposal Method: Discharge To Sewer/Potw Or Npdes(With Prior Storage--With Or Without Treatment)
Tons: 1983.65232
Cat Decode: Unspecified oil-containing waste
Method Decode: Discharge To Sewer/Potw Or Npdes(With Prior Storage--With Or Without Treatment)
Facility County: San Bernardino

envid: 1000473043
Year: 2015
GEPaid: CAD982444481
Contact: WADE RIDDERING/TRANSPORTATION
Telephone: 9098734141
Mailing Name: Not reported
Mailing Address: PO BOX 449
Mailing City,St,Zip: COLTON, CA 923240449
Gen County: San Bernardino
TSD EPA ID: NVT330010000
TSD County: 99
Waste Category: Other inorganic solid waste
Disposal Method: Other Recovery Of Reclamation For Reuse Including Acid Regeneration, Organics Recovery Ect
Tons: 15
Cat Decode: Other inorganic solid waste
Method Decode: Other Recovery Of Reclamation For Reuse Including Acid Regeneration, Organics Recovery Ect
Facility County: San Bernardino

Map ID
Direction
Distance
Elevation

MAP FINDINGS

Site

Database(s)

EDR ID Number
EPA ID Number

FILTER RECYCLING SERVICES, INC. (Continued)

1000473043

envid: 1000473043
Year: 2015
GEPaid: CAD982444481
Contact: WADE RIDDERING/TRANSPORTATION
Telephone: 9098734141
Mailing Name: Not reported
Mailing Address: PO BOX 449
Mailing City,St,Zip: COLTON, CA 923240449
Gen County: San Bernardino
TSD EPA ID: AZR000506980
TSD County: 99
Waste Category: Asbestos containing waste
Disposal Method: Not reported
Tons: 27.6
Cat Decode: Asbestos containing waste
Method Decode: Not reported
Facility County: San Bernardino

envid: 1000473043
Year: 2015
GEPaid: CAD982444481
Contact: WADE RIDDERING/TRANSPORTATION
Telephone: 9098734141
Mailing Name: Not reported
Mailing Address: PO BOX 449
Mailing City,St,Zip: COLTON, CA 923240449
Gen County: San Bernardino
TSD EPA ID: ARD981057870
TSD County: 99
Waste Category: Off-specification, aged or surplus organics
Disposal Method: Fuel Blending Prior To Energy Recovery At Another Site
Tons: 14.42
Cat Decode: Off-specification, aged or surplus organics
Method Decode: Fuel Blending Prior To Energy Recovery At Another Site
Facility County: San Bernardino

[Click this hyperlink](#) while viewing on your computer to access 3436 additional CA_HAZNET: record(s) in the EDR Site Report.

ICE:

Envirostor ID: 3001462
EPA ID: CAD982444481
Site Type: INSPECTION
Facility Status: Significant Non-Complier

Enforcement:

Action Type: Final Civil / Judicial Action (610)
Action Date: 11/10/2004

Action Type: Initial Civil Filing AG (510)
Action Date: 12/05/2012

Inspection:

Action Type: Financial Records Review - Treatment, Storage and Disposal
Action Date: 05/21/2002
Violation Class: No Violations
RTC Date: Not reported

Map ID
Direction
Distance
Elevation

MAP FINDINGS

Site

Database(s)

EDR ID Number
EPA ID Number

FILTER RECYCLING SERVICES, INC. (Continued)

1000473043

Action Type: Financial Records Review - Treatment, Storage and Disposal
Action Date: 04/29/2004
Violation Class: No Violations
RTC Date: Not reported

Action Type: Financial Records Review - Standardized Permit
Action Date: 06/20/2007
Violation Class: Minor
RTC Date: 07/16/2007

Action Type: Compliance Evaluation Inspection - Standardized Permit
Action Date: 06/12/2006
Violation Class: No Violations
RTC Date: Not reported

Action Type: Compliance Evaluation Inspection - Standardized Permit
Action Date: 06/23/2004
Violation Class: Class 2, Minor
RTC Date: 07/23/2004

Action Type: Financial Records Review - Standardized Permit
Action Date: 12/15/2000
Violation Class: No Violations
RTC Date: Not reported

Action Type: Financial Records Review - Treatment, Storage and Disposal
Action Date: 09/19/2003
Violation Class: No Violations
RTC Date: Not reported

Action Type: Financial Records Review - Standardized Permit
Action Date: 06/30/2009
Violation Class: No Violations
RTC Date: Not reported

Action Type: Compliance Evaluation Inspection - Standardized Permit
Action Date: 12/18/2000
Violation Class: Minor
RTC Date: 02/09/2001

Action Type: Financial Records Review - Standardized Permit
Action Date: 11/15/2001
Violation Class: Minor
RTC Date: 01/22/2002

Action Type: Financial Records Review - Treatment, Storage and Disposal
Action Date: 06/28/2006
Violation Class: No Violations
RTC Date: Not reported

Action Type: Compliance Evaluation Inspection - Standardized Permit
Action Date: 04/23/1997
Violation Class: Class 2, Minor
RTC Date: 05/24/1997

Action Type: Follow-up Inspection - Standardized Permit
Action Date: 06/30/2003

Map ID
Direction
Distance
Elevation

MAP FINDINGS

Site

Database(s)

EDR ID Number
EPA ID Number

FILTER RECYCLING SERVICES, INC. (Continued)

1000473043

Violation Class: Class 2
RTC Date: 07/03/2003

Action Type: Compliance Evaluation Inspection - Standardized Permit
Action Date: 06/29/2009
Violation Class: Class 1
RTC Date: Not reported

Action Type: Financial Records Review - Standardized Permit
Action Date: 04/17/2008
Violation Class: No Violations
RTC Date: Not reported

Action Type: Compliance Evaluation Inspection - Standardized Permit
Action Date: 06/22/2005
Violation Class: Minor
RTC Date: 06/23/2005

Action Type: Compliance Evaluation Inspection - Standardized Permit
Action Date: 03/25/2008
Violation Class: Class 2
RTC Date: 05/20/2008

Action Type: Follow-up Inspection - Standardized Permit
Action Date: 11/15/2001
Violation Class: Class 1, Minor
RTC Date: 01/22/2002

Action Type: Follow-up Inspection - Standardized Permit
Action Date: 04/09/2012
Violation Class: Class 1
RTC Date: Not reported

Action Type: Financial Records Review - Standardized Permit
Action Date: 08/20/2014
Violation Class: No Violations
RTC Date: Not reported

Action Type: Compliance Evaluation Inspection - Standardized Permit
Action Date: 07/02/2014
Violation Class: Class 1, Minor
RTC Date: Not reported

Action Type: Follow-up Inspection - Standardized Permit
Action Date: 06/21/1999
Violation Class: Class 1
RTC Date: 11/11/1999

Action Type: Financial Records Review - Treatment, Storage and Disposal
Action Date: 06/03/2005
Violation Class: No Violations
RTC Date: Not reported

Action Type: Compliance Evaluation Inspection - Standardized Permit
Action Date: 06/13/2007
Violation Class: Class 2, Minor
RTC Date: 07/14/2007

Map ID
Direction
Distance
Elevation

MAP FINDINGS

Site

Database(s)

EDR ID Number
EPA ID Number

FILTER RECYCLING SERVICES, INC. (Continued)

1000473043

Action Type: Focused Compliance Inspection - Universal Waste Electronics Collector
Action Date: 11/16/2009
Violation Class: Minor
RTC Date: 11/16/2009

HWP:

EPA Id: CAD982444481
Cleanup Status: OPERATING PERMIT
Latitude: 34.06109
Longitude: -117.3706
Facility Type: Permitted - Operating
Facility Size: Standardized Series A
Team: LORI KOCH
Supervisor: KAREN STEEN
Site Code: 400463
Assembly District: 47
Senate District: 20
Public Information Officer: Not reported
Public Information Officer: TIMOTHY CHAUVEL

Activities:

EPA Id: CAD982444481
Facility Type: Permitted - Operating
Unit Names: Unit #1 - SHREDDER/SEPARATOR- OIL WASTE (T1), Unit #10 - Waste Storage (Interior Area 10)(S3), Unit #11 - Waste Storage Exterior Unit - South Area (S4), Unit #2 - SHREDDER/SEPARATOR - PAINT WASTE (T2), Unit #3 - DRUM CRUSHER/BAILER (T3), Unit #4 - Aerosol Can Puncturing - Paints (T4), Unit #5 - Aerosol Can Puncturing - Oil (T5), Unit #6 - Oily Water Storage (T6), Unit #7 - Container Decontamination (T7), Unit #8 - Waste Storage (Interior) (S1), Unit #9 - Waste Storage (Exterior) (S2)

Event Description: Mod Class 2 - 2 or More Units - APPLICATION PART B RECEIVED
Actual Date: 02/24/2008

EPA Id: CAD982444481
Facility Type: Permitted - Operating
Unit Names: Unit #1 - SHREDDER/SEPARATOR- OIL WASTE (T1), Unit #10 - Waste Storage (Interior Area 10)(S3), Unit #11 - Waste Storage Exterior Unit - South Area (S4), Unit #2 - SHREDDER/SEPARATOR - PAINT WASTE (T2), Unit #3 - DRUM CRUSHER/BAILER (T3), Unit #4 - Aerosol Can Puncturing - Paints (T4), Unit #5 - Aerosol Can Puncturing - Oil (T5), Unit #6 - Oily Water Storage (T6), Unit #7 - Container Decontamination (T7), Unit #8 - Waste Storage (Interior) (S1), Unit #9 - Waste Storage (Exterior) (S2)

Event Description: Mod Class 2 - 2 or More Units - FINAL PART A & PART B RECEIVED
Actual Date: 04/13/2011

EPA Id: CAD982444481
Facility Type: Permitted - Operating
Unit Names: Unit #1 - SHREDDER/SEPARATOR- OIL WASTE (T1), Unit #10 - Waste Storage (Interior Area 10)(S3), Unit #11 - Waste Storage Exterior Unit - South Area (S4), Unit #2 - SHREDDER/SEPARATOR - PAINT WASTE (T2), Unit #3 - DRUM CRUSHER/BAILER (T3), Unit #4 - Aerosol Can Puncturing - Paints (T4), Unit #5 - Aerosol Can Puncturing - Oil (T5), Unit #6 - Oily Water Storage (T6), Unit #7 - Container Decontamination (T7), Unit #8 - Waste Storage (Interior) (S1), Unit #9 - Waste Storage (Exterior)

Map ID
Direction
Distance
Elevation

MAP FINDINGS

Site

Database(s)

EDR ID Number
EPA ID Number

FILTER RECYCLING SERVICES, INC. (Continued)

1000473043

(S2)
Event Description: Mod Class 2 - 2 or More Units - DRAFT CEQA
Actual Date: 02/13/2013

EPA Id: CAD982444481
Facility Type: Permitted - Operating
Unit Names: Unit #1 - SHREDDER/SEPARATOR- OIL WASTE (T1), Unit #10 - Waste Storage (Interior Area 10)(S3), Unit #11 - Waste Storage Exterior Unit - South Area (S4), Unit #2 - SHREDDER/SEPARATOR - PAINT WASTE (T2), Unit #3 - DRUM CRUSHER/BAILER (T3), Unit #4 - Aerosol Can Puncturing - Paints (T4), Unit #5 - Aerosol Can Puncturing - Oil (T5), Unit #6 - Oily Water Storage (T6), Unit #7 - Container Decontamination (T7), Unit #8 - Waste Storage (Interior) (S1), Unit #9 - Waste Storage (Exterior) (S2)

Event Description: New Operating Permit - PUBLIC COMMENT (END)
Actual Date: 02/14/1998

EPA Id: CAD982444481
Facility Type: Permitted - Operating
Unit Names: Unit #1 - SHREDDER/SEPARATOR- OIL WASTE (T1), Unit #10 - Waste Storage (Interior Area 10)(S3), Unit #11 - Waste Storage Exterior Unit - South Area (S4), Unit #2 - SHREDDER/SEPARATOR - PAINT WASTE (T2), Unit #3 - DRUM CRUSHER/BAILER (T3), Unit #4 - Aerosol Can Puncturing - Paints (T4), Unit #5 - Aerosol Can Puncturing - Oil (T5), Unit #6 - Oily Water Storage (T6), Unit #7 - Container Decontamination (T7), Unit #8 - Waste Storage (Interior) (S1), Unit #9 - Waste Storage (Exterior) (S2)

Event Description: Mod Class 2 - 2 or More Units - FINAL PERMIT MODIFICATION (EXPIRES)
Actual Date: 01/21/2012

EPA Id: CAD982444481
Facility Type: Permitted - Operating
Unit Names: Unit #1 - SHREDDER/SEPARATOR- OIL WASTE (T1), Unit #10 - Waste Storage (Interior Area 10)(S3), Unit #11 - Waste Storage Exterior Unit - South Area (S4), Unit #2 - SHREDDER/SEPARATOR - PAINT WASTE (T2), Unit #3 - DRUM CRUSHER/BAILER (T3), Unit #4 - Aerosol Can Puncturing - Paints (T4), Unit #5 - Aerosol Can Puncturing - Oil (T5), Unit #6 - Oily Water Storage (T6), Unit #7 - Container Decontamination (T7), Unit #8 - Waste Storage (Interior) (S1), Unit #9 - Waste Storage (Exterior) (S2)

Event Description: Mod Class 2 - 2 or More Units - PUBLIC COMMENT (PUBLIC HEARING)
Actual Date: 03/19/2013

EPA Id: CAD982444481
Facility Type: Permitted - Operating
Unit Names: Unit #1 - SHREDDER/SEPARATOR- OIL WASTE (T1), Unit #10 - Waste Storage (Interior Area 10)(S3), Unit #11 - Waste Storage Exterior Unit - South Area (S4), Unit #2 - SHREDDER/SEPARATOR - PAINT WASTE (T2), Unit #3 - DRUM CRUSHER/BAILER (T3), Unit #4 - Aerosol Can Puncturing - Paints (T4), Unit #5 - Aerosol Can Puncturing - Oil (T5), Unit #6 - Oily Water Storage (T6), Unit #7 - Container Decontamination (T7), Unit #8 - Waste Storage (Interior) (S1), Unit #9 - Waste Storage (Exterior) (S2)

Event Description: Mod Class 2 - 2 or More Units - TECHNICAL COMPLETE LETTER
Actual Date: 02/12/2013

EPA Id: CAD982444481

Map ID
Direction
Distance
Elevation

MAP FINDINGS

Site

Database(s)

EDR ID Number
EPA ID Number

FILTER RECYCLING SERVICES, INC. (Continued)

1000473043

Facility Type: Permitted - Operating
Unit Names: Unit #1 - SHREDDER/SEPARATOR- OIL WASTE (T1), Unit #10 - Waste Storage (Interior Area 10)(S3), Unit #11 - Waste Storage Exterior Unit - South Area (S4), Unit #2 - SHREDDER/SEPARATOR - PAINT WASTE (T2), Unit #3 - DRUM CRUSHER/BAILER (T3), Unit #4 - Aerosol Can Puncturing - Paints (T4), Unit #5 - Aerosol Can Puncturing - Oil (T5), Unit #6 - Oily Water Storage (T6), Unit #7 - Container Decontamination (T7), Unit #8 - Waste Storage (Interior) (S1), Unit #9 - Waste Storage (Exterior) (S2)

Event Description: New Operating Permit - 2ND NOTICE OF DEFICIENCY ISSUED
Actual Date: 07/31/1997

EPA Id: CAD982444481
Facility Type: Permitted - Operating
Unit Names: Unit #1 - SHREDDER/SEPARATOR- OIL WASTE (T1), Unit #10 - Waste Storage (Interior Area 10)(S3), Unit #11 - Waste Storage Exterior Unit - South Area (S4), Unit #2 - SHREDDER/SEPARATOR - PAINT WASTE (T2), Unit #3 - DRUM CRUSHER/BAILER (T3), Unit #4 - Aerosol Can Puncturing - Paints (T4), Unit #5 - Aerosol Can Puncturing - Oil (T5), Unit #6 - Oily Water Storage (T6), Unit #7 - Container Decontamination (T7), Unit #8 - Waste Storage (Interior) (S1), Unit #9 - Waste Storage (Exterior) (S2)

Event Description: New Operating Permit - APPLICATION PART B RECEIVED
Actual Date: 04/01/1994

EPA Id: CAD982444481
Facility Type: Permitted - Operating
Unit Names: Unit #1 - SHREDDER/SEPARATOR- OIL WASTE (T1), Unit #10 - Waste Storage (Interior Area 10)(S3), Unit #11 - Waste Storage Exterior Unit - South Area (S4), Unit #2 - SHREDDER/SEPARATOR - PAINT WASTE (T2), Unit #3 - DRUM CRUSHER/BAILER (T3), Unit #4 - Aerosol Can Puncturing - Paints (T4), Unit #5 - Aerosol Can Puncturing - Oil (T5), Unit #6 - Oily Water Storage (T6), Unit #7 - Container Decontamination (T7), Unit #8 - Waste Storage (Interior) (S1), Unit #9 - Waste Storage (Exterior) (S2)

Event Description: New Operating Permit - FINAL PERMIT (EXPIRES)
Actual Date: 01/21/2012

EPA Id: CAD982444481
Facility Type: Permitted - Operating
Unit Names: Unit #1 - SHREDDER/SEPARATOR- OIL WASTE (T1), Unit #10 - Waste Storage (Interior Area 10)(S3), Unit #11 - Waste Storage Exterior Unit - South Area (S4), Unit #2 - SHREDDER/SEPARATOR - PAINT WASTE (T2), Unit #3 - DRUM CRUSHER/BAILER (T3), Unit #4 - Aerosol Can Puncturing - Paints (T4), Unit #5 - Aerosol Can Puncturing - Oil (T5), Unit #6 - Oily Water Storage (T6), Unit #7 - Container Decontamination (T7), Unit #8 - Waste Storage (Interior) (S1), Unit #9 - Waste Storage (Exterior) (S2)

Event Description: New Operating Permit - FINAL PERMIT (EFFECTIVE)
Actual Date: 10/23/2006

EPA Id: CAD982444481
Facility Type: Permitted - Operating
Unit Names: Unit #1 - SHREDDER/SEPARATOR- OIL WASTE (T1), Unit #10 - Waste Storage (Interior Area 10)(S3), Unit #11 - Waste Storage Exterior Unit - South Area (S4), Unit #2 - SHREDDER/SEPARATOR - PAINT WASTE (T2), Unit #3 - DRUM CRUSHER/BAILER (T3), Unit #4 - Aerosol Can Puncturing - Paints

Map ID
Direction
Distance
Elevation

MAP FINDINGS

Site

Database(s)

EDR ID Number
EPA ID Number

FILTER RECYCLING SERVICES, INC. (Continued)

1000473043

(T4), Unit #5 - Aerosol Can Puncturing - Oil (T5), Unit #6 - Oily Water Storage (T6), Unit #7 - Container Decontamination (T7), Unit #8 - Waste Storage (Interior) (S1), Unit #9 - Waste Storage (Exterior) (S2)

Event Description: New Operating Permit - PUBLIC COMMENT (PUBLIC MEETING)
Actual Date: 03/26/1998

EPA Id: CAD982444481
Facility Type: Permitted - Operating
Unit Names: Unit #1 - SHREDDER/SEPARATOR- OIL WASTE (T1), Unit #10 - Waste Storage (Interior Area 10)(S3), Unit #11 - Waste Storage Exterior Unit - South Area (S4), Unit #2 - SHREDDER/SEPARATOR - PAINT WASTE (T2), Unit #3 - DRUM CRUSHER/BAILER (T3), Unit #4 - Aerosol Can Puncturing - Paints (T4), Unit #5 - Aerosol Can Puncturing - Oil (T5), Unit #6 - Oily Water Storage (T6), Unit #7 - Container Decontamination (T7), Unit #8 - Waste Storage (Interior) (S1), Unit #9 - Waste Storage (Exterior) (S2)

Event Description: Renewal - With Changes - 1ST NOTICE OF DEFICIENCY ISSUED
Actual Date: 09/26/2016

EPA Id: CAD982444481
Facility Type: Permitted - Operating
Unit Names: Unit #1 - SHREDDER/SEPARATOR- OIL WASTE (T1), Unit #10 - Waste Storage (Interior Area 10)(S3), Unit #11 - Waste Storage Exterior Unit - South Area (S4), Unit #2 - SHREDDER/SEPARATOR - PAINT WASTE (T2), Unit #3 - DRUM CRUSHER/BAILER (T3), Unit #4 - Aerosol Can Puncturing - Paints (T4), Unit #5 - Aerosol Can Puncturing - Oil (T5), Unit #6 - Oily Water Storage (T6), Unit #7 - Container Decontamination (T7), Unit #8 - Waste Storage (Interior) (S1), Unit #9 - Waste Storage (Exterior) (S2)

Event Description: Mod Class 2 - 2 or More Units - PUBLIC COMMENT (PUBLIC MEETING)
Actual Date: 03/19/2013

EPA Id: CAD982444481
Facility Type: Permitted - Operating
Unit Names: Unit #1 - SHREDDER/SEPARATOR- OIL WASTE (T1), Unit #10 - Waste Storage (Interior Area 10)(S3), Unit #11 - Waste Storage Exterior Unit - South Area (S4), Unit #2 - SHREDDER/SEPARATOR - PAINT WASTE (T2), Unit #3 - DRUM CRUSHER/BAILER (T3), Unit #4 - Aerosol Can Puncturing - Paints (T4), Unit #5 - Aerosol Can Puncturing - Oil (T5), Unit #6 - Oily Water Storage (T6), Unit #7 - Container Decontamination (T7), Unit #8 - Waste Storage (Interior) (S1), Unit #9 - Waste Storage (Exterior) (S2)

Event Description: New Operating Permit - FINAL PERMIT
Actual Date: 12/17/2001

EPA Id: CAD982444481
Facility Type: Permitted - Operating
Unit Names: Unit #1 - SHREDDER/SEPARATOR- OIL WASTE (T1), Unit #10 - Waste Storage (Interior Area 10)(S3), Unit #11 - Waste Storage Exterior Unit - South Area (S4), Unit #2 - SHREDDER/SEPARATOR - PAINT WASTE (T2), Unit #3 - DRUM CRUSHER/BAILER (T3), Unit #4 - Aerosol Can Puncturing - Paints (T4), Unit #5 - Aerosol Can Puncturing - Oil (T5), Unit #6 - Oily Water Storage (T6), Unit #7 - Container Decontamination (T7), Unit #8 - Waste Storage (Interior) (S1), Unit #9 - Waste Storage (Exterior) (S2)

Event Description: New Operating Permit - PUBLIC COMMENT (BEGIN)

Map ID
Direction
Distance
Elevation

MAP FINDINGS

Site

Database(s)

EDR ID Number
EPA ID Number

FILTER RECYCLING SERVICES, INC. (Continued)

1000473043

Actual Date: 12/31/1997

EPA Id: CAD982444481
Facility Type: Permitted - Operating
Unit Names: Unit #1 - SHREDDER/SEPARATOR- OIL WASTE (T1), Unit #10 - Waste Storage (Interior Area 10)(S3), Unit #11 - Waste Storage Exterior Unit - South Area (S4), Unit #2 - SHREDDER/SEPARATOR - PAINT WASTE (T2), Unit #3 - DRUM CRUSHER/BAILER (T3), Unit #4 - Aerosol Can Puncturing - Paints (T4), Unit #5 - Aerosol Can Puncturing - Oil (T5), Unit #6 - Oily Water Storage (T6), Unit #7 - Container Decontamination (T7), Unit #8 - Waste Storage (Interior) (S1), Unit #9 - Waste Storage (Exterior) (S2)

Event Description: New Operating Permit - 3RD NOTICE OF DEFICIENCY ISSUED
Actual Date: 08/26/1997

EPA Id: CAD982444481
Facility Type: Permitted - Operating
Unit Names: Unit #1 - SHREDDER/SEPARATOR- OIL WASTE (T1), Unit #10 - Waste Storage (Interior Area 10)(S3), Unit #11 - Waste Storage Exterior Unit - South Area (S4), Unit #2 - SHREDDER/SEPARATOR - PAINT WASTE (T2), Unit #3 - DRUM CRUSHER/BAILER (T3), Unit #4 - Aerosol Can Puncturing - Paints (T4), Unit #5 - Aerosol Can Puncturing - Oil (T5), Unit #6 - Oily Water Storage (T6), Unit #7 - Container Decontamination (T7), Unit #8 - Waste Storage (Interior) (S1), Unit #9 - Waste Storage (Exterior) (S2)

Event Description: New Operating Permit - FINAL PART A & PART B RECEIVED
Actual Date: 01/02/1998

EPA Id: CAD982444481
Facility Type: Permitted - Operating
Unit Names: Unit #1 - SHREDDER/SEPARATOR- OIL WASTE (T1), Unit #10 - Waste Storage (Interior Area 10)(S3), Unit #11 - Waste Storage Exterior Unit - South Area (S4), Unit #2 - SHREDDER/SEPARATOR - PAINT WASTE (T2), Unit #3 - DRUM CRUSHER/BAILER (T3), Unit #4 - Aerosol Can Puncturing - Paints (T4), Unit #5 - Aerosol Can Puncturing - Oil (T5), Unit #6 - Oily Water Storage (T6), Unit #7 - Container Decontamination (T7), Unit #8 - Waste Storage (Interior) (S1), Unit #9 - Waste Storage (Exterior) (S2)

Event Description: Mod Class 2 - 2 or More Units - FINAL PERMIT MODIFICATION
Actual Date: 04/21/2014

EPA Id: CAD982444481
Facility Type: Permitted - Operating
Unit Names: Unit #1 - SHREDDER/SEPARATOR- OIL WASTE (T1), Unit #10 - Waste Storage (Interior Area 10)(S3), Unit #11 - Waste Storage Exterior Unit - South Area (S4), Unit #2 - SHREDDER/SEPARATOR - PAINT WASTE (T2), Unit #3 - DRUM CRUSHER/BAILER (T3), Unit #4 - Aerosol Can Puncturing - Paints (T4), Unit #5 - Aerosol Can Puncturing - Oil (T5), Unit #6 - Oily Water Storage (T6), Unit #7 - Container Decontamination (T7), Unit #8 - Waste Storage (Interior) (S1), Unit #9 - Waste Storage (Exterior) (S2)

Event Description: New Operating Permit - APPLICATION PART A RECEIVED
Actual Date: 09/24/1993

EPA Id: CAD982444481
Facility Type: Permitted - Operating
Unit Names: Unit #1 - SHREDDER/SEPARATOR- OIL WASTE (T1), Unit #10 - Waste Storage

Map ID
Direction
Distance
Elevation

MAP FINDINGS

Site

Database(s)

EDR ID Number
EPA ID Number

FILTER RECYCLING SERVICES, INC. (Continued)

1000473043

(Interior Area 10)(S3), Unit #11 - Waste Storage Exterior Unit - South Area (S4), Unit #2 - SHREDDER/SEPARATOR - PAINT WASTE (T2), Unit #3 - DRUM CRUSHER/BAILER (T3), Unit #4 - Aerosol Can Puncturing - Paints (T4), Unit #5 - Aerosol Can Puncturing - Oil (T5), Unit #6 - Oily Water Storage (T6), Unit #7 - Container Decontamination (T7), Unit #8 - Waste Storage (Interior) (S1), Unit #9 - Waste Storage (Exterior) (S2)

Event Description: Mod Class 2 - 2 or More Units - PUBLIC COMMENT (BEGIN)
Actual Date: 02/15/2013

EPA Id: CAD982444481
Facility Type: Permitted - Operating
Unit Names: Unit #1 - SHREDDER/SEPARATOR- OIL WASTE (T1), Unit #10 - Waste Storage (Interior Area 10)(S3), Unit #11 - Waste Storage Exterior Unit - South Area (S4), Unit #2 - SHREDDER/SEPARATOR - PAINT WASTE (T2), Unit #3 - DRUM CRUSHER/BAILER (T3), Unit #4 - Aerosol Can Puncturing - Paints (T4), Unit #5 - Aerosol Can Puncturing - Oil (T5), Unit #6 - Oily Water Storage (T6), Unit #7 - Container Decontamination (T7), Unit #8 - Waste Storage (Interior) (S1), Unit #9 - Waste Storage (Exterior) (S2)

Event Description: Renewal - With Changes - APPLICATION PART B RECEIVED
Actual Date: 10/29/2012

EPA Id: CAD982444481
Facility Type: Permitted - Operating
Unit Names: Unit #1 - SHREDDER/SEPARATOR- OIL WASTE (T1), Unit #10 - Waste Storage (Interior Area 10)(S3), Unit #11 - Waste Storage Exterior Unit - South Area (S4), Unit #2 - SHREDDER/SEPARATOR - PAINT WASTE (T2), Unit #3 - DRUM CRUSHER/BAILER (T3), Unit #4 - Aerosol Can Puncturing - Paints (T4), Unit #5 - Aerosol Can Puncturing - Oil (T5), Unit #6 - Oily Water Storage (T6), Unit #7 - Container Decontamination (T7), Unit #8 - Waste Storage (Interior) (S1), Unit #9 - Waste Storage (Exterior) (S2)

Event Description: Mod Class 2 - 2 or More Units - PERMIT APPEALED - APPEAL RECEIVED
Actual Date: 05/27/2014

EPA Id: CAD982444481
Facility Type: Permitted - Operating
Unit Names: Unit #1 - SHREDDER/SEPARATOR- OIL WASTE (T1), Unit #10 - Waste Storage (Interior Area 10)(S3), Unit #11 - Waste Storage Exterior Unit - South Area (S4), Unit #2 - SHREDDER/SEPARATOR - PAINT WASTE (T2), Unit #3 - DRUM CRUSHER/BAILER (T3), Unit #4 - Aerosol Can Puncturing - Paints (T4), Unit #5 - Aerosol Can Puncturing - Oil (T5), Unit #6 - Oily Water Storage (T6), Unit #7 - Container Decontamination (T7), Unit #8 - Waste Storage (Interior) (S1), Unit #9 - Waste Storage (Exterior) (S2)

Event Description: New Operating Permit - DRAFT PERMIT
Actual Date: 12/31/1997

EPA Id: CAD982444481
Facility Type: Permitted - Operating
Unit Names: Unit #1 - SHREDDER/SEPARATOR- OIL WASTE (T1), Unit #10 - Waste Storage (Interior Area 10)(S3), Unit #11 - Waste Storage Exterior Unit - South Area (S4), Unit #2 - SHREDDER/SEPARATOR - PAINT WASTE (T2), Unit #3 - DRUM CRUSHER/BAILER (T3), Unit #4 - Aerosol Can Puncturing - Paints (T4), Unit #5 - Aerosol Can Puncturing - Oil (T5), Unit #6 - Oily Water Storage (T6), Unit #7 - Container Decontamination (T7), Unit #8

Map ID
Direction
Distance
Elevation

MAP FINDINGS

Site

Database(s)

EDR ID Number
EPA ID Number

FILTER RECYCLING SERVICES, INC. (Continued)

1000473043

Event Description: - Waste Storage (Interior) (S1), Unit #9 - Waste Storage (Exterior) (S2)
Actual Date: Mod Class 2 - 2 or More Units - FINAL PERMIT MODIFICATION (EFFECTIVE) 02/03/2015

EPA Id: CAD982444481
Facility Type: Permitted - Operating
Unit Names: Unit #1 - SHREDDER/SEPARATOR- OIL WASTE (T1), Unit #10 - Waste Storage (Interior Area 10)(S3), Unit #11 - Waste Storage Exterior Unit - South Area (S4), Unit #2 - SHREDDER/SEPARATOR - PAINT WASTE (T2), Unit #3 - DRUM CRUSHER/BAILER (T3), Unit #4 - Aerosol Can Puncturing - Paints (T4), Unit #5 - Aerosol Can Puncturing - Oil (T5), Unit #6 - Oily Water Storage (T6), Unit #7 - Container Decontamination (T7), Unit #8 - Waste Storage (Interior) (S1), Unit #9 - Waste Storage (Exterior) (S2)

Event Description: Renewal - With Changes - APPLICATION PART A RECEIVED
Actual Date: 10/29/2012

EPA Id: CAD982444481
Facility Type: Permitted - Operating
Unit Names: Unit #1 - SHREDDER/SEPARATOR- OIL WASTE (T1), Unit #10 - Waste Storage (Interior Area 10)(S3), Unit #11 - Waste Storage Exterior Unit - South Area (S4), Unit #2 - SHREDDER/SEPARATOR - PAINT WASTE (T2), Unit #3 - DRUM CRUSHER/BAILER (T3), Unit #4 - Aerosol Can Puncturing - Paints (T4), Unit #5 - Aerosol Can Puncturing - Oil (T5), Unit #6 - Oily Water Storage (T6), Unit #7 - Container Decontamination (T7), Unit #8 - Waste Storage (Interior) (S1), Unit #9 - Waste Storage (Exterior) (S2)

Event Description: Mod Class 2 - 2 or More Units - PERMIT APPEALED - FINAL DECISION
Actual Date: 02/03/2015

EPA Id: CAD982444481
Facility Type: Permitted - Operating
Unit Names: Unit #1 - SHREDDER/SEPARATOR- OIL WASTE (T1), Unit #10 - Waste Storage (Interior Area 10)(S3), Unit #11 - Waste Storage Exterior Unit - South Area (S4), Unit #2 - SHREDDER/SEPARATOR - PAINT WASTE (T2), Unit #3 - DRUM CRUSHER/BAILER (T3), Unit #4 - Aerosol Can Puncturing - Paints (T4), Unit #5 - Aerosol Can Puncturing - Oil (T5), Unit #6 - Oily Water Storage (T6), Unit #7 - Container Decontamination (T7), Unit #8 - Waste Storage (Interior) (S1), Unit #9 - Waste Storage (Exterior) (S2)

Event Description: New Operating Permit - PERMIT APPEALED - APPEAL RECEIVED
Actual Date: 01/22/2002

EPA Id: CAD982444481
Facility Type: Permitted - Operating
Unit Names: Unit #1 - SHREDDER/SEPARATOR- OIL WASTE (T1), Unit #10 - Waste Storage (Interior Area 10)(S3), Unit #11 - Waste Storage Exterior Unit - South Area (S4), Unit #2 - SHREDDER/SEPARATOR - PAINT WASTE (T2), Unit #3 - DRUM CRUSHER/BAILER (T3), Unit #4 - Aerosol Can Puncturing - Paints (T4), Unit #5 - Aerosol Can Puncturing - Oil (T5), Unit #6 - Oily Water Storage (T6), Unit #7 - Container Decontamination (T7), Unit #8 - Waste Storage (Interior) (S1), Unit #9 - Waste Storage (Exterior) (S2)

Event Description: New Operating Permit - 1ST NOTICE OF DEFICIENCY ISSUED
Actual Date: 04/09/1997

Map ID
Direction
Distance
Elevation

MAP FINDINGS

Site

Database(s)

EDR ID Number
EPA ID Number

FILTER RECYCLING SERVICES, INC. (Continued)

1000473043

EPA Id: CAD982444481
Facility Type: Permitted - Operating
Unit Names: Unit #1 - SHREDDER/SEPARATOR- OIL WASTE (T1), Unit #10 - Waste Storage (Interior Area 10)(S3), Unit #11 - Waste Storage Exterior Unit - South Area (S4), Unit #2 - SHREDDER/SEPARATOR - PAINT WASTE (T2), Unit #3 - DRUM CRUSHER/BAILER (T3), Unit #4 - Aerosol Can Puncturing - Paints (T4), Unit #5 - Aerosol Can Puncturing - Oil (T5), Unit #6 - Oily Water Storage (T6), Unit #7 - Container Decontamination (T7), Unit #8 - Waste Storage (Interior) (S1), Unit #9 - Waste Storage (Exterior) (S2)

Event Description: New Operating Permit - CALL-IN LETTER ISSUED
Actual Date: 03/31/1994

EPA Id: CAD982444481
Facility Type: Permitted - Operating
Unit Names: Unit #1 - SHREDDER/SEPARATOR- OIL WASTE (T1), Unit #10 - Waste Storage (Interior Area 10)(S3), Unit #11 - Waste Storage Exterior Unit - South Area (S4), Unit #2 - SHREDDER/SEPARATOR - PAINT WASTE (T2), Unit #3 - DRUM CRUSHER/BAILER (T3), Unit #4 - Aerosol Can Puncturing - Paints (T4), Unit #5 - Aerosol Can Puncturing - Oil (T5), Unit #6 - Oily Water Storage (T6), Unit #7 - Container Decontamination (T7), Unit #8 - Waste Storage (Interior) (S1), Unit #9 - Waste Storage (Exterior) (S2)

Event Description: Mod Class 2 - 2 or More Units - DRAFT PERMIT MODIFICATION
Actual Date: 02/15/2013

EPA Id: CAD982444481
Facility Type: Permitted - Operating
Unit Names: Unit #1 - SHREDDER/SEPARATOR- OIL WASTE (T1), Unit #10 - Waste Storage (Interior Area 10)(S3), Unit #11 - Waste Storage Exterior Unit - South Area (S4), Unit #2 - SHREDDER/SEPARATOR - PAINT WASTE (T2), Unit #3 - DRUM CRUSHER/BAILER (T3), Unit #4 - Aerosol Can Puncturing - Paints (T4), Unit #5 - Aerosol Can Puncturing - Oil (T5), Unit #6 - Oily Water Storage (T6), Unit #7 - Container Decontamination (T7), Unit #8 - Waste Storage (Interior) (S1), Unit #9 - Waste Storage (Exterior) (S2)

Event Description: Mod Class 2 - 2 or More Units - PUBLIC COMMENT (END)
Actual Date: 04/02/2013

EPA Id: CAD982444481
Facility Type: Permitted - Operating
Unit Names: Unit #1 - SHREDDER/SEPARATOR- OIL WASTE (T1), Unit #10 - Waste Storage (Interior Area 10)(S3), Unit #11 - Waste Storage Exterior Unit - South Area (S4), Unit #2 - SHREDDER/SEPARATOR - PAINT WASTE (T2), Unit #3 - DRUM CRUSHER/BAILER (T3), Unit #4 - Aerosol Can Puncturing - Paints (T4), Unit #5 - Aerosol Can Puncturing - Oil (T5), Unit #6 - Oily Water Storage (T6), Unit #7 - Container Decontamination (T7), Unit #8 - Waste Storage (Interior) (S1), Unit #9 - Waste Storage (Exterior) (S2)

Event Description: New Operating Permit - PERMIT APPEALED - FINAL DECISION
Actual Date: 10/23/2006

Alias:
EPA Id: CAD982444481
Facility Type: Permitted - Operating
Alias Type: Project Code (Site Code)
Alias: 400463

Map ID
Direction
Distance
Elevation

MAP FINDINGS

Site

Database(s)

EDR ID Number
EPA ID Number

FILTER RECYCLING SERVICES, INC. (Continued)

1000473043

NPDES:

Npdes Number:	Not reported
Facility Status:	Not reported
Agency Id:	Not reported
Region:	8
Regulatory Measure Id:	213368
Order No:	Not reported
Regulatory Measure Type:	Industrial
Place Id:	Not reported
WDID:	8 361012307
Program Type:	Not reported
Adoption Date Of Regulatory Measure:	Not reported
Effective Date Of Regulatory Measure:	Not reported
Expiration Date Of Regulatory Measure:	Not reported
Termination Date Of Regulatory Measure:	4/1/2000
Discharge Name:	Not reported
Discharge Address:	Not reported
Discharge City:	Not reported
Discharge State:	Not reported
Discharge Zip:	Not reported
RECEIVED DATE:	5/9/2008
PROCESSED DATE:	5/16/1996
STATUS CODE NAME:	Active
STATUS DATE:	10/3/2007
PLACE SIZE:	1.02
PLACE SIZE UNIT:	Acres
FACILITY CONTACT NAME:	Wade Riddering
FACILITY CONTACT TITLE:	CPESC
FACILITY CONTACT PHONE:	909-421-2012
FACILITY CONTACT PHONE EXT:	Not reported
FACILITY CONTACT EMAIL:	wade_riddering@filterrecycling.com
OPERATOR NAME:	Filter Recycling Services Inc
OPERATOR ADDRESS:	2230 Riverside Ave
OPERATOR CITY:	Bloomington
OPERATOR STATE:	California
OPERATOR ZIP:	92316
OPERATOR CONTACT NAME:	Jon Bennett Jr
OPERATOR CONTACT TITLE:	Not reported
OPERATOR CONTACT PHONE:	909-873-4141
OPERATOR CONTACT PHONE EXT:	Not reported
OPERATOR CONTACT EMAIL:	jon_bennett@filterrecycling.com
OPERATOR TYPE:	Private Business
DEVELOPER NAME:	Not reported
DEVELOPER ADDRESS:	Not reported
DEVELOPER CITY:	Not reported
DEVELOPER STATE:	California
DEVELOPER ZIP:	Not reported
DEVELOPER CONTACT NAME:	Not reported
DEVELOPER CONTACT TITLE:	Not reported
CONSTYPE LINEAR UTILITY IND:	Not reported
EMERGENCY PHONE NO:	909-421-2012
EMERGENCY PHONE EXT:	Not reported
CONSTYPE ABOVE GROUND IND:	Not reported
CONSTYPE BELOW GROUND IND:	Not reported
CONSTYPE CABLE LINE IND:	Not reported
CONSTYPE COMM LINE IND:	Not reported
CONSTYPE COMMERTIAL IND:	Not reported

Map ID
Direction
Distance
Elevation

MAP FINDINGS

Site

Database(s)

EDR ID Number
EPA ID Number

FILTER RECYCLING SERVICES, INC. (Continued)

1000473043

CONSTYPE ELECTRICAL LINE IND:	Not reported
CONSTYPE GAS LINE IND:	Not reported
CONSTYPE INDUSTRIAL IND:	Not reported
CONSTYPE OTHER DESCRIPTION:	Not reported
CONSTYPE OTHER IND:	Not reported
CONSTYPE RECONS IND:	Not reported
CONSTYPE RESIDENTIAL IND:	Not reported
CONSTYPE TRANSPORT IND:	Not reported
CONSTYPE UTILITY DESCRIPTION:	Not reported
CONSTYPE UTILITY IND:	Not reported
CONSTYPE WATER SEWER IND:	Not reported
DIR DISCHARGE USWATER IND:	N
RECEIVING WATER NAME:	Santa Ana River Reach Four
CERTIFIER NAME:	Wade Riddering
CERTIFIER TITLE:	REPA
CERTIFICATION DATE:	03-JUN-15
PRIMARY SIC:	4953-Refuse Systems
SECONDARY SIC:	Not reported
TERTIARY SIC:	Not reported
Npdes Number:	CAS000001
Facility Status:	Active
Agency Id:	0
Region:	8
Regulatory Measure Id:	213368
Order No:	97-03-DWQ
Regulatory Measure Type:	Enrollee
Place Id:	Not reported
WDID:	8 361012307
Program Type:	Industrial
Adoption Date Of Regulatory Measure:	Not reported
Effective Date Of Regulatory Measure:	05/16/1996
Expiration Date Of Regulatory Measure:	Not reported
Termination Date Of Regulatory Measure:	04/01/2000
Discharge Name:	Filter Recycling Services Inc
Discharge Address:	2230 Riverside Ave
Discharge City:	Bloomington
Discharge State:	California
Discharge Zip:	92316
RECEIVED DATE:	Not reported
PROCESSED DATE:	Not reported
STATUS CODE NAME:	Not reported
STATUS DATE:	Not reported
PLACE SIZE:	Not reported
PLACE SIZE UNIT:	Not reported
FACILITY CONTACT NAME:	Not reported
FACILITY CONTACT TITLE:	Not reported
FACILITY CONTACT PHONE:	Not reported
FACILITY CONTACT PHONE EXT:	Not reported
FACILITY CONTACT EMAIL:	Not reported
OPERATOR NAME:	Not reported
OPERATOR ADDRESS:	Not reported
OPERATOR CITY:	Not reported
OPERATOR STATE:	Not reported
OPERATOR ZIP:	Not reported
OPERATOR CONTACT NAME:	Not reported
OPERATOR CONTACT TITLE:	Not reported

Map ID
Direction
Distance
Elevation

MAP FINDINGS

Site

Database(s)

EDR ID Number
EPA ID Number

FILTER RECYCLING SERVICES, INC. (Continued)

1000473043

OPERATOR CONTACT PHONE: Not reported
OPERATOR CONTACT PHONE EXT: Not reported
OPERATOR CONTACT EMAIL: Not reported
OPERATOR TYPE: Not reported
DEVELOPER NAME: Not reported
DEVELOPER ADDRESS: Not reported
DEVELOPER CITY: Not reported
DEVELOPER STATE: Not reported
DEVELOPER ZIP: Not reported
DEVELOPER CONTACT NAME: Not reported
DEVELOPER CONTACT TITLE: Not reported
CONSTYPE LINEAR UTILITY IND: Not reported
EMERGENCY PHONE NO: Not reported
EMERGENCY PHONE EXT: Not reported
CONSTYPE ABOVE GROUND IND: Not reported
CONSTYPE BELOW GROUND IND: Not reported
CONSTYPE CABLE LINE IND: Not reported
CONSTYPE COMM LINE IND: Not reported
CONSTYPE COMMERTIAL IND: Not reported
CONSTYPE ELECTRICAL LINE IND: Not reported
CONSTYPE GAS LINE IND: Not reported
CONSTYPE INDUSTRIAL IND: Not reported
CONSTYPE OTHER DESRIPTION: Not reported
CONSTYPE OTHER IND: Not reported
CONSTYPE RECONS IND: Not reported
CONSTYPE RESIDENTIAL IND: Not reported
CONSTYPE TRANSPORT IND: Not reported
CONSTYPE UTILITY DESCRIPTION: Not reported
CONSTYPE UTILITY IND: Not reported
CONSTYPE WATER SEWER IND: Not reported
DIR DISCHARGE USWATER IND: Not reported
RECEIVING WATER NAME: Not reported
CERTIFIER NAME: Not reported
CERTIFIER TITLE: Not reported
CERTIFICATION DATE: Not reported
PRIMARY SIC: Not reported
SECONDARY SIC: Not reported
TERTIARY SIC: Not reported

San Bern. Co. Permit:

Region: SAN BERNARDINO
Facility ID: FA0003215
Owner: FILTER RECYCLING SVCS INC
Permit Number: PT0018851
Permit Category: APPLIANCE RECYCLER
Facility Status: INACTIVE
Expiration Date: 09/30/2015

Region: SAN BERNARDINO
Facility ID: FA0003215
Owner: FILTER RECYCLING SVCS INC
Permit Number: PT0005814
Permit Category: HAZARDOUS MATERIALS 1-3 CHEMICALS SPECIAL
Facility Status: ACTIVE
Expiration Date: 09/30/2017

Region: SAN BERNARDINO

Map ID
Direction
Distance
Elevation

MAP FINDINGS

Site

Database(s)

EDR ID Number
EPA ID Number

FILTER RECYCLING SERVICES, INC. (Continued)

1000473043

Facility ID: FA0003215
Owner: FILTER RECYCLING SVCS INC
Permit Number: PT0005816
Permit Category: APSA 10,001-100,000 GAL FAC CAPACITY
Facility Status: INACTIVE
Expiration Date: 09/30/2015

Region: SAN BERNARDINO
Facility ID: FA0003215
Owner: FILTER RECYCLING SVCS INC
Permit Number: PT0005815
Permit Category: SMALL QUANTITY GENERATOR
Facility Status: ACTIVE
Expiration Date: 09/30/2017

WDS:

Facility ID: Santa Ana River 36I012307
Facility Type: Industrial - Facility that treats and/or disposes of liquid or semisolid wastes from any servicing, producing, manufacturing or processing operation of whatever nature, including mining, gravel washing, geothermal operations, air conditioning, ship building and repairing, oil production, storage and disposal operations, water pumping.
Facility Status: Active - Any facility with a continuous or seasonal discharge that is under Waste Discharge Requirements.
NPDES Number: CAS000001 The 1st 2 characters designate the state. The remaining 7 are assigned by the Regional Board
Subregion: 8
Facility Telephone: 9094212012
Facility Contact: WADE RIDDERING
Agency Name: FILTER RECYCLING SERVICE
Agency Address: 2230 RIVERSIDE AVE.
Agency City,St,Zip: RIALTO 92317
Agency Contact: JOHN BENNETT JR.
Agency Telephone: 9094211630
Agency Type: Private
SIC Code: 0
SIC Code 2: Not reported
Primary Waste Type: Not reported
Primary Waste: Not reported
Waste Type2: Not reported
Waste2: Not reported
Primary Waste Type: Not reported
Secondary Waste: Not reported
Secondary Waste Type: Not reported
Design Flow: 0
Baseline Flow: 0
Reclamation: Not reported
POTW: Not reported
Treat To Water: Minor Threat to Water Quality. A violation of a regional board order should cause a relatively minor impairment of beneficial uses compared to a major or minor threat. Not: All nurds without a TTWQ will be considered a minor threat to water quality unless coded at a higher Level. A Zero (0) may be used to code those NURDS that are found to represent no threat to water quality.
Complexity: Category C - Facilities having no waste treatment systems, such as cooling water dischargers or those who must comply through best

Map ID
 Direction
 Distance
 Elevation

MAP FINDINGS

Site

Database(s)

EDR ID Number
 EPA ID Number

FILTER RECYCLING SERVICES, INC. (Continued)

1000473043

management practices, facilities with passive waste treatment and disposal systems, such as septic systems with subsurface disposal, or dischargers having waste storage systems with land disposal such as dairy waste ponds.

**15
 East
 1/2-1
 0.742 mi.
 3917 ft.**

**UNION PACIFIC RAILROAD- BLOOMINGTON
 19100 SLOVER AVE
 BLOOMINGTON, CA 92316**

**ENVIROSTOR S105640256
 CHMIRS N/A
 San Bern. Co. Permit**

**Relative:
 Lower**

ENVIROSTOR:

Facility ID: 36370027
 Status: No Further Action
 Status Date: 04/14/1995
 Site Code: 540014
 Site Type: Evaluation
 Site Type Detailed: Evaluation
 Acres: 0.01
 NPL: NO
 Regulatory Agencies: NONE SPECIFIED
 Lead Agency: NONE SPECIFIED
 Program Manager: Not reported
 Supervisor: * Greg Holmes
 Division Branch: Cleanup Cypress
 Assembly: 47
 Senate: 20
 Special Program: EPA - PASI
 Restricted Use: NO
 Site Mgmt Req: NONE SPECIFIED
 Funding: EPA Grant
 Latitude: 34.06305
 Longitude: -117.3933
 APN: NONE SPECIFIED
 Past Use: RAIL ROAD MAINTENANCE SHOP
 Potential COC: TPH-diesel TPH-gas TPH-MOTOR OIL
 Confirmed COC: 30024-NO 30025-NO 3002502-NO
 Potential Description: SOIL
 Alias Name: CAD000627950
 Alias Type: EPA Identification Number
 Alias Name: 110018981592
 Alias Type: EPA (FRS #)
 Alias Name: 540014
 Alias Type: Project Code (Site Code)
 Alias Name: 36370027
 Alias Type: Envirostor ID Number

**Actual:
 1021 ft.**

Completed Info:

Completed Area Name: PROJECT WIDE
 Completed Sub Area Name: Not reported
 Completed Document Type: * Discovery
 Completed Date: 10/12/1983
 Comments: FACILITY IDENTIFIED ID FROM ERRIS

Completed Area Name: PROJECT WIDE
 Completed Sub Area Name: Not reported
 Completed Document Type: * Discovery
 Completed Date: 04/18/1983

Map ID
Direction
Distance
Elevation

MAP FINDINGS

Site

Database(s)

EDR ID Number
EPA ID Number

UNION PACIFIC RAILROAD- BLOOMINGTON (Continued)

S105640256

Comments: FACILITY IDENTIFIED ID FROM EPA GEN.LIST

Completed Area Name: PROJECT WIDE
Completed Sub Area Name: Not reported
Completed Document Type: Preliminary Assessment Report
Completed Date: 04/01/1985
Comments: T/C W/ W.KEENEY,SO PACIFIC,714-877-4371, 6/28/84-1)SOURCE ACT: CLEAN DIRT,OIL,& GREASE FROM LOCOMOTIVES. 2)YR OF OPER: 1972-PRESENT SUBMIT TO EPA PRELIM ASSESS DONE CERCLA 104

Future Area Name: Not reported
Future Sub Area Name: Not reported
Future Document Type: Not reported
Future Due Date: Not reported
Schedule Area Name: Not reported
Schedule Sub Area Name: Not reported
Schedule Document Type: Not reported
Schedule Due Date: Not reported
Schedule Revised Date: Not reported

CHMIRS:

OES Incident Number: 10-7689
OES notification: 12/20/2010
OES Date: Not reported
OES Time: Not reported
Date Completed: Not reported
Property Use: Not reported
Agency Id Number: Not reported
Agency Incident Number: Not reported
Time Notified: Not reported
Time Completed: Not reported
Surrounding Area: Not reported
Estimated Temperature: Not reported
Property Management: Not reported
More Than Two Substances Involved?: Not reported
Resp Agncy Personel # Of Decontaminated: Not reported
Responding Agency Personel # Of Injuries: Not reported
Responding Agency Personel # Of Fatalities: Not reported
Others Number Of Decontaminated: Not reported
Others Number Of Injuries: Not reported
Others Number Of Fatalities: Not reported
Vehicle Make/year: Not reported
Vehicle License Number: Not reported
Vehicle State: Not reported
Vehicle Id Number: Not reported
CA DOT PUC/ICC Number: Not reported
Company Name: Not reported
Reporting Officer Name/ID: Not reported
Report Date: Not reported
Facility Telephone: Not reported
Waterway Involved: Yes
Waterway: Storm Drain
Spill Site: Rail Road
Cleanup By: Contractor
Containment: Not reported
What Happened: Not reported
Type: Not reported

Map ID
Direction
Distance
Elevation

MAP FINDINGS

Site

Database(s)

EDR ID Number
EPA ID Number

UNION PACIFIC RAILROAD- BLOOMINGTON (Continued)

S105640256

Measure:	Gal(s)
Other:	Not reported
Date/Time:	2212
Year:	2010
Agency:	UPRR
Incident Date:	12/20/2010
Admin Agency:	San Bernardino County Health Department
Amount:	Not reported
Contained:	Yes
Site Type:	Storm Drain
E Date:	Not reported
Substance:	Rain Water
Unknown:	Not reported
Substance #2:	Not reported
Substance #3:	Not reported
Evacuations:	Not reported
Number of Injuries:	Not reported
Number of Fatalities:	Not reported
#1 Pipeline:	Not reported
#2 Pipeline:	Not reported
#3 Pipeline:	Not reported
#1 Vessel >= 300 Tons:	Not reported
#2 Vessel >= 300 Tons:	Not reported
#3 Vessel >= 300 Tons:	Not reported
Evacs:	Not reported
Injuries:	Not reported
Fatals:	Not reported
Comments:	Not reported
Description:	Caller states that at a rail yard the oil water separator is overflowing with water and rain water. No petroleum product in the water. Caller states that vacuum crews are onscene trying to capture the release.
OES Incident Number:	4-6619
OES notification:	11/20/2014
OES Date:	Not reported
OES Time:	Not reported
Date Completed:	Not reported
Property Use:	Not reported
Agency Id Number:	Not reported
Agency Incident Number:	Not reported
Time Notified:	Not reported
Time Completed:	Not reported
Surrounding Area:	Not reported
Estimated Temperature:	Not reported
Property Management:	Not reported
More Than Two Substances Involved?:	Not reported
Resp Agncy Personel # Of Decontaminated:	Not reported
Responding Agency Personel # Of Injuries:	Not reported
Responding Agency Personel # Of Fatalities:	Not reported
Others Number Of Decontaminated:	Not reported
Others Number Of Injuries:	Not reported
Others Number Of Fatalities:	Not reported
Vehicle Make/year:	Not reported
Vehicle License Number:	Not reported
Vehicle State:	Not reported

Map ID
Direction
Distance
Elevation

MAP FINDINGS

Site

Database(s)

EDR ID Number
EPA ID Number

UNION PACIFIC RAILROAD- BLOOMINGTON (Continued)

S105640256

Vehicle Id Number:	Not reported
CA DOT PUC/ICC Number:	Not reported
Company Name:	Not reported
Reporting Officer Name/ID:	Not reported
Report Date:	Not reported
Facility Telephone:	Not reported
Waterway Involved:	No
Waterway:	Not reported
Spill Site:	Rail Road
Cleanup By:	No
Containment:	Not reported
What Happened:	Not reported
Type:	Not reported
Measure:	Not reported
Other:	Not reported
Type:	OTHER
Measure:	Oz.
Other:	Asphalt
Date/Time:	858
Year:	2014
Agency:	UPRR
Incident Date:	11/20/2014
Admin Agency:	Not reported
Amount:	Not reported
Contained:	Unknown
Site Type:	Not reported
E Date:	Not reported
Substance:	Liquid Asphalt
Quantity Released:	12
Unknown:	Not reported
Substance #2:	Not reported
Substance #3:	Not reported
Evacuations:	Not reported
Number of Injuries:	Not reported
Number of Fatalities:	Not reported
#1 Pipeline:	No
#2 Pipeline:	No
#3 Pipeline:	No
#1 Vessel >= 300 Tons:	No
#2 Vessel >= 300 Tons:	No
#3 Vessel >= 300 Tons:	No
Evacs:	No
Injuries:	Mechanical
Fatals:	Unknown
Comments:	Not reported
Description:	Caller states 2 tank cars (GATX13548, GATX16277) released 6 ounces of liquid asphalt each for a total of 12 ounces. Unknown who will handle the clean up. No waterways impacted.
OES Incident Number:	4-0114
OES notification:	01/07/2014
OES Date:	Not reported
OES Time:	Not reported
Date Completed:	Not reported
Property Use:	Not reported
Agency Id Number:	Not reported

Map ID
Direction
Distance
Elevation

MAP FINDINGS

Site

Database(s)

EDR ID Number
EPA ID Number

UNION PACIFIC RAILROAD- BLOOMINGTON (Continued)

S105640256

Agency Incident Number:	Not reported
Time Notified:	Not reported
Time Completed:	Not reported
Surrounding Area:	Not reported
Estimated Temperature:	Not reported
Property Management:	Not reported
More Than Two Substances Involved?:	Not reported
Resp Agency Personel # Of Decontaminated:	Not reported
Responding Agency Personel # Of Injuries:	Not reported
Responding Agency Personel # Of Fatalities:	Not reported
Others Number Of Decontaminated:	Not reported
Others Number Of Injuries:	Not reported
Others Number Of Fatalities:	Not reported
Vehicle Make/year:	Not reported
Vehicle License Number:	Not reported
Vehicle State:	Not reported
Vehicle Id Number:	Not reported
CA DOT PUC/ICC Number:	Not reported
Company Name:	Not reported
Reporting Officer Name/ID:	Not reported
Report Date:	Not reported
Facility Telephone:	Not reported
Waterway Involved:	No
Waterway:	Not reported
Spill Site:	Rail Road
Cleanup By:	No
Containment:	Not reported
What Happened:	Not reported
Type:	Not reported
Measure:	Not reported
Other:	Not reported
Type:	PETROLEUM
Measure:	Gal(s)
Other:	Not reported
Date/Time:	1605
Year:	2014
Agency:	UPRR
Incident Date:	1/7/2014
Admin Agency:	Not reported
Amount:	Not reported
Contained:	Yes
Site Type:	Not reported
E Date:	Not reported
Substance:	Crude Oil
Quantity Released:	5-Feb
Unknown:	Not reported
Substance #2:	Not reported
Substance #3:	Not reported
Evacuations:	Not reported
Number of Injuries:	Not reported
Number of Fatalities:	Not reported
#1 Pipeline:	No
#2 Pipeline:	No
#3 Pipeline:	No
#1 Vessel >= 300 Tons:	No
#2 Vessel >= 300 Tons:	No
#3 Vessel >= 300 Tons:	No

Map ID
Direction
Distance
Elevation

MAP FINDINGS

Site

Database(s)

EDR ID Number
EPA ID Number

UNION PACIFIC RAILROAD- BLOOMINGTON (Continued)

S105640256

Evacs:	No
Injuries:	Unknown
Fatals:	No
Comments:	Not reported
Description:	Caller states: Tank Car ID: VMSX28211 was releasing crude oil at the rail yard. Cause of the release is unknown. No derailment.
OES Incident Number:	4-0153
OES notification:	01/09/2014
OES Date:	Not reported
OES Time:	Not reported
Date Completed:	Not reported
Property Use:	Not reported
Agency Id Number:	Not reported
Agency Incident Number:	Not reported
Time Notified:	Not reported
Time Completed:	Not reported
Surrounding Area:	Not reported
Estimated Temperature:	Not reported
Property Management:	Not reported
More Than Two Substances Involved?:	Not reported
Resp Agency Personel # Of Decontaminated:	Not reported
Responding Agency Personel # Of Injuries:	Not reported
Responding Agency Personel # Of Fatalities:	Not reported
Others Number Of Decontaminated:	Not reported
Others Number Of Injuries:	Not reported
Others Number Of Fatalities:	Not reported
Vehicle Make/year:	Not reported
Vehicle License Number:	Not reported
Vehicle State:	Not reported
Vehicle Id Number:	Not reported
CA DOT PUC/ICC Number:	Not reported
Company Name:	Not reported
Reporting Officer Name/ID:	Not reported
Report Date:	Not reported
Facility Telephone:	Not reported
Waterway Involved:	No
Waterway:	Not reported
Spill Site:	Rail Road
Cleanup By:	No
Containment:	Not reported
What Happened:	Not reported
Type:	Not reported
Measure:	Not reported
Other:	Not reported
Type:	PETROLEUM
Measure:	Gal(s)
Other:	Not reported
Date/Time:	1407
Year:	2014
Agency:	UPRR
Incident Date:	1/9/2014
Admin Agency:	Not reported
Amount:	Not reported
Contained:	Yes
Site Type:	Not reported

Map ID
Direction
Distance
Elevation

MAP FINDINGS

Site

Database(s)

EDR ID Number
EPA ID Number

UNION PACIFIC RAILROAD- BLOOMINGTON (Continued)

S105640256

E Date:	Not reported
Substance:	Crude Oil
Quantity Released:	2
Unknown:	Not reported
Substance #2:	Not reported
Substance #3:	Not reported
Evacuations:	Not reported
Number of Injuries:	Not reported
Number of Fatalities:	Not reported
#1 Pipeline:	No
#2 Pipeline:	No
#3 Pipeline:	No
#1 Vessel >= 300 Tons:	No
#2 Vessel >= 300 Tons:	No
#3 Vessel >= 300 Tons:	No
Evacs:	No
Injuries:	Unknown
Fatals:	No
Comments:	Not reported
Description:	RP states that an oil tank leaked due to unknown reasons resulting in the release of 2 gallons of crude oil onto the side of the tank and ground. The release is contained and cleanup is underway. No waterways have been impacted. Caller states this incident is not associated with any train activity. Tank #: TNKO8801 and incident occurred at the Colton Railyard.
OES Incident Number:	15-1418
OES notification:	03/12/2015
OES Date:	Not reported
OES Time:	Not reported
Date Completed:	Not reported
Property Use:	Not reported
Agency Id Number:	Not reported
Agency Incident Number:	Not reported
Time Notified:	Not reported
Time Completed:	Not reported
Surrounding Area:	Not reported
Estimated Temperature:	Not reported
Property Management:	Not reported
More Than Two Substances Involved?:	Not reported
Resp Agncy Personel # Of Decontaminated:	Not reported
Responding Agency Personel # Of Injuries:	Not reported
Responding Agency Personel # Of Fatalities:	Not reported
Others Number Of Decontaminated:	Not reported
Others Number Of Injuries:	Not reported
Others Number Of Fatalities:	Not reported
Vehicle Make/year:	Not reported
Vehicle License Number:	Not reported
Vehicle State:	Not reported
Vehicle Id Number:	Not reported
CA DOT PUC/ICC Number:	Not reported
Company Name:	Not reported
Reporting Officer Name/ID:	Not reported
Report Date:	Not reported
Facility Telephone:	Not reported

Map ID
Direction
Distance
Elevation

MAP FINDINGS

Site

Database(s)

EDR ID Number
EPA ID Number

UNION PACIFIC RAILROAD- BLOOMINGTON (Continued)

S105640256

Waterway Involved:	No
Waterway:	Not reported
Spill Site:	Rail Road
Cleanup By:	Unrecoverable
Containment:	Not reported
What Happened:	Not reported
Type:	Not reported
Measure:	Not reported
Other:	Not reported
Type:	VAPOR
Measure:	Lbs.
Other:	Not reported
Date/Time:	1341
Year:	2015
Agency:	UPRR
Incident Date:	03/12/2015
Admin Agency:	San Bernardino County Fire Department
Amount:	Not reported
Contained:	Yes
Site Type:	Not reported
E Date:	Not reported
Substance:	Crude Oil Vapor
Quantity Released:	Unknown
Unknown:	Not reported
Substance #2:	Not reported
Substance #3:	Not reported
Evacuations:	Not reported
Number of Injuries:	Not reported
Number of Fatalities:	Not reported
#1 Pipeline:	No
#2 Pipeline:	No
#3 Pipeline:	No
#1 Vessel >= 300 Tons:	No
#2 Vessel >= 300 Tons:	No
#3 Vessel >= 300 Tons:	No
Evacs:	No
Injuries:	No
Fatals:	No
Comments:	Not reported
Description:	RP states that a CPUC representative was inspecting the West Colton Railyard and discovered that 2 tank cars, which were empty, but last contained crude oil, were venting improperly. Caller states that there were no derailments or damage to the cars. No waterways have been impacted. Car IDs: SHPX206709 and SHPX206704.
OES Incident Number:	12-0446
OES notification:	01/23/2012
OES Date:	Not reported
OES Time:	Not reported
Date Completed:	Not reported
Property Use:	Not reported
Agency Id Number:	Not reported
Agency Incident Number:	Not reported
Time Notified:	Not reported

Map ID
Direction
Distance
Elevation

MAP FINDINGS

Site

Database(s)

EDR ID Number
EPA ID Number

UNION PACIFIC RAILROAD- BLOOMINGTON (Continued)

S105640256

Time Completed:	Not reported
Surrounding Area:	Not reported
Estimated Temperature:	Not reported
Property Management:	Not reported
More Than Two Substances Involved?:	Not reported
Resp Agency Personel # Of Decontaminated:	Not reported
Responding Agency Personel # Of Injuries:	Not reported
Responding Agency Personel # Of Fatalities:	Not reported
Others Number Of Decontaminated:	Not reported
Others Number Of Injuries:	Not reported
Others Number Of Fatalities:	Not reported
Vehicle Make/year:	Not reported
Vehicle License Number:	Not reported
Vehicle State:	Not reported
Vehicle Id Number:	Not reported
CA DOT PUC/ICC Number:	Not reported
Company Name:	Not reported
Reporting Officer Name/ID:	Not reported
Report Date:	Not reported
Facility Telephone:	Not reported
Waterway Involved:	No
Waterway:	Not reported
Spill Site:	Rail Road
Cleanup By:	Unknown
Containment:	Not reported
What Happened:	Not reported
Type:	Not reported
Measure:	Gal(s)
Other:	Not reported
Date/Time:	116
Year:	2012
Agency:	UPRR
Incident Date:	1/23/2012
Admin Agency:	San Bernardino County Health Department
Amount:	Not reported
Contained:	Yes
Site Type:	Not reported
E Date:	Not reported
Substance:	Oil - Crude
Quantity Released:	Unknown
Unknown:	Not reported
Substance #2:	Not reported
Substance #3:	Not reported
Evacuations:	Not reported
Number of Injuries:	Not reported
Number of Fatalities:	Not reported
#1 Pipeline:	Not reported
#2 Pipeline:	Not reported
#3 Pipeline:	Not reported
#1 Vessel >= 300 Tons:	Not reported
#2 Vessel >= 300 Tons:	Not reported
#3 Vessel >= 300 Tons:	Not reported
Evacs:	Not reported
Injuries:	Not reported
Fatals:	Not reported
Comments:	Not reported
Description:	RP states that a release of crude oil from the

Map ID
Direction
Distance
Elevation

MAP FINDINGS

Site

Database(s)

EDR ID Number
EPA ID Number

UNION PACIFIC RAILROAD- BLOOMINGTON (Continued)

S105640256

top of a tank car due to unknown circumstances.
HazMat manager is enroute to scene. Flow of crude
oil has been contained. Tank car ID: CTCX734728.

OES Incident Number:	12-0447
OES notification:	01/23/2012
OES Date:	Not reported
OES Time:	Not reported
Date Completed:	Not reported
Property Use:	Not reported
Agency Id Number:	Not reported
Agency Incident Number:	Not reported
Time Notified:	Not reported
Time Completed:	Not reported
Surrounding Area:	Not reported
Estimated Temperature:	Not reported
Property Management:	Not reported
More Than Two Substances Involved?:	Not reported
Resp Agncy Personel # Of Decontaminated:	Not reported
Responding Agency Personel # Of Injuries:	Not reported
Responding Agency Personel # Of Fatalities:	Not reported
Others Number Of Decontaminated:	Not reported
Others Number Of Injuries:	Not reported
Others Number Of Fatalities:	Not reported
Vehicle Make/year:	Not reported
Vehicle License Number:	Not reported
Vehicle State:	Not reported
Vehicle Id Number:	Not reported
CA DOT PUC/ICC Number:	Not reported
Company Name:	Not reported
Reporting Officer Name/ID:	Not reported
Report Date:	Not reported
Facility Telephone:	Not reported
Waterway Involved:	No
Waterway:	Not reported
Spill Site:	Rail Road
Cleanup By:	Reporting Party
Containment:	Not reported
What Happened:	Not reported
Type:	Not reported
Measure:	N/A
Other:	Not reported
Date/Time:	2340
Year:	2012
Agency:	UPRR
Incident Date:	1/22/2012
Admin Agency:	San Bernardino County Health Department
Amount:	Not reported
Contained:	Yes
Site Type:	Not reported
E Date:	Not reported
Substance:	Derailment
Quantity Released:	1
Unknown:	Not reported
Substance #2:	Not reported
Substance #3:	Not reported
Evacuations:	Not reported

Map ID
Direction
Distance
Elevation

MAP FINDINGS

Site

Database(s)

EDR ID Number
EPA ID Number

UNION PACIFIC RAILROAD- BLOOMINGTON (Continued)

S105640256

Number of Injuries:	Not reported
Number of Fatalities:	Not reported
#1 Pipeline:	Not reported
#2 Pipeline:	Not reported
#3 Pipeline:	Not reported
#1 Vessel >= 300 Tons:	Not reported
#2 Vessel >= 300 Tons:	Not reported
#3 Vessel >= 300 Tons:	Not reported
Evacs:	Not reported
Injuries:	Not reported
Fatals:	Not reported
Comments:	Not reported
Description:	RP states that the manager of rail yard reported that a flat car: Car ID TTYX353194 derailed upright with one wheel on the ground. Personnel on scene will re-rail car.
OES Incident Number:	4-3859
OES notification:	07/09/2014
OES Date:	Not reported
OES Time:	Not reported
Date Completed:	Not reported
Property Use:	Not reported
Agency Id Number:	Not reported
Agency Incident Number:	Not reported
Time Notified:	Not reported
Time Completed:	Not reported
Surrounding Area:	Not reported
Estimated Temperature:	Not reported
Property Management:	Not reported
More Than Two Substances Involved?:	Not reported
Resp Agency Personel # Of Decontaminated:	Not reported
Responding Agency Personel # Of Injuries:	Not reported
Responding Agency Personel # Of Fatalities:	Not reported
Others Number Of Decontaminated:	Not reported
Others Number Of Injuries:	Not reported
Others Number Of Fatalities:	Not reported
Vehicle Make/year:	Not reported
Vehicle License Number:	Not reported
Vehicle State:	Not reported
Vehicle Id Number:	Not reported
CA DOT PUC/ICC Number:	Not reported
Company Name:	Not reported
Reporting Officer Name/ID:	Not reported
Report Date:	Not reported
Facility Telephone:	Not reported
Waterway Involved:	No
Waterway:	Not reported
Spill Site:	Rail Road
Cleanup By:	No
Containment:	Not reported
What Happened:	Not reported
Type:	Not reported
Measure:	Not reported
Other:	Not reported
Type:	PETROLEUM
Measure:	Gal(s)

Map ID
Direction
Distance
Elevation

MAP FINDINGS

Site

Database(s)

EDR ID Number
EPA ID Number

UNION PACIFIC RAILROAD- BLOOMINGTON (Continued)

S105640256

Other:	Not reported
Date/Time:	1115
Year:	2014
Agency:	UPRR
Incident Date:	7/9/2014
Admin Agency:	Not reported
Amount:	Not reported
Contained:	Yes
Site Type:	Not reported
E Date:	Not reported
Substance:	Oil
Quantity Released:	5
Unknown:	Not reported
Substance #2:	Not reported
Substance #3:	Not reported
Evacuations:	Not reported
Number of Injuries:	Not reported
Number of Fatalities:	Not reported
#1 Pipeline:	No
#2 Pipeline:	No
#3 Pipeline:	No
#1 Vessel >= 300 Tons:	No
#2 Vessel >= 300 Tons:	No
#3 Vessel >= 300 Tons:	No
Evacs:	No
Injuries:	Unknown
Fatals:	No
Comments:	Not reported
Description:	RP states that a locomotive released less than 5 gal of oil into containment within the West Colton Rail Yard. Caller stated that some of the oil sprayed on an employee.
OES Incident Number:	4-3976
OES notification:	07/15/2014
OES Date:	Not reported
OES Time:	Not reported
Date Completed:	Not reported
Property Use:	Not reported
Agency Id Number:	Not reported
Agency Incident Number:	Not reported
Time Notified:	Not reported
Time Completed:	Not reported
Surrounding Area:	Not reported
Estimated Temperature:	Not reported
Property Management:	Not reported
More Than Two Substances Involved?:	Not reported
Resp Agncy Personel # Of Decontaminated:	Not reported
Responding Agency Personel # Of Injuries:	Not reported
Responding Agency Personel # Of Fatalities:	Not reported
Others Number Of Decontaminated:	Not reported
Others Number Of Injuries:	Not reported
Others Number Of Fatalities:	Not reported
Vehicle Make/year:	Not reported
Vehicle License Number:	Not reported
Vehicle State:	Not reported
Vehicle Id Number:	Not reported

Map ID
Direction
Distance
Elevation

MAP FINDINGS

Site

Database(s)

EDR ID Number
EPA ID Number

UNION PACIFIC RAILROAD- BLOOMINGTON (Continued)

S105640256

CA DOT PUC/ICC Number:	Not reported
Company Name:	Not reported
Reporting Officer Name/ID:	Not reported
Report Date:	Not reported
Facility Telephone:	Not reported
Waterway Involved:	No
Waterway:	Not reported
Spill Site:	Rail Road
Cleanup By:	No
Containment:	Not reported
What Happened:	Not reported
Type:	Not reported
Measure:	Not reported
Other:	Not reported
Type:	VAPOR
Measure:	Gal(s)
Other:	Not reported
Date/Time:	943
Year:	2014
Agency:	UPRR
Incident Date:	7/15/2014
Admin Agency:	Not reported
Amount:	Not reported
Contained:	Yes
Site Type:	Not reported
E Date:	Not reported
Substance:	Alcohol NOS
Quantity Released:	1
Unknown:	Not reported
Substance #2:	Not reported
Substance #3:	Not reported
Evacuations:	Not reported
Number of Injuries:	Not reported
Number of Fatalities:	Not reported
#1 Pipeline:	No
#2 Pipeline:	No
#3 Pipeline:	No
#1 Vessel >= 300 Tons:	No
#2 Vessel >= 300 Tons:	No
#3 Vessel >= 300 Tons:	No
Evacs:	No
Injuries:	Unknown
Fatals:	No
Comments:	Not reported
Description:	RP states that less than 1 gal of Alcohol NOS was released from tank car SCPX208947 into the atmosphere. There release is contained.
OES Incident Number:	4-3994
OES notification:	07/16/2014
OES Date:	Not reported
OES Time:	Not reported
Date Completed:	Not reported
Property Use:	Not reported
Agency Id Number:	Not reported
Agency Incident Number:	Not reported
Time Notified:	Not reported

Map ID
Direction
Distance
Elevation

MAP FINDINGS

Site

Database(s)

EDR ID Number
EPA ID Number

UNION PACIFIC RAILROAD- BLOOMINGTON (Continued)

S105640256

Time Completed:	Not reported
Surrounding Area:	Not reported
Estimated Temperature:	Not reported
Property Management:	Not reported
More Than Two Substances Involved?:	Not reported
Resp Agncy Personel # Of Decontaminated:	Not reported
Responding Agency Personel # Of Injuries:	Not reported
Responding Agency Personel # Of Fatalities:	Not reported
Others Number Of Decontaminated:	Not reported
Others Number Of Injuries:	Not reported
Others Number Of Fatalities:	Not reported
Vehicle Make/year:	Not reported
Vehicle License Number:	Not reported
Vehicle State:	Not reported
Vehicle Id Number:	Not reported
CA DOT PUC/ICC Number:	Not reported
Company Name:	Not reported
Reporting Officer Name/ID:	Not reported
Report Date:	Not reported
Facility Telephone:	Not reported
Waterway Involved:	No
Waterway:	Not reported
Spill Site:	Rail Road
Cleanup By:	No
Containment:	Not reported
What Happened:	Not reported
Type:	Not reported
Measure:	Not reported
Other:	Not reported
Type:	VAPOR
Measure:	N/A
Other:	Not reported
Date/Time:	901
Year:	2014
Agency:	UPRR
Incident Date:	7/16/2014
Admin Agency:	Not reported
Amount:	Not reported
Contained:	Yes
Site Type:	Not reported
E Date:	Not reported
Substance:	Petroleum Vapor
Quantity Released:	Unk
Unknown:	Not reported
Substance #2:	Not reported
Substance #3:	Not reported
Evacuations:	Not reported
Number of Injuries:	Not reported
Number of Fatalities:	Not reported
#1 Pipeline:	No
#2 Pipeline:	No
#3 Pipeline:	No
#1 Vessel >= 300 Tons:	No
#2 Vessel >= 300 Tons:	No
#3 Vessel >= 300 Tons:	No
Evacs:	No
Injuries:	Unknown

Map ID
Direction
Distance
Elevation

MAP FINDINGS

Site

Database(s)

EDR ID Number
EPA ID Number

UNION PACIFIC RAILROAD- BLOOMINGTON (Continued)

S105640256

Fatals:	No
Comments:	Not reported
Description:	RP states that an unknown amount of Petroleum Vapor was released from the empty car UTLX910366 which previously contained a petroleum product.
OES Incident Number:	4-4000
OES notification:	07/16/2014
OES Date:	Not reported
OES Time:	Not reported
Date Completed:	Not reported
Property Use:	Not reported
Agency Id Number:	Not reported
Agency Incident Number:	Not reported
Time Notified:	Not reported
Time Completed:	Not reported
Surrounding Area:	Not reported
Estimated Temperature:	Not reported
Property Management:	Not reported
More Than Two Substances Involved?:	Not reported
Resp Agncy Personel # Of Decontaminated:	Not reported
Responding Agency Personel # Of Injuries:	Not reported
Responding Agency Personel # Of Fatalities:	Not reported
Others Number Of Decontaminated:	Not reported
Others Number Of Injuries:	Not reported
Others Number Of Fatalities:	Not reported
Vehicle Make/year:	Not reported
Vehicle License Number:	Not reported
Vehicle State:	Not reported
Vehicle Id Number:	Not reported
CA DOT PUC/ICC Number:	Not reported
Company Name:	Not reported
Reporting Officer Name/ID:	Not reported
Report Date:	Not reported
Facility Telephone:	Not reported
Waterway Involved:	No
Waterway:	Not reported
Spill Site:	Rail Road
Cleanup By:	No
Containment:	Not reported
What Happened:	Not reported
Type:	Not reported
Measure:	Not reported
Other:	Not reported
Type:	PETROLEUM,RAILROAD
Measure:	Cup(s)
Other:	Not reported
Date/Time:	1135
Year:	2014
Agency:	UPRR
Incident Date:	7/16/2014
Admin Agency:	Not reported
Amount:	Not reported
Contained:	Yes
Site Type:	Not reported
E Date:	Not reported
Substance:	Crude Oil

Map ID
Direction
Distance
Elevation

MAP FINDINGS

Site

Database(s)

EDR ID Number
EPA ID Number

UNION PACIFIC RAILROAD- BLOOMINGTON (Continued)

S105640256

Quantity Released:	1
Unknown:	Not reported
Substance #2:	Not reported
Substance #3:	Not reported
Evacuations:	Not reported
Number of Injuries:	Not reported
Number of Fatalities:	Not reported
#1 Pipeline:	No
#2 Pipeline:	No
#3 Pipeline:	No
#1 Vessel >= 300 Tons:	No
#2 Vessel >= 300 Tons:	No
#3 Vessel >= 300 Tons:	No
Evacs:	No
Injuries:	Unknown
Fatals:	No
Comments:	Not reported
Description:	RP states that approx 1 cup of crude oil was released onto the side of a tank car. The release is contained and the ground was not impacted.
OES Incident Number:	4-4016
OES notification:	07/17/2014
OES Date:	Not reported
OES Time:	Not reported
Date Completed:	Not reported
Property Use:	Not reported
Agency Id Number:	Not reported
Agency Incident Number:	Not reported
Time Notified:	Not reported
Time Completed:	Not reported
Surrounding Area:	Not reported
Estimated Temperature:	Not reported
Property Management:	Not reported
More Than Two Substances Involved?:	Not reported
Resp Agncy Personel # Of Decontaminated:	Not reported
Responding Agency Personel # Of Injuries:	Not reported
Responding Agency Personel # Of Fatalities:	Not reported
Others Number Of Decontaminated:	Not reported
Others Number Of Injuries:	Not reported
Others Number Of Fatalities:	Not reported
Vehicle Make/year:	Not reported
Vehicle License Number:	Not reported
Vehicle State:	Not reported
Vehicle Id Number:	Not reported
CA DOT PUC/ICC Number:	Not reported
Company Name:	Not reported
Reporting Officer Name/ID:	Not reported
Report Date:	Not reported
Facility Telephone:	Not reported
Waterway Involved:	No
Waterway:	Not reported
Spill Site:	Rail Road
Cleanup By:	No
Containment:	Not reported
What Happened:	Not reported
Type:	Not reported

Map ID
Direction
Distance
Elevation

MAP FINDINGS

Site

Database(s)

EDR ID Number
EPA ID Number

UNION PACIFIC RAILROAD- BLOOMINGTON (Continued)

S105640256

Measure:	Not reported
Other:	Not reported
Type:	VAPOR
Measure:	N/A
Other:	Not reported
Date/Time:	913
Year:	2014
Agency:	UPPR
Incident Date:	7/17/2014
Admin Agency:	Not reported
Amount:	Not reported
Contained:	Yes
Site Type:	Not reported
E Date:	Not reported
Substance:	Petroleum Vapor
Quantity Released:	Unknown
Unknown:	Not reported
Substance #2:	Not reported
Substance #3:	Not reported
Evacuations:	Not reported
Number of Injuries:	Not reported
Number of Fatalities:	Not reported
#1 Pipeline:	No
#2 Pipeline:	No
#3 Pipeline:	No
#1 Vessel >= 300 Tons:	No
#2 Vessel >= 300 Tons:	No
#3 Vessel >= 300 Tons:	No
Evacs:	No
Injuries:	Mechanical
Fatals:	No
Comments:	Not reported
Description:	RP states that an unknown amount of Petroleum Vapor was released from a the empty tank car SRIX33649 which previously contained a petroleum product. The release is contained.
OES Incident Number:	15-0269
OES notification:	01/15/2015
OES Date:	Not reported
OES Time:	Not reported
Date Completed:	Not reported
Property Use:	Not reported
Agency Id Number:	Not reported
Agency Incident Number:	Not reported
Time Notified:	Not reported
Time Completed:	Not reported
Surrounding Area:	Not reported
Estimated Temperature:	Not reported
Property Management:	Not reported
More Than Two Substances Involved?:	Not reported
Resp Agncy Personel # Of Decontaminated:	Not reported
Responding Agency Personel # Of Injuries:	Not reported
Responding Agency Personel # Of Fatalities:	Not reported
Others Number Of Decontaminated:	Not reported
Others Number Of Injuries:	Not reported
Others Number Of Fatalities:	Not reported

Map ID
Direction
Distance
Elevation

MAP FINDINGS

Site

Database(s)

EDR ID Number
EPA ID Number

UNION PACIFIC RAILROAD- BLOOMINGTON (Continued)

S105640256

Vehicle Make/year:	Not reported
Vehicle License Number:	Not reported
Vehicle State:	Not reported
Vehicle Id Number:	Not reported
CA DOT PUC/ICC Number:	Not reported
Company Name:	Not reported
Reporting Officer Name/ID:	Not reported
Report Date:	Not reported
Facility Telephone:	Not reported
Waterway Involved:	No
Waterway:	Not reported
Spill Site:	Rail Road
Cleanup By:	Contractor
Containment:	Not reported
What Happened:	Not reported
Type:	Not reported
Measure:	Not reported
Other:	Not reported
Type:	PETROLEUM
Measure:	Gal(s)
Other:	Not reported
Date/Time:	945
Year:	2015
Agency:	UPRR
Incident Date:	01/15/2015
Admin Agency:	San Bernardino County Fire Department
Amount:	Not reported
Contained:	Yes
Site Type:	Not reported
E Date:	Not reported
Substance:	Lube Oil
Quantity Released:	100
Unknown:	Not reported
Substance #2:	Not reported
Substance #3:	Not reported
Evacuations:	Not reported
Number of Injuries:	Not reported
Number of Fatalities:	Not reported
#1 Pipeline:	No
#2 Pipeline:	No
#3 Pipeline:	No
#1 Vessel >= 300 Tons:	No
#2 Vessel >= 300 Tons:	No
#3 Vessel >= 300 Tons:	No
Evacs:	No
Injuries:	No
Fatals:	No
Comments:	Not reported
Description:	RP states that a faulty oil pump valve released approx 100 gal of lube oil into containment.
OES Incident Number:	08506
OES notification:	Not reported
OES Date:	6/1/1995
OES Time:	04:49:17 AM
Date Completed:	Not reported
Property Use:	Not reported

Map ID
Direction
Distance
Elevation

MAP FINDINGS

Site

Database(s)

EDR ID Number
EPA ID Number

UNION PACIFIC RAILROAD- BLOOMINGTON (Continued)

S105640256

Agency Id Number:	Not reported
Agency Incident Number:	Not reported
Time Notified:	Not reported
Time Completed:	Not reported
Surrounding Area:	Not reported
Estimated Temperature:	Not reported
Property Management:	Not reported
More Than Two Substances Involved?:	Not reported
Resp Agency Personel # Of Decontaminated:	Not reported
Responding Agency Personel # Of Injuries:	Not reported
Responding Agency Personel # Of Fatalities:	Not reported
Others Number Of Decontaminated:	Not reported
Others Number Of Injuries:	Not reported
Others Number Of Fatalities:	Not reported
Vehicle Make/year:	Not reported
Vehicle License Number:	Not reported
Vehicle State:	Not reported
Vehicle Id Number:	Not reported
CA DOT PUC/ICC Number:	Not reported
Company Name:	Not reported
Reporting Officer Name/ID:	Not reported
Report Date:	Not reported
Facility Telephone:	Not reported
Waterway Involved:	YES
Waterway:	Not reported
Spill Site:	Not reported
Cleanup By:	Not reported
Containment:	Not reported
What Happened:	Not reported
Type:	Not reported
Measure:	Not reported
Other:	Not reported
Date/Time:	Not reported
Year:	1995
Agency:	southern pacific
Incident Date:	6/1/95 0320
Admin Agency:	Not reported
Amount:	Not reported
Contained:	NO
Site Type:	R/R
E Date:	Not reported
Substance:	train car derailment no release
Unknown:	Not reported
Substance #2:	Not reported
Substance #3:	Not reported
Evacuations:	NO
Number of Injuries:	NO
Number of Fatalities:	NO
#1 Pipeline:	Not reported
#2 Pipeline:	Not reported
#3 Pipeline:	Not reported
#1 Vessel >= 300 Tons:	Not reported
#2 Vessel >= 300 Tons:	Not reported
#3 Vessel >= 300 Tons:	Not reported
Evacs:	Not reported
Injuries:	Not reported
Fatals:	Not reported

Map ID
Direction
Distance
Elevation

MAP FINDINGS

Site

Database(s)

EDR ID Number
EPA ID Number

UNION PACIFIC RAILROAD- BLOOMINGTON (Continued)

S105640256

Comments:	Not reported
Description:	train car derailment, no leakage. one set of wheels off track, upright.
OES Incident Number:	4-3742
OES notification:	07/02/2014
OES Date:	Not reported
OES Time:	Not reported
Date Completed:	Not reported
Property Use:	Not reported
Agency Id Number:	Not reported
Agency Incident Number:	Not reported
Time Notified:	Not reported
Time Completed:	Not reported
Surrounding Area:	Not reported
Estimated Temperature:	Not reported
Property Management:	Not reported
More Than Two Substances Involved?:	Not reported
Resp Agncy Personel # Of Decontaminated:	Not reported
Responding Agency Personel # Of Injuries:	Not reported
Responding Agency Personel # Of Fatalities:	Not reported
Others Number Of Decontaminated:	Not reported
Others Number Of Injuries:	Not reported
Others Number Of Fatalities:	Not reported
Vehicle Make/year:	Not reported
Vehicle License Number:	Not reported
Vehicle State:	Not reported
Vehicle Id Number:	Not reported
CA DOT PUC/ICC Number:	Not reported
Company Name:	Not reported
Reporting Officer Name/ID:	Not reported
Report Date:	Not reported
Facility Telephone:	Not reported
Waterway Involved:	No
Waterway:	Not reported
Spill Site:	Rail Road
Cleanup By:	No
Containment:	Not reported
What Happened:	Not reported
Type:	Not reported
Measure:	Not reported
Other:	Not reported
Type:	PETROLEUM
Measure:	Gal(s)
Other:	Not reported
Date/Time:	1153
Year:	2014
Agency:	UPRR
Incident Date:	7/2/2014
Admin Agency:	Not reported
Amount:	Not reported
Contained:	Yes
Site Type:	Not reported
E Date:	Not reported
Substance:	Diesel
Quantity Released:	50
Unknown:	Not reported

Map ID
Direction
Distance
Elevation

MAP FINDINGS

Site

Database(s)

EDR ID Number
EPA ID Number

UNION PACIFIC RAILROAD- BLOOMINGTON (Continued)

S105640256

Substance #2:	Not reported
Substance #3:	Not reported
Evacuations:	Not reported
Number of Injuries:	Not reported
Number of Fatalities:	Not reported
#1 Pipeline:	No
#2 Pipeline:	No
#3 Pipeline:	No
#1 Vessel >= 300 Tons:	No
#2 Vessel >= 300 Tons:	No
#3 Vessel >= 300 Tons:	No
Evacs:	No
Injuries:	Unknown
Fatals:	No
Comments:	Not reported
Description:	RP states that a locomotive UP8623 released approx 50 gal of diesel into containment. The release is secured, cleanup is in progress, and no waterways were impacted.
OES Incident Number:	15-2649
OES notification:	05/12/2015
OES Date:	Not reported
OES Time:	Not reported
Date Completed:	Not reported
Property Use:	Not reported
Agency Id Number:	Not reported
Agency Incident Number:	Not reported
Time Notified:	Not reported
Time Completed:	Not reported
Surrounding Area:	Not reported
Estimated Temperature:	Not reported
Property Management:	Not reported
More Than Two Substances Involved?:	Not reported
Resp Agency Personel # Of Decontaminated:	Not reported
Responding Agency Personel # Of Injuries:	Not reported
Responding Agency Personel # Of Fatalities:	Not reported
Others Number Of Decontaminated:	Not reported
Others Number Of Injuries:	Not reported
Others Number Of Fatalities:	Not reported
Vehicle Make/year:	Not reported
Vehicle License Number:	Not reported
Vehicle State:	Not reported
Vehicle Id Number:	Not reported
CA DOT PUC/ICC Number:	Not reported
Company Name:	Not reported
Reporting Officer Name/ID:	Not reported
Report Date:	Not reported
Facility Telephone:	Not reported
Waterway Involved:	No
Waterway:	Not reported
Spill Site:	Rail Road
Cleanup By:	Contractor
Containment:	Not reported
What Happened:	Not reported
Type:	Not reported
Measure:	Not reported

Map ID
Direction
Distance
Elevation

MAP FINDINGS

Site

Database(s)

EDR ID Number
EPA ID Number

UNION PACIFIC RAILROAD- BLOOMINGTON (Continued)

S105640256

Other:	Not reported
Type:	PETROLEUM
Measure:	Gal(s)
Other:	Not reported
Date/Time:	2000
Year:	2015
Agency:	UPRR
Incident Date:	05/12/2015
Admin Agency:	San Bernardino County Fire Department
Amount:	Not reported
Contained:	Yes
Site Type:	Not reported
E Date:	Not reported
Substance:	Engine Oil
Quantity Released:	2-Jan
Unknown:	Not reported
Substance #2:	Not reported
Substance #3:	Not reported
Evacuations:	Not reported
Number of Injuries:	Not reported
Number of Fatalities:	Not reported
#1 Pipeline:	No
#2 Pipeline:	No
#3 Pipeline:	No
#1 Vessel >= 300 Tons:	No
#2 Vessel >= 300 Tons:	No
#3 Vessel >= 300 Tons:	No
Evacs:	No
Injuries:	No
Fatals:	No
Comments:	Not reported
Description:	Caller states substance was released due to a locomotive being over filled. Caller states substance released to soil. Caller states a contractor is enroute for clean-up.
OES Incident Number:	15-2702
OES notification:	05/15/2015
OES Date:	Not reported
OES Time:	Not reported
Date Completed:	Not reported
Property Use:	Not reported
Agency Id Number:	Not reported
Agency Incident Number:	Not reported
Time Notified:	Not reported
Time Completed:	Not reported
Surrounding Area:	Not reported
Estimated Temperature:	Not reported
Property Management:	Not reported
More Than Two Substances Involved?:	Not reported
Resp Agncy Personel # Of Decontaminated:	Not reported
Responding Agency Personel # Of Injuries:	Not reported
Responding Agency Personel # Of Fatalities:	Not reported
Others Number Of Decontaminated:	Not reported
Others Number Of Injuries:	Not reported
Others Number Of Fatalities:	Not reported
Vehicle Make/year:	Not reported

Map ID
Direction
Distance
Elevation

MAP FINDINGS

Site

Database(s)

EDR ID Number
EPA ID Number

UNION PACIFIC RAILROAD- BLOOMINGTON (Continued)

S105640256

Vehicle License Number:	Not reported
Vehicle State:	Not reported
Vehicle Id Number:	Not reported
CA DOT PUC/ICC Number:	Not reported
Company Name:	Not reported
Reporting Officer Name/ID:	Not reported
Report Date:	Not reported
Facility Telephone:	Not reported
Waterway Involved:	No
Waterway:	Not reported
Spill Site:	Rail Road
Cleanup By:	Reporting Party
Containment:	Not reported
What Happened:	Not reported
Type:	Not reported
Measure:	Not reported
Other:	Not reported
Type:	RAILROAD DERAILMENT
Measure:	N/A
Other:	Not reported
Date/Time:	2400
Year:	2015
Agency:	UPRR
Incident Date:	05/15/2015
Admin Agency:	San Bernardino County Fire Department
Amount:	Not reported
Contained:	Yes
Site Type:	Not reported
E Date:	Not reported
Substance:	Train Derailment
Quantity Released:	N/A
Unknown:	Not reported
Substance #2:	Not reported
Substance #3:	Not reported
Evacuations:	Not reported
Number of Injuries:	Not reported
Number of Fatalities:	Not reported
#1 Pipeline:	No
#2 Pipeline:	No
#3 Pipeline:	No
#1 Vessel >= 300 Tons:	No
#2 Vessel >= 300 Tons:	No
#3 Vessel >= 300 Tons:	No
Evacs:	No
Injuries:	No
Fatals:	No
Comments:	Not reported
Description:	Caller states two hopper cars derailed upright in the West Colton Railyard. Caller states a bottom door on one of the hopper cars fell off which caused the derailment. Caller states the cars are empty and it's unknown what they last carried. Caller states no hazmats released and cars will be rerailed during daylight.
OES Incident Number:	4-5477
OES notification:	09/27/2014

Map ID
Direction
Distance
Elevation

MAP FINDINGS

Site

Database(s)

EDR ID Number
EPA ID Number

UNION PACIFIC RAILROAD- BLOOMINGTON (Continued)

S105640256

OES Date:	Not reported
OES Time:	Not reported
Date Completed:	Not reported
Property Use:	Not reported
Agency Id Number:	Not reported
Agency Incident Number:	Not reported
Time Notified:	Not reported
Time Completed:	Not reported
Surrounding Area:	Not reported
Estimated Temperature:	Not reported
Property Management:	Not reported
More Than Two Substances Involved?:	Not reported
Resp Agncy Personel # Of Decontaminated:	Not reported
Responding Agency Personel # Of Injuries:	Not reported
Responding Agency Personel # Of Fatalities:	Not reported
Others Number Of Decontaminated:	Not reported
Others Number Of Injuries:	Not reported
Others Number Of Fatalities:	Not reported
Vehicle Make/year:	Not reported
Vehicle License Number:	Not reported
Vehicle State:	Not reported
Vehicle Id Number:	Not reported
CA DOT PUC/ICC Number:	Not reported
Company Name:	Not reported
Reporting Officer Name/ID:	Not reported
Report Date:	Not reported
Facility Telephone:	Not reported
Waterway Involved:	No
Waterway:	Not reported
Spill Site:	Rail Road
Cleanup By:	No
Containment:	Not reported
What Happened:	Not reported
Type:	Not reported
Measure:	Not reported
Other:	Not reported
Type:	VAPOR
Measure:	N/A
Other:	Not reported
Date/Time:	807
Year:	2014
Agency:	UPPR
Incident Date:	9/27/2014
Admin Agency:	Not reported
Amount:	Not reported
Contained:	Yes
Site Type:	Not reported
E Date:	Not reported
Substance:	Liquefied Petroleum Gas
Quantity Released:	Unk
Unknown:	Not reported
Substance #2:	Not reported
Substance #3:	Not reported
Evacuations:	Not reported
Number of Injuries:	Not reported
Number of Fatalities:	Not reported
#1 Pipeline:	No

Map ID
Direction
Distance
Elevation

MAP FINDINGS

Site

Database(s)

EDR ID Number
EPA ID Number

UNION PACIFIC RAILROAD- BLOOMINGTON (Continued)

S105640256

#2 Pipeline:	No
#3 Pipeline:	No
#1 Vessel >= 300 Tons:	No
#2 Vessel >= 300 Tons:	No
#3 Vessel >= 300 Tons:	No
Evacs:	No
Injuries:	Mechanical
Fatals:	No
Comments:	Not reported
Description:	RP states that liquefied petroleum gas vapor was released from an empty tank car which previously contained a petroleum product.
OES Incident Number:	1-6945
OES notification:	11/22/2011
OES Date:	Not reported
OES Time:	Not reported
Date Completed:	Not reported
Property Use:	Not reported
Agency Id Number:	Not reported
Agency Incident Number:	Not reported
Time Notified:	Not reported
Time Completed:	Not reported
Surrounding Area:	Not reported
Estimated Temperature:	Not reported
Property Management:	Not reported
More Than Two Substances Involved?:	Not reported
Resp Agncy Personel # Of Decontaminated:	Not reported
Responding Agency Personel # Of Injuries:	Not reported
Responding Agency Personel # Of Fatalities:	Not reported
Others Number Of Decontaminated:	Not reported
Others Number Of Injuries:	Not reported
Others Number Of Fatalities:	Not reported
Vehicle Make/year:	Not reported
Vehicle License Number:	Not reported
Vehicle State:	Not reported
Vehicle Id Number:	Not reported
CA DOT PUC/ICC Number:	Not reported
Company Name:	Not reported
Reporting Officer Name/ID:	Not reported
Report Date:	Not reported
Facility Telephone:	Not reported
Waterway Involved:	No
Waterway:	Not reported
Spill Site:	Rail Road
Cleanup By:	Reporting Party
Containment:	Not reported
What Happened:	Not reported
Type:	Not reported
Measure:	Oz.
Other:	Not reported
Date/Time:	1130
Year:	2011
Agency:	UPRR
Incident Date:	11/22/2011
Admin Agency:	San Bernardino County Health Department
Amount:	Not reported

Map ID
Direction
Distance
Elevation

MAP FINDINGS

Site

Database(s)

EDR ID Number
EPA ID Number

UNION PACIFIC RAILROAD- BLOOMINGTON (Continued)

S105640256

Contained:	Yes
Site Type:	Not reported
E Date:	Not reported
Substance:	Dicyclopentadidne
Quantity Released:	6
Unknown:	Not reported
Substance #2:	Not reported
Substance #3:	Not reported
Evacuations:	Not reported
Number of Injuries:	Not reported
Number of Fatalities:	Not reported
#1 Pipeline:	Not reported
#2 Pipeline:	Not reported
#3 Pipeline:	Not reported
#1 Vessel >= 300 Tons:	Not reported
#2 Vessel >= 300 Tons:	Not reported
#3 Vessel >= 300 Tons:	Not reported
Evacs:	Not reported
Injuries:	Not reported
Fatals:	Not reported
Comments:	Not reported
Description:	RP states that six ounces of the product was found on top of a tank car. No waterways were impacted.
OES Incident Number:	15-0436
OES notification:	01/23/2015
OES Date:	Not reported
OES Time:	Not reported
Date Completed:	Not reported
Property Use:	Not reported
Agency Id Number:	Not reported
Agency Incident Number:	Not reported
Time Notified:	Not reported
Time Completed:	Not reported
Surrounding Area:	Not reported
Estimated Temperature:	Not reported
Property Management:	Not reported
More Than Two Substances Involved?:	Not reported
Resp Agncy Personel # Of Decontaminated:	Not reported
Responding Agency Personel # Of Injuries:	Not reported
Responding Agency Personel # Of Fatalities:	Not reported
Others Number Of Decontaminated:	Not reported
Others Number Of Injuries:	Not reported
Others Number Of Fatalities:	Not reported
Vehicle Make/year:	Not reported
Vehicle License Number:	Not reported
Vehicle State:	Not reported
Vehicle Id Number:	Not reported
CA DOT PUC/ICC Number:	Not reported
Company Name:	Not reported
Reporting Officer Name/ID:	Not reported
Report Date:	Not reported
Facility Telephone:	Not reported
Waterway Involved:	No
Waterway:	None
Spill Site:	Rail Road

Map ID
Direction
Distance
Elevation

MAP FINDINGS

Site

Database(s)

EDR ID Number
EPA ID Number

UNION PACIFIC RAILROAD- BLOOMINGTON (Continued)

S105640256

Cleanup By:	Unknown
Containment:	Not reported
What Happened:	Not reported
Type:	Not reported
Measure:	Not reported
Other:	Not reported
Type:	VAPOR
Measure:	N/A
Other:	Not reported
Date/Time:	1215
Year:	2015
Agency:	Union Pacific Railroad
Incident Date:	01/23/2015
Admin Agency:	San Bernardino County Fire Department
Amount:	Not reported
Contained:	Yes
Site Type:	None
E Date:	Not reported
Substance:	Alcohol, NOS
Quantity Released:	Unknown
Unknown:	Not reported
Substance #2:	Not reported
Substance #3:	Not reported
Evacuations:	Not reported
Number of Injuries:	Not reported
Number of Fatalities:	Not reported
#1 Pipeline:	No
#2 Pipeline:	No
#3 Pipeline:	No
#1 Vessel >= 300 Tons:	No
#2 Vessel >= 300 Tons:	No
#3 Vessel >= 300 Tons:	No
Evacs:	No
Injuries:	No
Fatals:	No
Comments:	Not reported
Description:	Caller states during a routine inspection by CPUC, two separate tank cars (UTLX201430 & TCBX197962) were found to have released an unknown amount of vapor into the atmosphere. The incident occurred at the West Colton Railyard. The vapor is unrecoverable and no clean-up will be conducted. No derailments, injuries or waterways were impacted. The release of vapor from the tank cars has been stopped. An investigation is currently under way.
OES Incident Number:	4-5301
OES notification:	09/19/2014
OES Date:	Not reported
OES Time:	Not reported
Date Completed:	Not reported
Property Use:	Not reported
Agency Id Number:	Not reported
Agency Incident Number:	Not reported
Time Notified:	Not reported
Time Completed:	Not reported

Map ID
Direction
Distance
Elevation

MAP FINDINGS

Site

Database(s)

EDR ID Number
EPA ID Number

UNION PACIFIC RAILROAD- BLOOMINGTON (Continued)

S105640256

Surrounding Area:	Not reported
Estimated Temperature:	Not reported
Property Management:	Not reported
More Than Two Substances Involved?:	Not reported
Resp Agency Personel # Of Decontaminated:	Not reported
Responding Agency Personel # Of Injuries:	Not reported
Responding Agency Personel # Of Fatalities:	Not reported
Others Number Of Decontaminated:	Not reported
Others Number Of Injuries:	Not reported
Others Number Of Fatalities:	Not reported
Vehicle Make/year:	Not reported
Vehicle License Number:	Not reported
Vehicle State:	Not reported
Vehicle Id Number:	Not reported
CA DOT PUC/ICC Number:	Not reported
Company Name:	Not reported
Reporting Officer Name/ID:	Not reported
Report Date:	Not reported
Facility Telephone:	Not reported
Waterway Involved:	No
Waterway:	None
Spill Site:	Rail Road
Cleanup By:	No
Containment:	Not reported
What Happened:	Not reported
Type:	Not reported
Measure:	Not reported
Other:	Not reported
Type:	PETROLEUM
Measure:	Gal(s)
Other:	Not reported
Date/Time:	1013
Year:	2014
Agency:	Mary Welsch
Incident Date:	9/19/2014
Admin Agency:	Not reported
Amount:	Not reported
Contained:	Yes
Site Type:	None
E Date:	Not reported
Substance:	Crude Oil
Quantity Released:	0.5
Unknown:	Not reported
Substance #2:	Not reported
Substance #3:	Not reported
Evacuations:	Not reported
Number of Injuries:	Not reported
Number of Fatalities:	Not reported
#1 Pipeline:	No
#2 Pipeline:	No
#3 Pipeline:	No
#1 Vessel >= 300 Tons:	No
#2 Vessel >= 300 Tons:	No
#3 Vessel >= 300 Tons:	No
Evacs:	No
Injuries:	Unknown
Fatals:	No

Map ID
 Direction
 Distance
 Elevation

MAP FINDINGS

Site

Database(s)

EDR ID Number
 EPA ID Number

UNION PACIFIC RAILROAD- BLOOMINGTON (Continued)

S105640256

Comments: Not reported
 Description: Caller states approximately 1/2 gallon of crude oil leaked from tanker car #VMSX311287 while in the Colton Railyard. The oil spilled onto the ground and soil below. The cause of the spill is unknown and is under investigation by Union Pacific HazMat. The spill has been contained. No waterways were impacted.

San Bern. Co. Permit:

Region: SAN BERNARDINO
 Facility ID: FA0006899
 Owner: UNION PACIFIC RAILROAD
 Permit Number: PT0020793
 Permit Category: APSA 100,001-1,000,000 GAL FAC CAPACITY
 Facility Status: ACTIVE
 Expiration Date: 09/30/2017

Region: SAN BERNARDINO
 Facility ID: FA0006899
 Owner: UNION PACIFIC RAILROAD
 Permit Number: PT0001675
 Permit Category: HAZARDOUS MATERIALS 11-30 CHEMICALS
 Facility Status: ACTIVE
 Expiration Date: 09/30/2017

Region: SAN BERNARDINO
 Facility ID: FA0006899
 Owner: UNION PACIFIC RAILROAD
 Permit Number: PT0001676
 Permit Category: SUPER LARGE QUANTITY GENERATOR
 Facility Status: ACTIVE
 Expiration Date: 09/30/2017

16
 ESE
 1/2-1
 0.780 mi.
 4120 ft.

SFPP, L.P.
2359 S RIVERSIDE AVE
RIALTO, CA 92376

ENVIROSTOR **U003784561**
UST **N/A**
SWEEPS UST
EMI

Relative:
Lower

ENVIROSTOR:
 Facility ID: 71002535
 Status: Inactive - Needs Evaluation
 Status Date: Not reported
 Site Code: Not reported
 Site Type: Tiered Permit
 Site Type Detailed: Tiered Permit
 Acres: Not reported
 NPL: NO
 Regulatory Agencies: NONE SPECIFIED
 Lead Agency: NONE SPECIFIED
 Program Manager: Not reported
 Supervisor: Not reported
 Division Branch: Cleanup Cypress
 Assembly: 47
 Senate: 20
 Special Program: Not reported

Actual:
998 ft.

Map ID
Direction
Distance
Elevation

MAP FINDINGS

Site

Database(s)

EDR ID Number
EPA ID Number

SFPP, L.P. (Continued)

U003784561

Restricted Use: NO
Site Mgmt Req: NONE SPECIFIED
Funding: Not reported
Latitude: 34.03076
Longitude: -117.3649
APN: NONE SPECIFIED
Past Use: NONE SPECIFIED
Potential COC: NONE SPECIFIED
Confirmed COC: NONE SPECIFIED
Potential Description: NONE SPECIFIED
Alias Name: CAD067618389
Alias Type: EPA Identification Number
Alias Name: 110021273600
Alias Type: EPA (FRS #)
Alias Name: 71002535
Alias Type: Envirostor ID Number

Completed Info:

Completed Area Name: Not reported
Completed Sub Area Name: Not reported
Completed Document Type: Not reported
Completed Date: Not reported
Comments: Not reported

Future Area Name: Not reported
Future Sub Area Name: Not reported
Future Document Type: Not reported
Future Due Date: Not reported
Schedule Area Name: Not reported
Schedule Sub Area Name: Not reported
Schedule Document Type: Not reported
Schedule Due Date: Not reported
Schedule Revised Date: Not reported

UST:

Facility ID: FA0006133
Permitting Agency: San Bernardino County Fire Department
Latitude: 34.058262
Longitude: -117.370266

Facility ID: 85004392
Permitting Agency: SAN BERNARDINO COUNTY
Latitude: 34.0321159
Longitude: -117.3635936

SWEEPS UST:

Status: Active
Comp Number: 7817
Number: 3
Board Of Equalization: Not reported
Referral Date: 06-21-94
Action Date: 06-21-94
Created Date: 06-21-94
Owner Tank Id: Not reported
SWRCB Tank Id: Not reported
Tank Status: Not reported
Capacity: Not reported

Map ID
 Direction
 Distance
 Elevation

MAP FINDINGS

Site

Database(s)

EDR ID Number
 EPA ID Number

SFPP, L.P. (Continued)

U003784561

Active Date: Not reported
 Tank Use: Not reported
 STG: Not reported
 Content: Not reported
 Number Of Tanks: Not reported

Status: Not reported
 Comp Number: 7817
 Number: Not reported
 Board Of Equalization: Not reported
 Referral Date: Not reported
 Action Date: Not reported
 Created Date: Not reported
 Owner Tank Id: Not reported
 SWRCB Tank Id: 36-000-007817-000001
 Tank Status: Not reported
 Capacity: 1500
 Active Date: Not reported
 Tank Use: M.V. FUEL
 STG: PRODUCT
 Content: DIESEL
 Number Of Tanks: 1

EMI:

Year: 2001
 County Code: 36
 Air Basin: SC
 Facility ID: 800129
 Air District Name: SC
 SIC Code: 4226
 Air District Name: SOUTH COAST AQMD
 Community Health Air Pollution Info System: Y
 Consolidated Emission Reporting Rule: Not reported
 Total Organic Hydrocarbon Gases Tons/Yr: 97
 Reactive Organic Gases Tons/Yr: 68
 Carbon Monoxide Emissions Tons/Yr: 1
 NOX - Oxides of Nitrogen Tons/Yr: 1
 SOX - Oxides of Sulphur Tons/Yr: 5
 Particulate Matter Tons/Yr: 0
 Part. Matter 10 Micrometers and Smlr Tons/Yr:0

17
 ENE
 1/2-1
 0.900 mi.
 4753 ft.

SP, WEST COLTON YARD
200 MARION WAY
BLOOMINGTON, CA 92316

LUST S100676364
Toxic Pits N/A
SWEEPS UST
EMI
HIST CORTESE

Relative:
Lower

LUST:
 Region: STATE
 Global Id: T0607100106
 Latitude: 34.0665474
 Longitude: -117.3680969
 Case Type: LUST Cleanup Site
 Status: Completed - Case Closed
 Status Date: 03/28/1991
 Lead Agency: SAN BERNARDINO COUNTY
 Case Worker: CR2

Actual:
1034 ft.

Map ID
Direction
Distance
Elevation

MAP FINDINGS

Site

Database(s)

EDR ID Number
EPA ID Number

SP, WEST COLTON YARD (Continued)

S100676364

Local Agency: SAN BERNARDINO COUNTY
RB Case Number: 083600986T
LOC Case Number: 87003
File Location: Local Agency
Potential Media Affect: Soil
Potential Contaminants of Concern: Diesel
Site History: Not reported

[Click here to access the California GeoTracker records for this facility:](#)

Contact:

Global Id: T0607100106
Contact Type: Local Agency Caseworker
Contact Name: CATHERINE RICHARDS
Organization Name: SAN BERNARDINO COUNTY
Address: 620 SOUTH E STREET
City: SAN BERNARDINO
Email: crichards@sbcfire.org
Phone Number: 9093868419

Global Id: T0607100106
Contact Type: Regional Board Caseworker
Contact Name: PATRICIA HANNON
Organization Name: SANTA ANA RWQCB (REGION 8)
Address: 3737 MAIN STREET, SUITE 500
City: RIVERSIDE
Email: phannon@waterboards.ca.gov
Phone Number: Not reported

Status History:

Global Id: T0607100106
Status: Completed - Case Closed
Status Date: 03/28/1991

Global Id: T0607100106
Status: Open - Case Begin Date
Status Date: 03/22/1988

Global Id: T0607100106
Status: Open - Site Assessment
Status Date: 08/24/1988

Regulatory Activities:

Global Id: T0607100106
Action Type: Other
Date: 07/20/1988
Action: Leak Discovery

Global Id: T0607100106
Action Type: Other
Date: 07/21/1988
Action: Leak Reported

Global Id: T0607100106
Action Type: Other
Date: 03/22/1988
Action: Leak Stopped

Map ID
Direction
Distance
Elevation

MAP FINDINGS

Site

Database(s)

EDR ID Number
EPA ID Number

SP, WEST COLTON YARD (Continued)

S100676364

Global Id: T0607100106
Action Type: ENFORCEMENT
Date: 03/28/1991
Action: Closure/No Further Action Letter

LUST REG 8:

Region: 8
County: San Bernardino
Regional Board: Santa Ana Region
Facility Status: Case Closed
Case Number: 083600986T
Local Case Num: 87003
Case Type: Soil only
Substance: Diesel
Qty Leaked: Not reported
Abate Method: Not reported
Cross Street: ONE SPOT
Enf Type: CLOS
Funding: Not reported
How Discovered: Tank Closure
How Stopped: Not reported
Leak Cause: UNK
Leak Source: UNK
Global ID: T0607100106
How Stopped Date: 3/22/1988
Enter Date: 8/24/1988
Date Confirmation of Leak Began: Not reported
Date Preliminary Assessment Began: Not reported
Discover Date: 7/20/1988
Enforcement Date: Not reported
Close Date: 3/28/1991
Date Prelim Assessment Workplan Submitted: Not reported
Date Pollution Characterization Began: 8/24/1988
Date Remediation Plan Submitted: Not reported
Date Remedial Action Underway: Not reported
Date Post Remedial Action Monitoring: Not reported
Enter Date: 8/24/1988
GW Qualifies: Not reported
Soil Qualifies: Not reported
Operator: Not reported
Facility Contact: Not reported
Interim: Not reported
Oversite Program: LUST
Latitude: 34.0672235
Longitude: -117.3679377
MTBE Date: Not reported
Max MTBE GW: Not reported
MTBE Concentration: 0
Max MTBE Soil: Not reported
MTBE Fuel: 0
MTBE Tested: Not Required to be Tested.
MTBE Class: *
Staff: PAH
Staff Initials: CR2
Lead Agency: Local Agency
Local Agency: 36000L

Map ID
Direction
Distance
Elevation

MAP FINDINGS

Site

Database(s)

EDR ID Number
EPA ID Number

SP, WEST COLTON YARD (Continued)

S100676364

Hydr Basin #: UPPER SANTA ANA VALL
Beneficial: Not reported
Priority: Not reported
Cleanup Fund Id: Not reported
Work Suspended: Not reported
Summary: Not reported

TOXIC PITS:

Region: 08
Task #: 88005
Owner: SOUTHERN PACIFIC TRANS. CO.
1/2 Mi Limit: Y
Num. of Pits: 1
Cease Discharge Due: 06/30/90
Cease Discharge Complete: 04/11/89
Closure Due: 06/30/90
Closure Completed: 02/21/91
Status: CLOSED
Hydro Geological Assessment Report Due: //
Final Hydro Geological Assessment Review Completed: //

SWEEPS UST:

Status: Active
Comp Number: 5231
Number: 1
Board Of Equalization: 44-019903
Referral Date: 03-19-92
Action Date: 03-19-92
Created Date: 09-13-88
Owner Tank Id: Not reported
SWRCB Tank Id: 36-000-005231-000001
Tank Status: A
Capacity: 1
Active Date: 09-13-88
Tank Use: UNKNOWN
STG: P
Content: UNKNOWN
Number Of Tanks: 1

EMI:

Year: 1987
County Code: 36
Air Basin: SC
Facility ID: 1625
Air District Name: SC
SIC Code: 4463
Air District Name: SOUTH COAST AQMD
Community Health Air Pollution Info System: Not reported
Consolidated Emission Reporting Rule: Not reported
Total Organic Hydrocarbon Gases Tons/Yr: 0
Reactive Organic Gases Tons/Yr: 0
Carbon Monoxide Emissions Tons/Yr: 0
NOX - Oxides of Nitrogen Tons/Yr: 0
SOX - Oxides of Sulphur Tons/Yr: 0
Particulate Matter Tons/Yr: 0
Part. Matter 10 Micrometers and Smllr Tons/Yr: 0

Map ID
 Direction
 Distance
 Elevation

MAP FINDINGS

Site

Database(s)

EDR ID Number
 EPA ID Number

SP, WEST COLTON YARD (Continued)

S100676364

HIST CORTESE:
 Region: CORTESE
 Facility County Code: 36
 Reg By: LTNKA
 Reg Id: 083600986T

**18
 NE
 1/2-1
 0.950 mi.
 5015 ft.**

**WDLJ SOUTH PROPERTY
 1485 SOUTH WILLOW STREET
 RIALTO, CA 92316**

**ENVIROSTOR S118757254
 N/A**

**Relative:
 Higher**

ENVIROSTOR:
 Facility ID: 60001766
 Status: No Action Required
 Status Date: 09/23/2013
 Site Code: 401620
 Site Type: Evaluation
 Site Type Detailed: Evaluation
 Acres: 8.17
 NPL: NO
 Regulatory Agencies: SMBRP
 Lead Agency: SMBRP
 Program Manager: Eileen Mananian
 Supervisor: Emad Yemut
 Division Branch: Southern California Schools & Brownfields Outreach
 Assembly: 62
 Senate: 20
 Special Program: EPA - Target Site Investigation
 Restricted Use: NO
 Site Mgmt Req: NONE SPECIFIED
 Funding: EPA Grant
 Latitude: 34.07455
 Longitude: -117.3735
 APN: NONE SPECIFIED
 Past Use: WASTE - SEWAGE TREATMENT PLANT
 Potential COC: Lead Polychlorinated biphenyls (PCBs Tetrachloroethylene (PCE Cadmium and compounds PCBs (unspeciated mixture, high risk, e.g. Aroclor 1254 Benzo[a]pyrene
 Confirmed COC: Lead Tetrachloroethylene (PCE PCBs (unspeciated mixture, high risk, e.g. Aroclor 1254 Cadmium and compounds Benzo[a]pyrene Polychlorinated biphenyls (PCBs
 Potential Description: SOIL, SV
 Alias Name: 401620
 Alias Type: Project Code (Site Code)
 Alias Name: 60001766
 Alias Type: Envirostor ID Number

**Actual:
 1084 ft.**

Completed Info:
 Completed Area Name: PROJECT WIDE
 Completed Sub Area Name: Not reported
 Completed Document Type: Technical Report
 Completed Date: 07/20/2008
 Comments: Document prepared by the City of Rialto Redevelopment Agency (former) and was submitted to DTSC for review in preparation for additional investigation under the TSI Grant.
 Completed Area Name: PROJECT WIDE

Map ID
Direction
Distance
Elevation

MAP FINDINGS

Site

Database(s)

EDR ID Number
EPA ID Number

WDLJ SOUTH PROPERTY (Continued)

S118757254

Completed Sub Area Name: Not reported
Completed Document Type: Application
Completed Date: 06/30/2012
Comments: TSI Application received by DTSC.

Completed Area Name: PROJECT WIDE
Completed Sub Area Name: Not reported
Completed Document Type: Site Characterization Workplan
Completed Date: 01/16/2013
Comments: Workplan approved by DTSC.

Completed Area Name: PROJECT WIDE
Completed Sub Area Name: Not reported
Completed Document Type: Site Characterization Report
Completed Date: 05/01/2013
Comments: TSI Report submitted for DTSC review. Upon review DTSC determined that all work had been completed as outlined in the Workplan and all deviations were noted. DTSC has no comments on the Report and therefore approves the Report.

Completed Area Name: PROJECT WIDE
Completed Sub Area Name: Not reported
Completed Document Type: Correspondence
Completed Date: 08/03/2012
Comments: Letter sent to TSI applicant notifying them of being awarded TSI funds for their project.

Future Area Name: Not reported
Future Sub Area Name: Not reported
Future Document Type: Not reported
Future Due Date: Not reported
Schedule Area Name: Not reported
Schedule Sub Area Name: Not reported
Schedule Document Type: Not reported
Schedule Due Date: Not reported
Schedule Revised Date: Not reported

Count: 4 records.

ORPHAN SUMMARY

City	EDR ID	Site Name	Site Address	Zip	Database(s)
BLOOMINGTON	S107736446	HIGH SCHOOL - CEDAR AVENUE	SANTA ANA AVENUE/CEDAR AVENUE	92316	ENVIROSTOR, SCH
BLOOMINGTON	S119087381	SLOVER AVENUE	SLOVER AVENUE	92316	NPDES
RIALTO	S107539604		NW CORNER OF CACTUS & MESA	92376	CDL
RIALTO	S105754271	RIALTO COMMUNITY SCHOOL	RIALTO AVENUE/ARROWHEAD AVENUE	92376	ENVIROSTOR, SCH

GOVERNMENT RECORDS SEARCHED / DATA CURRENCY TRACKING

To maintain currency of the following federal and state databases, EDR contacts the appropriate governmental agency on a monthly or quarterly basis, as required.

Number of Days to Update: Provides confirmation that EDR is reporting records that have been updated within 90 days from the date the government agency made the information available to the public.

STANDARD ENVIRONMENTAL RECORDS

Federal NPL site list

NPL: National Priority List

National Priorities List (Superfund). The NPL is a subset of CERCLIS and identifies over 1,200 sites for priority cleanup under the Superfund Program. NPL sites may encompass relatively large areas. As such, EDR provides polygon coverage for over 1,000 NPL site boundaries produced by EPA's Environmental Photographic Interpretation Center (EPIC) and regional EPA offices.

Date of Government Version: 04/05/2017	Source: EPA
Date Data Arrived at EDR: 04/21/2017	Telephone: N/A
Date Made Active in Reports: 05/12/2017	Last EDR Contact: 07/07/2017
Number of Days to Update: 21	Next Scheduled EDR Contact: 10/16/2017
	Data Release Frequency: Quarterly

NPL Site Boundaries

Sources:

EPA's Environmental Photographic Interpretation Center (EPIC)
Telephone: 202-564-7333

EPA Region 1
Telephone 617-918-1143

EPA Region 6
Telephone: 214-655-6659

EPA Region 3
Telephone 215-814-5418

EPA Region 7
Telephone: 913-551-7247

EPA Region 4
Telephone 404-562-8033

EPA Region 8
Telephone: 303-312-6774

EPA Region 5
Telephone 312-886-6686

EPA Region 9
Telephone: 415-947-4246

EPA Region 10
Telephone 206-553-8665

Proposed NPL: Proposed National Priority List Sites

A site that has been proposed for listing on the National Priorities List through the issuance of a proposed rule in the Federal Register. EPA then accepts public comments on the site, responds to the comments, and places on the NPL those sites that continue to meet the requirements for listing.

Date of Government Version: 04/05/2017	Source: EPA
Date Data Arrived at EDR: 04/21/2017	Telephone: N/A
Date Made Active in Reports: 05/12/2017	Last EDR Contact: 07/07/2017
Number of Days to Update: 21	Next Scheduled EDR Contact: 10/16/2017
	Data Release Frequency: Quarterly

NPL LIENS: Federal Superfund Liens

Federal Superfund Liens. Under the authority granted the USEPA by CERCLA of 1980, the USEPA has the authority to file liens against real property in order to recover remedial action expenditures or when the property owner received notification of potential liability. USEPA compiles a listing of filed notices of Superfund Liens.

Date of Government Version: 10/15/1991	Source: EPA
Date Data Arrived at EDR: 02/02/1994	Telephone: 202-564-4267
Date Made Active in Reports: 03/30/1994	Last EDR Contact: 08/15/2011
Number of Days to Update: 56	Next Scheduled EDR Contact: 11/28/2011
	Data Release Frequency: No Update Planned

GOVERNMENT RECORDS SEARCHED / DATA CURRENCY TRACKING

Federal Delisted NPL site list

Delisted NPL: National Priority List Deletions

The National Oil and Hazardous Substances Pollution Contingency Plan (NCP) establishes the criteria that the EPA uses to delete sites from the NPL. In accordance with 40 CFR 300.425.(e), sites may be deleted from the NPL where no further response is appropriate.

Date of Government Version: 04/05/2017	Source: EPA
Date Data Arrived at EDR: 04/21/2017	Telephone: N/A
Date Made Active in Reports: 05/12/2017	Last EDR Contact: 07/07/2017
Number of Days to Update: 21	Next Scheduled EDR Contact: 10/16/2017
	Data Release Frequency: Quarterly

Federal CERCLIS list

FEDERAL FACILITY: Federal Facility Site Information listing

A listing of National Priority List (NPL) and Base Realignment and Closure (BRAC) sites found in the Comprehensive Environmental Response, Compensation and Liability Information System (CERCLIS) Database where EPA Federal Facilities Restoration and Reuse Office is involved in cleanup activities.

Date of Government Version: 11/07/2016	Source: Environmental Protection Agency
Date Data Arrived at EDR: 01/05/2017	Telephone: 703-603-8704
Date Made Active in Reports: 04/07/2017	Last EDR Contact: 07/07/2017
Number of Days to Update: 92	Next Scheduled EDR Contact: 10/16/2017
	Data Release Frequency: Varies

SEMS: Superfund Enterprise Management System

SEMS (Superfund Enterprise Management System) tracks hazardous waste sites, potentially hazardous waste sites, and remedial activities performed in support of EPA's Superfund Program across the United States. The list was formerly know as CERCLIS, renamed to SEMS by the EPA in 2015. The list contains data on potentially hazardous waste sites that have been reported to the USEPA by states, municipalities, private companies and private persons, pursuant to Section 103 of the Comprehensive Environmental Response, Compensation, and Liability Act (CERCLA). This dataset also contains sites which are either proposed to or on the National Priorities List (NPL) and the sites which are in the screening and assessment phase for possible inclusion on the NPL.

Date of Government Version: 02/07/2017	Source: EPA
Date Data Arrived at EDR: 04/19/2017	Telephone: 800-424-9346
Date Made Active in Reports: 05/05/2017	Last EDR Contact: 07/21/2017
Number of Days to Update: 16	Next Scheduled EDR Contact: 10/30/2017
	Data Release Frequency: Quarterly

Federal CERCLIS NFRAP site list

SEMS-ARCHIVE: Superfund Enterprise Management System Archive

GOVERNMENT RECORDS SEARCHED / DATA CURRENCY TRACKING

SEMS-ARCHIVE (Superfund Enterprise Management System Archive) tracks sites that have no further interest under the Federal Superfund Program based on available information. The list was formerly known as the CERCLIS-NFRAP, renamed to SEMS ARCHIVE by the EPA in 2015. EPA may perform a minimal level of assessment work at a site while it is archived if site conditions change and/or new information becomes available. Archived sites have been removed and archived from the inventory of SEMS sites. Archived status indicates that, to the best of EPA's knowledge, assessment at a site has been completed and that EPA has determined no further steps will be taken to list the site on the National Priorities List (NPL), unless information indicates this decision was not appropriate or other considerations require a recommendation for listing at a later time. The decision does not necessarily mean that there is no hazard associated with a given site; it only means that, based upon available information, the location is not judged to be potential NPL site.

Date of Government Version: 02/07/2017	Source: EPA
Date Data Arrived at EDR: 04/19/2017	Telephone: 800-424-9346
Date Made Active in Reports: 05/05/2017	Last EDR Contact: 06/08/2017
Number of Days to Update: 16	Next Scheduled EDR Contact: 07/31/2017
	Data Release Frequency: Quarterly

Federal RCRA CORRACTS facilities list

CORRACTS: Corrective Action Report

CORRACTS identifies hazardous waste handlers with RCRA corrective action activity.

Date of Government Version: 12/12/2016	Source: EPA
Date Data Arrived at EDR: 12/28/2016	Telephone: 800-424-9346
Date Made Active in Reports: 02/10/2017	Last EDR Contact: 06/29/2017
Number of Days to Update: 44	Next Scheduled EDR Contact: 10/09/2017
	Data Release Frequency: Quarterly

Federal RCRA non-CORRACTS TSD facilities list

RCRA-TSDF: RCRA - Treatment, Storage and Disposal

RCRAInfo is EPA's comprehensive information system, providing access to data supporting the Resource Conservation and Recovery Act (RCRA) of 1976 and the Hazardous and Solid Waste Amendments (HSWA) of 1984. The database includes selective information on sites which generate, transport, store, treat and/or dispose of hazardous waste as defined by the Resource Conservation and Recovery Act (RCRA). Transporters are individuals or entities that move hazardous waste from the generator offsite to a facility that can recycle, treat, store, or dispose of the waste. TSDFs treat, store, or dispose of the waste.

Date of Government Version: 12/12/2016	Source: Environmental Protection Agency
Date Data Arrived at EDR: 12/28/2016	Telephone: (415) 495-8895
Date Made Active in Reports: 02/10/2017	Last EDR Contact: 06/29/2017
Number of Days to Update: 44	Next Scheduled EDR Contact: 10/09/2017
	Data Release Frequency: Quarterly

Federal RCRA generators list

RCRA-LQG: RCRA - Large Quantity Generators

RCRAInfo is EPA's comprehensive information system, providing access to data supporting the Resource Conservation and Recovery Act (RCRA) of 1976 and the Hazardous and Solid Waste Amendments (HSWA) of 1984. The database includes selective information on sites which generate, transport, store, treat and/or dispose of hazardous waste as defined by the Resource Conservation and Recovery Act (RCRA). Large quantity generators (LQGs) generate over 1,000 kilograms (kg) of hazardous waste, or over 1 kg of acutely hazardous waste per month.

Date of Government Version: 12/12/2016	Source: Environmental Protection Agency
Date Data Arrived at EDR: 12/28/2016	Telephone: (415) 495-8895
Date Made Active in Reports: 02/10/2017	Last EDR Contact: 06/29/2017
Number of Days to Update: 44	Next Scheduled EDR Contact: 10/09/2017
	Data Release Frequency: Quarterly

GOVERNMENT RECORDS SEARCHED / DATA CURRENCY TRACKING

RCRA-SQG: RCRA - Small Quantity Generators

RCRAInfo is EPA's comprehensive information system, providing access to data supporting the Resource Conservation and Recovery Act (RCRA) of 1976 and the Hazardous and Solid Waste Amendments (HSWA) of 1984. The database includes selective information on sites which generate, transport, store, treat and/or dispose of hazardous waste as defined by the Resource Conservation and Recovery Act (RCRA). Small quantity generators (SQGs) generate between 100 kg and 1,000 kg of hazardous waste per month.

Date of Government Version: 12/12/2016	Source: Environmental Protection Agency
Date Data Arrived at EDR: 12/28/2016	Telephone: (415) 495-8895
Date Made Active in Reports: 02/10/2017	Last EDR Contact: 06/29/2017
Number of Days to Update: 44	Next Scheduled EDR Contact: 10/09/2017
	Data Release Frequency: Quarterly

RCRA-CESQG: RCRA - Conditionally Exempt Small Quantity Generators

RCRAInfo is EPA's comprehensive information system, providing access to data supporting the Resource Conservation and Recovery Act (RCRA) of 1976 and the Hazardous and Solid Waste Amendments (HSWA) of 1984. The database includes selective information on sites which generate, transport, store, treat and/or dispose of hazardous waste as defined by the Resource Conservation and Recovery Act (RCRA). Conditionally exempt small quantity generators (CESQGs) generate less than 100 kg of hazardous waste, or less than 1 kg of acutely hazardous waste per month.

Date of Government Version: 12/12/2016	Source: Environmental Protection Agency
Date Data Arrived at EDR: 12/28/2016	Telephone: (415) 495-8895
Date Made Active in Reports: 02/10/2017	Last EDR Contact: 06/29/2017
Number of Days to Update: 44	Next Scheduled EDR Contact: 10/09/2017
	Data Release Frequency: Varies

Federal institutional controls / engineering controls registries

LUCIS: Land Use Control Information System

LUCIS contains records of land use control information pertaining to the former Navy Base Realignment and Closure properties.

Date of Government Version: 12/28/2016	Source: Department of the Navy
Date Data Arrived at EDR: 01/04/2017	Telephone: 843-820-7326
Date Made Active in Reports: 04/07/2017	Last EDR Contact: 05/15/2017
Number of Days to Update: 93	Next Scheduled EDR Contact: 08/28/2017
	Data Release Frequency: Varies

US ENG CONTROLS: Engineering Controls Sites List

A listing of sites with engineering controls in place. Engineering controls include various forms of caps, building foundations, liners, and treatment methods to create pathway elimination for regulated substances to enter environmental media or effect human health.

Date of Government Version: 02/13/2017	Source: Environmental Protection Agency
Date Data Arrived at EDR: 02/28/2017	Telephone: 703-603-0695
Date Made Active in Reports: 06/09/2017	Last EDR Contact: 05/31/2017
Number of Days to Update: 101	Next Scheduled EDR Contact: 09/11/2017
	Data Release Frequency: Varies

US INST CONTROL: Sites with Institutional Controls

A listing of sites with institutional controls in place. Institutional controls include administrative measures, such as groundwater use restrictions, construction restrictions, property use restrictions, and post remediation care requirements intended to prevent exposure to contaminants remaining on site. Deed restrictions are generally required as part of the institutional controls.

Date of Government Version: 02/13/2017	Source: Environmental Protection Agency
Date Data Arrived at EDR: 02/28/2017	Telephone: 703-603-0695
Date Made Active in Reports: 06/09/2017	Last EDR Contact: 05/31/2017
Number of Days to Update: 101	Next Scheduled EDR Contact: 09/11/2017
	Data Release Frequency: Varies

GOVERNMENT RECORDS SEARCHED / DATA CURRENCY TRACKING

Federal ERNS list

ERNS: Emergency Response Notification System

Emergency Response Notification System. ERNS records and stores information on reported releases of oil and hazardous substances.

Date of Government Version: 09/26/2016

Date Data Arrived at EDR: 09/29/2016

Date Made Active in Reports: 11/11/2016

Number of Days to Update: 43

Source: National Response Center, United States Coast Guard

Telephone: 202-267-2180

Last EDR Contact: 06/28/2017

Next Scheduled EDR Contact: 10/09/2017

Data Release Frequency: Annually

State- and tribal - equivalent NPL

RESPONSE: State Response Sites

Identifies confirmed release sites where DTSC is involved in remediation, either in a lead or oversight capacity. These confirmed release sites are generally high-priority and high potential risk.

Date of Government Version: 01/30/2017

Date Data Arrived at EDR: 01/31/2017

Date Made Active in Reports: 05/23/2017

Number of Days to Update: 112

Source: Department of Toxic Substances Control

Telephone: 916-323-3400

Last EDR Contact: 05/02/2017

Next Scheduled EDR Contact: 08/14/2017

Data Release Frequency: Quarterly

State- and tribal - equivalent CERCLIS

ENVIROSTOR: EnviroStor Database

The Department of Toxic Substances Control's (DTSC's) Site Mitigation and Brownfields Reuse Program's (SMBRP's) EnviroStor database identifies sites that have known contamination or sites for which there may be reasons to investigate further. The database includes the following site types: Federal Superfund sites (National Priorities List (NPL)); State Response, including Military Facilities and State Superfund; Voluntary Cleanup; and School sites. EnviroStor provides similar information to the information that was available in CalSites, and provides additional site information, including, but not limited to, identification of formerly-contaminated properties that have been released for reuse, properties where environmental deed restrictions have been recorded to prevent inappropriate land uses, and risk characterization information that is used to assess potential impacts to public health and the environment at contaminated sites.

Date of Government Version: 01/30/2017

Date Data Arrived at EDR: 01/31/2017

Date Made Active in Reports: 05/23/2017

Number of Days to Update: 112

Source: Department of Toxic Substances Control

Telephone: 916-323-3400

Last EDR Contact: 05/02/2017

Next Scheduled EDR Contact: 08/14/2017

Data Release Frequency: Quarterly

State and tribal landfill and/or solid waste disposal site lists

SWF/LF (SWIS): Solid Waste Information System

Active, Closed and Inactive Landfills. SWF/LF records typically contain an inventory of solid waste disposal facilities or landfills. These may be active or inactive facilities or open dumps that failed to meet RCRA Section 4004 criteria for solid waste landfills or disposal sites.

Date of Government Version: 02/13/2017

Date Data Arrived at EDR: 02/15/2017

Date Made Active in Reports: 05/02/2017

Number of Days to Update: 76

Source: Department of Resources Recycling and Recovery

Telephone: 916-341-6320

Last EDR Contact: 05/17/2017

Next Scheduled EDR Contact: 08/28/2017

Data Release Frequency: Quarterly

State and tribal leaking storage tank lists

GOVERNMENT RECORDS SEARCHED / DATA CURRENCY TRACKING

LUST: Leaking Underground Fuel Tank Report (GEOTRACKER)

Leaking Underground Storage Tank (LUST) Sites included in GeoTracker. GeoTracker is the Water Boards data management system for sites that impact, or have the potential to impact, water quality in California, with emphasis on groundwater.

Date of Government Version: 03/13/2017	Source: State Water Resources Control Board
Date Data Arrived at EDR: 03/14/2017	Telephone: see region list
Date Made Active in Reports: 05/02/2017	Last EDR Contact: 06/14/2017
Number of Days to Update: 49	Next Scheduled EDR Contact: 09/25/2017
	Data Release Frequency: Quarterly

LUST REG 6V: Leaking Underground Storage Tank Case Listing

Leaking Underground Storage Tank locations. Inyo, Kern, Los Angeles, Mono, San Bernardino counties.

Date of Government Version: 06/07/2005	Source: California Regional Water Quality Control Board Victorville Branch Office (6)
Date Data Arrived at EDR: 06/07/2005	Telephone: 760-241-7365
Date Made Active in Reports: 06/29/2005	Last EDR Contact: 09/12/2011
Number of Days to Update: 22	Next Scheduled EDR Contact: 12/26/2011
	Data Release Frequency: No Update Planned

LUST REG 4: Underground Storage Tank Leak List

Los Angeles, Ventura counties. For more current information, please refer to the State Water Resources Control Board's LUST database.

Date of Government Version: 09/07/2004	Source: California Regional Water Quality Control Board Los Angeles Region (4)
Date Data Arrived at EDR: 09/07/2004	Telephone: 213-576-6710
Date Made Active in Reports: 10/12/2004	Last EDR Contact: 09/06/2011
Number of Days to Update: 35	Next Scheduled EDR Contact: 12/19/2011
	Data Release Frequency: No Update Planned

LUST REG 3: Leaking Underground Storage Tank Database

Leaking Underground Storage Tank locations. Monterey, San Benito, San Luis Obispo, Santa Barbara, Santa Cruz counties.

Date of Government Version: 05/19/2003	Source: California Regional Water Quality Control Board Central Coast Region (3)
Date Data Arrived at EDR: 05/19/2003	Telephone: 805-542-4786
Date Made Active in Reports: 06/02/2003	Last EDR Contact: 07/18/2011
Number of Days to Update: 14	Next Scheduled EDR Contact: 10/31/2011
	Data Release Frequency: No Update Planned

LUST REG 2: Fuel Leak List

Leaking Underground Storage Tank locations. Alameda, Contra Costa, Marin, Napa, San Francisco, San Mateo, Santa Clara, Solano, Sonoma counties.

Date of Government Version: 09/30/2004	Source: California Regional Water Quality Control Board San Francisco Bay Region (2)
Date Data Arrived at EDR: 10/20/2004	Telephone: 510-622-2433
Date Made Active in Reports: 11/19/2004	Last EDR Contact: 09/19/2011
Number of Days to Update: 30	Next Scheduled EDR Contact: 01/02/2012
	Data Release Frequency: Quarterly

LUST REG 1: Active Toxic Site Investigation

Del Norte, Humboldt, Lake, Mendocino, Modoc, Siskiyou, Sonoma, Trinity counties. For more current information, please refer to the State Water Resources Control Board's LUST database.

Date of Government Version: 02/01/2001	Source: California Regional Water Quality Control Board North Coast (1)
Date Data Arrived at EDR: 02/28/2001	Telephone: 707-570-3769
Date Made Active in Reports: 03/29/2001	Last EDR Contact: 08/01/2011
Number of Days to Update: 29	Next Scheduled EDR Contact: 11/14/2011
	Data Release Frequency: No Update Planned

LUST REG 6L: Leaking Underground Storage Tank Case Listing

For more current information, please refer to the State Water Resources Control Board's LUST database.

GOVERNMENT RECORDS SEARCHED / DATA CURRENCY TRACKING

Date of Government Version: 09/09/2003
Date Data Arrived at EDR: 09/10/2003
Date Made Active in Reports: 10/07/2003
Number of Days to Update: 27

Source: California Regional Water Quality Control Board Lahontan Region (6)
Telephone: 530-542-5572
Last EDR Contact: 09/12/2011
Next Scheduled EDR Contact: 12/26/2011
Data Release Frequency: No Update Planned

LUST REG 5: Leaking Underground Storage Tank Database

Leaking Underground Storage Tank locations. Alameda, Alpine, Amador, Butte, Colusa, Contra Costa, Calveras, El Dorado, Fresno, Glenn, Kern, Kings, Lake, Lassen, Madera, Mariposa, Merced, Modoc, Napa, Nevada, Placer, Plumas, Sacramento, San Joaquin, Shasta, Solano, Stanislaus, Sutter, Tehama, Tulare, Tuolumne, Yolo, Yuba counties.

Date of Government Version: 07/01/2008
Date Data Arrived at EDR: 07/22/2008
Date Made Active in Reports: 07/31/2008
Number of Days to Update: 9

Source: California Regional Water Quality Control Board Central Valley Region (5)
Telephone: 916-464-4834
Last EDR Contact: 07/01/2011
Next Scheduled EDR Contact: 10/17/2011
Data Release Frequency: No Update Planned

LUST REG 7: Leaking Underground Storage Tank Case Listing

Leaking Underground Storage Tank locations. Imperial, Riverside, San Diego, Santa Barbara counties.

Date of Government Version: 02/26/2004
Date Data Arrived at EDR: 02/26/2004
Date Made Active in Reports: 03/24/2004
Number of Days to Update: 27

Source: California Regional Water Quality Control Board Colorado River Basin Region (7)
Telephone: 760-776-8943
Last EDR Contact: 08/01/2011
Next Scheduled EDR Contact: 11/14/2011
Data Release Frequency: No Update Planned

LUST REG 8: Leaking Underground Storage Tanks

California Regional Water Quality Control Board Santa Ana Region (8). For more current information, please refer to the State Water Resources Control Board's LUST database.

Date of Government Version: 02/14/2005
Date Data Arrived at EDR: 02/15/2005
Date Made Active in Reports: 03/28/2005
Number of Days to Update: 41

Source: California Regional Water Quality Control Board Santa Ana Region (8)
Telephone: 909-782-4496
Last EDR Contact: 08/15/2011
Next Scheduled EDR Contact: 11/28/2011
Data Release Frequency: Varies

LUST REG 9: Leaking Underground Storage Tank Report

Orange, Riverside, San Diego counties. For more current information, please refer to the State Water Resources Control Board's LUST database.

Date of Government Version: 03/01/2001
Date Data Arrived at EDR: 04/23/2001
Date Made Active in Reports: 05/21/2001
Number of Days to Update: 28

Source: California Regional Water Quality Control Board San Diego Region (9)
Telephone: 858-637-5595
Last EDR Contact: 09/26/2011
Next Scheduled EDR Contact: 01/09/2012
Data Release Frequency: No Update Planned

INDIAN LUST R1: Leaking Underground Storage Tanks on Indian Land

A listing of leaking underground storage tank locations on Indian Land.

Date of Government Version: 11/14/2016
Date Data Arrived at EDR: 01/26/2017
Date Made Active in Reports: 05/05/2017
Number of Days to Update: 99

Source: EPA Region 1
Telephone: 617-918-1313
Last EDR Contact: 07/27/2017
Next Scheduled EDR Contact: 11/08/2017
Data Release Frequency: Varies

INDIAN LUST R4: Leaking Underground Storage Tanks on Indian Land

LUSTs on Indian land in Florida, Mississippi and North Carolina.

Date of Government Version: 10/14/2016
Date Data Arrived at EDR: 01/27/2017
Date Made Active in Reports: 05/05/2017
Number of Days to Update: 98

Source: EPA Region 4
Telephone: 404-562-8677
Last EDR Contact: 04/28/2017
Next Scheduled EDR Contact: 08/07/2017
Data Release Frequency: Semi-Annually

GOVERNMENT RECORDS SEARCHED / DATA CURRENCY TRACKING

INDIAN LUST R10: Leaking Underground Storage Tanks on Indian Land
LUSTs on Indian land in Alaska, Idaho, Oregon and Washington.

Date of Government Version: 10/07/2016	Source: EPA Region 10
Date Data Arrived at EDR: 01/26/2017	Telephone: 206-553-2857
Date Made Active in Reports: 05/05/2017	Last EDR Contact: 07/27/2017
Number of Days to Update: 99	Next Scheduled EDR Contact: 11/08/2017
	Data Release Frequency: Quarterly

INDIAN LUST R9: Leaking Underground Storage Tanks on Indian Land
LUSTs on Indian land in Arizona, California, New Mexico and Nevada

Date of Government Version: 10/06/2016	Source: Environmental Protection Agency
Date Data Arrived at EDR: 01/26/2017	Telephone: 415-972-3372
Date Made Active in Reports: 05/05/2017	Last EDR Contact: 07/27/2017
Number of Days to Update: 99	Next Scheduled EDR Contact: 11/08/2017
	Data Release Frequency: Quarterly

INDIAN LUST R6: Leaking Underground Storage Tanks on Indian Land
LUSTs on Indian land in New Mexico and Oklahoma.

Date of Government Version: 10/01/2016	Source: EPA Region 6
Date Data Arrived at EDR: 01/26/2017	Telephone: 214-665-6597
Date Made Active in Reports: 05/05/2017	Last EDR Contact: 07/27/2017
Number of Days to Update: 99	Next Scheduled EDR Contact: 11/08/2017
	Data Release Frequency: Varies

INDIAN LUST R5: Leaking Underground Storage Tanks on Indian Land
Leaking underground storage tanks located on Indian Land in Michigan, Minnesota and Wisconsin.

Date of Government Version: 11/14/2016	Source: EPA, Region 5
Date Data Arrived at EDR: 01/26/2017	Telephone: 312-886-7439
Date Made Active in Reports: 05/05/2017	Last EDR Contact: 07/27/2017
Number of Days to Update: 99	Next Scheduled EDR Contact: 11/08/2017
	Data Release Frequency: Varies

INDIAN LUST R8: Leaking Underground Storage Tanks on Indian Land
LUSTs on Indian land in Colorado, Montana, North Dakota, South Dakota, Utah and Wyoming.

Date of Government Version: 10/17/2016	Source: EPA Region 8
Date Data Arrived at EDR: 01/26/2017	Telephone: 303-312-6271
Date Made Active in Reports: 05/05/2017	Last EDR Contact: 07/27/2017
Number of Days to Update: 99	Next Scheduled EDR Contact: 11/08/2017
	Data Release Frequency: Quarterly

INDIAN LUST R7: Leaking Underground Storage Tanks on Indian Land
LUSTs on Indian land in Iowa, Kansas, and Nebraska

Date of Government Version: 09/01/2016	Source: EPA Region 7
Date Data Arrived at EDR: 01/26/2017	Telephone: 913-551-7003
Date Made Active in Reports: 05/05/2017	Last EDR Contact: 07/27/2017
Number of Days to Update: 99	Next Scheduled EDR Contact: 11/08/2017
	Data Release Frequency: Varies

SLIC: Statewide SLIC Cases (GEOTRACKER)

Cleanup Program Sites (CPS; also known as Site Cleanups [SC] and formerly known as Spills, Leaks, Investigations, and Cleanups [SLIC] sites) included in GeoTracker. GeoTracker is the Water Boards data management system for sites that impact, or have the potential to impact, water quality in California, with emphasis on groundwater.

Date of Government Version: 03/13/2017	Source: State Water Resources Control Board
Date Data Arrived at EDR: 03/14/2017	Telephone: 866-480-1028
Date Made Active in Reports: 05/02/2017	Last EDR Contact: 06/14/2017
Number of Days to Update: 49	Next Scheduled EDR Contact: 09/25/2017
	Data Release Frequency: Varies

GOVERNMENT RECORDS SEARCHED / DATA CURRENCY TRACKING

SLIC REG 1: Active Toxic Site Investigations

The SLIC (Spills, Leaks, Investigations and Cleanup) program is designed to protect and restore water quality from spills, leaks, and similar discharges.

Date of Government Version: 04/03/2003
Date Data Arrived at EDR: 04/07/2003
Date Made Active in Reports: 04/25/2003
Number of Days to Update: 18

Source: California Regional Water Quality Control Board, North Coast Region (1)
Telephone: 707-576-2220
Last EDR Contact: 08/01/2011
Next Scheduled EDR Contact: 11/14/2011
Data Release Frequency: No Update Planned

SLIC REG 2: Spills, Leaks, Investigation & Cleanup Cost Recovery Listing

The SLIC (Spills, Leaks, Investigations and Cleanup) program is designed to protect and restore water quality from spills, leaks, and similar discharges.

Date of Government Version: 09/30/2004
Date Data Arrived at EDR: 10/20/2004
Date Made Active in Reports: 11/19/2004
Number of Days to Update: 30

Source: Regional Water Quality Control Board San Francisco Bay Region (2)
Telephone: 510-286-0457
Last EDR Contact: 09/19/2011
Next Scheduled EDR Contact: 01/02/2012
Data Release Frequency: Quarterly

SLIC REG 3: Spills, Leaks, Investigation & Cleanup Cost Recovery Listing

The SLIC (Spills, Leaks, Investigations and Cleanup) program is designed to protect and restore water quality from spills, leaks, and similar discharges.

Date of Government Version: 05/18/2006
Date Data Arrived at EDR: 05/18/2006
Date Made Active in Reports: 06/15/2006
Number of Days to Update: 28

Source: California Regional Water Quality Control Board Central Coast Region (3)
Telephone: 805-549-3147
Last EDR Contact: 07/18/2011
Next Scheduled EDR Contact: 10/31/2011
Data Release Frequency: Semi-Annually

SLIC REG 4: Spills, Leaks, Investigation & Cleanup Cost Recovery Listing

The SLIC (Spills, Leaks, Investigations and Cleanup) program is designed to protect and restore water quality from spills, leaks, and similar discharges.

Date of Government Version: 11/17/2004
Date Data Arrived at EDR: 11/18/2004
Date Made Active in Reports: 01/04/2005
Number of Days to Update: 47

Source: Region Water Quality Control Board Los Angeles Region (4)
Telephone: 213-576-6600
Last EDR Contact: 07/01/2011
Next Scheduled EDR Contact: 10/17/2011
Data Release Frequency: Varies

SLIC REG 5: Spills, Leaks, Investigation & Cleanup Cost Recovery Listing

The SLIC (Spills, Leaks, Investigations and Cleanup) program is designed to protect and restore water quality from spills, leaks, and similar discharges.

Date of Government Version: 04/01/2005
Date Data Arrived at EDR: 04/05/2005
Date Made Active in Reports: 04/21/2005
Number of Days to Update: 16

Source: Regional Water Quality Control Board Central Valley Region (5)
Telephone: 916-464-3291
Last EDR Contact: 09/12/2011
Next Scheduled EDR Contact: 12/26/2011
Data Release Frequency: Semi-Annually

SLIC REG 6V: Spills, Leaks, Investigation & Cleanup Cost Recovery Listing

The SLIC (Spills, Leaks, Investigations and Cleanup) program is designed to protect and restore water quality from spills, leaks, and similar discharges.

Date of Government Version: 05/24/2005
Date Data Arrived at EDR: 05/25/2005
Date Made Active in Reports: 06/16/2005
Number of Days to Update: 22

Source: Regional Water Quality Control Board, Victorville Branch
Telephone: 619-241-6583
Last EDR Contact: 08/15/2011
Next Scheduled EDR Contact: 11/28/2011
Data Release Frequency: Semi-Annually

GOVERNMENT RECORDS SEARCHED / DATA CURRENCY TRACKING

SLIC REG 6L: SLIC Sites

The SLIC (Spills, Leaks, Investigations and Cleanup) program is designed to protect and restore water quality from spills, leaks, and similar discharges.

Date of Government Version: 09/07/2004
Date Data Arrived at EDR: 09/07/2004
Date Made Active in Reports: 10/12/2004
Number of Days to Update: 35

Source: California Regional Water Quality Control Board, Lahontan Region
Telephone: 530-542-5574
Last EDR Contact: 08/15/2011
Next Scheduled EDR Contact: 11/28/2011
Data Release Frequency: No Update Planned

SLIC REG 7: SLIC List

The SLIC (Spills, Leaks, Investigations and Cleanup) program is designed to protect and restore water quality from spills, leaks, and similar discharges.

Date of Government Version: 11/24/2004
Date Data Arrived at EDR: 11/29/2004
Date Made Active in Reports: 01/04/2005
Number of Days to Update: 36

Source: California Regional Quality Control Board, Colorado River Basin Region
Telephone: 760-346-7491
Last EDR Contact: 08/01/2011
Next Scheduled EDR Contact: 11/14/2011
Data Release Frequency: No Update Planned

SLIC REG 8: Spills, Leaks, Investigation & Cleanup Cost Recovery Listing

The SLIC (Spills, Leaks, Investigations and Cleanup) program is designed to protect and restore water quality from spills, leaks, and similar discharges.

Date of Government Version: 04/03/2008
Date Data Arrived at EDR: 04/03/2008
Date Made Active in Reports: 04/14/2008
Number of Days to Update: 11

Source: California Region Water Quality Control Board Santa Ana Region (8)
Telephone: 951-782-3298
Last EDR Contact: 09/12/2011
Next Scheduled EDR Contact: 12/26/2011
Data Release Frequency: Semi-Annually

SLIC REG 9: Spills, Leaks, Investigation & Cleanup Cost Recovery Listing

The SLIC (Spills, Leaks, Investigations and Cleanup) program is designed to protect and restore water quality from spills, leaks, and similar discharges.

Date of Government Version: 09/10/2007
Date Data Arrived at EDR: 09/11/2007
Date Made Active in Reports: 09/28/2007
Number of Days to Update: 17

Source: California Regional Water Quality Control Board San Diego Region (9)
Telephone: 858-467-2980
Last EDR Contact: 08/08/2011
Next Scheduled EDR Contact: 11/21/2011
Data Release Frequency: Annually

State and tribal registered storage tank lists

FEMA UST: Underground Storage Tank Listing

A listing of all FEMA owned underground storage tanks.

Date of Government Version: 01/01/2010
Date Data Arrived at EDR: 02/16/2010
Date Made Active in Reports: 04/12/2010
Number of Days to Update: 55

Source: FEMA
Telephone: 202-646-5797
Last EDR Contact: 07/14/2017
Next Scheduled EDR Contact: 10/23/2017
Data Release Frequency: Varies

UST: Active UST Facilities

Active UST facilities gathered from the local regulatory agencies

Date of Government Version: 03/12/2017
Date Data Arrived at EDR: 03/16/2017
Date Made Active in Reports: 05/12/2017
Number of Days to Update: 57

Source: SWRCB
Telephone: 916-341-5851
Last EDR Contact: 06/14/2017
Next Scheduled EDR Contact: 09/25/2017
Data Release Frequency: Semi-Annually

GOVERNMENT RECORDS SEARCHED / DATA CURRENCY TRACKING

AST: Aboveground Petroleum Storage Tank Facilities

A listing of aboveground storage tank petroleum storage tank locations.

Date of Government Version: 07/06/2016	Source: California Environmental Protection Agency
Date Data Arrived at EDR: 07/12/2016	Telephone: 916-327-5092
Date Made Active in Reports: 09/19/2016	Last EDR Contact: 06/21/2017
Number of Days to Update: 69	Next Scheduled EDR Contact: 10/09/2017
	Data Release Frequency: Quarterly

INDIAN UST R5: Underground Storage Tanks on Indian Land

The Indian Underground Storage Tank (UST) database provides information about underground storage tanks on Indian land in EPA Region 5 (Michigan, Minnesota and Wisconsin and Tribal Nations).

Date of Government Version: 01/14/2017	Source: EPA Region 5
Date Data Arrived at EDR: 01/26/2017	Telephone: 312-886-6136
Date Made Active in Reports: 05/05/2017	Last EDR Contact: 07/27/2017
Number of Days to Update: 99	Next Scheduled EDR Contact: 11/08/2017
	Data Release Frequency: Varies

INDIAN UST R6: Underground Storage Tanks on Indian Land

The Indian Underground Storage Tank (UST) database provides information about underground storage tanks on Indian land in EPA Region 6 (Louisiana, Arkansas, Oklahoma, New Mexico, Texas and 65 Tribes).

Date of Government Version: 10/01/2016	Source: EPA Region 6
Date Data Arrived at EDR: 01/26/2017	Telephone: 214-665-7591
Date Made Active in Reports: 05/05/2017	Last EDR Contact: 07/27/2017
Number of Days to Update: 99	Next Scheduled EDR Contact: 11/08/2017
	Data Release Frequency: Semi-Annually

INDIAN UST R7: Underground Storage Tanks on Indian Land

The Indian Underground Storage Tank (UST) database provides information about underground storage tanks on Indian land in EPA Region 7 (Iowa, Kansas, Missouri, Nebraska, and 9 Tribal Nations).

Date of Government Version: 09/01/2016	Source: EPA Region 7
Date Data Arrived at EDR: 01/26/2017	Telephone: 913-551-7003
Date Made Active in Reports: 05/05/2017	Last EDR Contact: 07/27/2017
Number of Days to Update: 99	Next Scheduled EDR Contact: 11/08/2017
	Data Release Frequency: Varies

INDIAN UST R8: Underground Storage Tanks on Indian Land

The Indian Underground Storage Tank (UST) database provides information about underground storage tanks on Indian land in EPA Region 8 (Colorado, Montana, North Dakota, South Dakota, Utah, Wyoming and 27 Tribal Nations).

Date of Government Version: 10/17/2016	Source: EPA Region 8
Date Data Arrived at EDR: 01/26/2017	Telephone: 303-312-6137
Date Made Active in Reports: 05/05/2017	Last EDR Contact: 07/27/2017
Number of Days to Update: 99	Next Scheduled EDR Contact: 11/08/2017
	Data Release Frequency: Quarterly

INDIAN UST R9: Underground Storage Tanks on Indian Land

The Indian Underground Storage Tank (UST) database provides information about underground storage tanks on Indian land in EPA Region 9 (Arizona, California, Hawaii, Nevada, the Pacific Islands, and Tribal Nations).

Date of Government Version: 10/06/2016	Source: EPA Region 9
Date Data Arrived at EDR: 01/26/2017	Telephone: 415-972-3368
Date Made Active in Reports: 05/05/2017	Last EDR Contact: 07/27/2017
Number of Days to Update: 99	Next Scheduled EDR Contact: 11/08/2017
	Data Release Frequency: Quarterly

GOVERNMENT RECORDS SEARCHED / DATA CURRENCY TRACKING

INDIAN UST R1: Underground Storage Tanks on Indian Land

The Indian Underground Storage Tank (UST) database provides information about underground storage tanks on Indian land in EPA Region 1 (Connecticut, Maine, Massachusetts, New Hampshire, Rhode Island, Vermont and ten Tribal Nations).

Date of Government Version: 11/14/2016	Source: EPA, Region 1
Date Data Arrived at EDR: 01/26/2017	Telephone: 617-918-1313
Date Made Active in Reports: 05/05/2017	Last EDR Contact: 07/27/2017
Number of Days to Update: 99	Next Scheduled EDR Contact: 11/08/2017
	Data Release Frequency: Varies

INDIAN UST R4: Underground Storage Tanks on Indian Land

The Indian Underground Storage Tank (UST) database provides information about underground storage tanks on Indian land in EPA Region 4 (Alabama, Florida, Georgia, Kentucky, Mississippi, North Carolina, South Carolina, Tennessee and Tribal Nations)

Date of Government Version: 10/14/2016	Source: EPA Region 4
Date Data Arrived at EDR: 01/27/2017	Telephone: 404-562-9424
Date Made Active in Reports: 05/05/2017	Last EDR Contact: 04/28/2017
Number of Days to Update: 98	Next Scheduled EDR Contact: 08/07/2017
	Data Release Frequency: Semi-Annually

INDIAN UST R10: Underground Storage Tanks on Indian Land

The Indian Underground Storage Tank (UST) database provides information about underground storage tanks on Indian land in EPA Region 10 (Alaska, Idaho, Oregon, Washington, and Tribal Nations).

Date of Government Version: 10/07/2016	Source: EPA Region 10
Date Data Arrived at EDR: 01/26/2017	Telephone: 206-553-2857
Date Made Active in Reports: 05/05/2017	Last EDR Contact: 07/27/2017
Number of Days to Update: 99	Next Scheduled EDR Contact: 11/08/2017
	Data Release Frequency: Quarterly

State and tribal voluntary cleanup sites

INDIAN VCP R1: Voluntary Cleanup Priority Listing

A listing of voluntary cleanup priority sites located on Indian Land located in Region 1.

Date of Government Version: 07/27/2015	Source: EPA, Region 1
Date Data Arrived at EDR: 09/29/2015	Telephone: 617-918-1102
Date Made Active in Reports: 02/18/2016	Last EDR Contact: 06/27/2017
Number of Days to Update: 142	Next Scheduled EDR Contact: 10/09/2017
	Data Release Frequency: Varies

INDIAN VCP R7: Voluntary Cleanup Priority Listing

A listing of voluntary cleanup priority sites located on Indian Land located in Region 7.

Date of Government Version: 03/20/2008	Source: EPA, Region 7
Date Data Arrived at EDR: 04/22/2008	Telephone: 913-551-7365
Date Made Active in Reports: 05/19/2008	Last EDR Contact: 04/20/2009
Number of Days to Update: 27	Next Scheduled EDR Contact: 07/20/2009
	Data Release Frequency: Varies

VCP: Voluntary Cleanup Program Properties

Contains low threat level properties with either confirmed or unconfirmed releases and the project proponents have request that DTSC oversee investigation and/or cleanup activities and have agreed to provide coverage for DTSC's costs.

Date of Government Version: 01/30/2017	Source: Department of Toxic Substances Control
Date Data Arrived at EDR: 01/31/2017	Telephone: 916-323-3400
Date Made Active in Reports: 05/23/2017	Last EDR Contact: 05/02/2017
Number of Days to Update: 112	Next Scheduled EDR Contact: 08/14/2017
	Data Release Frequency: Quarterly

GOVERNMENT RECORDS SEARCHED / DATA CURRENCY TRACKING

State and tribal Brownfields sites

BROWNFIELDS: Considered Brownfields Sites Listing

A listing of sites the SWRCB considers to be Brownfields since these are sites have come to them through the MOA Process.

Date of Government Version: 01/03/2017
Date Data Arrived at EDR: 01/04/2017
Date Made Active in Reports: 03/02/2017
Number of Days to Update: 57

Source: State Water Resources Control Board
Telephone: 916-323-7905
Last EDR Contact: 06/28/2017
Next Scheduled EDR Contact: 10/09/2017
Data Release Frequency: Varies

ADDITIONAL ENVIRONMENTAL RECORDS

Local Brownfield lists

US BROWNFIELDS: A Listing of Brownfields Sites

Brownfields are real property, the expansion, redevelopment, or reuse of which may be complicated by the presence or potential presence of a hazardous substance, pollutant, or contaminant. Cleaning up and reinvesting in these properties takes development pressures off of undeveloped, open land, and both improves and protects the environment. Assessment, Cleanup and Redevelopment Exchange System (ACRES) stores information reported by EPA Brownfields grant recipients on brownfields properties assessed or cleaned up with grant funding as well as information on Targeted Brownfields Assessments performed by EPA Regions. A listing of ACRES Brownfield sites is obtained from Cleanups in My Community. Cleanups in My Community provides information on Brownfields properties for which information is reported back to EPA, as well as areas served by Brownfields grant programs.

Date of Government Version: 03/02/2017
Date Data Arrived at EDR: 03/02/2017
Date Made Active in Reports: 04/07/2017
Number of Days to Update: 36

Source: Environmental Protection Agency
Telephone: 202-566-2777
Last EDR Contact: 06/20/2017
Next Scheduled EDR Contact: 10/02/2017
Data Release Frequency: Semi-Annually

Local Lists of Landfill / Solid Waste Disposal Sites

WMUDS/SWAT: Waste Management Unit Database

Waste Management Unit Database System. WMUDS is used by the State Water Resources Control Board staff and the Regional Water Quality Control Boards for program tracking and inventory of waste management units. WMUDS is composed of the following databases: Facility Information, Scheduled Inspections Information, Waste Management Unit Information, SWAT Program Information, SWAT Report Summary Information, SWAT Report Summary Data, Chapter 15 (formerly Subchapter 15) Information, Chapter 15 Monitoring Parameters, TPCA Program Information, RCRA Program Information, Closure Information, and Interested Parties Information.

Date of Government Version: 04/01/2000
Date Data Arrived at EDR: 04/10/2000
Date Made Active in Reports: 05/10/2000
Number of Days to Update: 30

Source: State Water Resources Control Board
Telephone: 916-227-4448
Last EDR Contact: 05/05/2017
Next Scheduled EDR Contact: 08/21/2017
Data Release Frequency: No Update Planned

SWRCY: Recycler Database

A listing of recycling facilities in California.

Date of Government Version: 03/13/2017
Date Data Arrived at EDR: 03/14/2017
Date Made Active in Reports: 05/03/2017
Number of Days to Update: 50

Source: Department of Conservation
Telephone: 916-323-3836
Last EDR Contact: 06/14/2017
Next Scheduled EDR Contact: 09/25/2017
Data Release Frequency: Quarterly

HAULERS: Registered Waste Tire Haulers Listing

A listing of registered waste tire haulers.

GOVERNMENT RECORDS SEARCHED / DATA CURRENCY TRACKING

Date of Government Version: 01/13/2017
Date Data Arrived at EDR: 01/17/2017
Date Made Active in Reports: 05/31/2017
Number of Days to Update: 134

Source: Integrated Waste Management Board
Telephone: 916-341-6422
Last EDR Contact: 05/15/2017
Next Scheduled EDR Contact: 08/28/2017
Data Release Frequency: Varies

INDIAN ODI: Report on the Status of Open Dumps on Indian Lands

Location of open dumps on Indian land.

Date of Government Version: 12/31/1998
Date Data Arrived at EDR: 12/03/2007
Date Made Active in Reports: 01/24/2008
Number of Days to Update: 52

Source: Environmental Protection Agency
Telephone: 703-308-8245
Last EDR Contact: 05/01/2017
Next Scheduled EDR Contact: 08/14/2017
Data Release Frequency: Varies

ODI: Open Dump Inventory

An open dump is defined as a disposal facility that does not comply with one or more of the Part 257 or Part 258 Subtitle D Criteria.

Date of Government Version: 06/30/1985
Date Data Arrived at EDR: 08/09/2004
Date Made Active in Reports: 09/17/2004
Number of Days to Update: 39

Source: Environmental Protection Agency
Telephone: 800-424-9346
Last EDR Contact: 06/09/2004
Next Scheduled EDR Contact: N/A
Data Release Frequency: No Update Planned

DEBRIS REGION 9: Torres Martinez Reservation Illegal Dump Site Locations

A listing of illegal dump sites location on the Torres Martinez Indian Reservation located in eastern Riverside County and northern Imperial County, California.

Date of Government Version: 01/12/2009
Date Data Arrived at EDR: 05/07/2009
Date Made Active in Reports: 09/21/2009
Number of Days to Update: 137

Source: EPA, Region 9
Telephone: 415-947-4219
Last EDR Contact: 07/24/2017
Next Scheduled EDR Contact: 11/08/2017
Data Release Frequency: No Update Planned

IHS OPEN DUMPS: Open Dumps on Indian Land

A listing of all open dumps located on Indian Land in the United States.

Date of Government Version: 04/01/2014
Date Data Arrived at EDR: 08/06/2014
Date Made Active in Reports: 01/29/2015
Number of Days to Update: 176

Source: Department of Health & Human Services, Indian Health Service
Telephone: 301-443-1452
Last EDR Contact: 05/05/2017
Next Scheduled EDR Contact: 08/14/2017
Data Release Frequency: Varies

Local Lists of Hazardous waste / Contaminated Sites

US HIST CDL: National Clandestine Laboratory Register

A listing of clandestine drug lab locations that have been removed from the DEAs National Clandestine Laboratory Register.

Date of Government Version: 02/09/2017
Date Data Arrived at EDR: 03/08/2017
Date Made Active in Reports: 06/09/2017
Number of Days to Update: 93

Source: Drug Enforcement Administration
Telephone: 202-307-1000
Last EDR Contact: 02/28/2017
Next Scheduled EDR Contact: 06/12/2017
Data Release Frequency: No Update Planned

HIST CAL-SITES: Calsites Database

The Calsites database contains potential or confirmed hazardous substance release properties. In 1996, California EPA reevaluated and significantly reduced the number of sites in the Calsites database. No longer updated by the state agency. It has been replaced by ENVIROSTOR.

GOVERNMENT RECORDS SEARCHED / DATA CURRENCY TRACKING

Date of Government Version: 08/08/2005
Date Data Arrived at EDR: 08/03/2006
Date Made Active in Reports: 08/24/2006
Number of Days to Update: 21

Source: Department of Toxic Substance Control
Telephone: 916-323-3400
Last EDR Contact: 02/23/2009
Next Scheduled EDR Contact: 05/25/2009
Data Release Frequency: No Update Planned

SCH: School Property Evaluation Program

This category contains proposed and existing school sites that are being evaluated by DTSC for possible hazardous materials contamination. In some cases, these properties may be listed in the CalSites category depending on the level of threat to public health and safety or the environment they pose.

Date of Government Version: 01/30/2017
Date Data Arrived at EDR: 01/31/2017
Date Made Active in Reports: 05/23/2017
Number of Days to Update: 112

Source: Department of Toxic Substances Control
Telephone: 916-323-3400
Last EDR Contact: 05/02/2017
Next Scheduled EDR Contact: 08/14/2017
Data Release Frequency: Quarterly

CDL: Clandestine Drug Labs

A listing of drug lab locations. Listing of a location in this database does not indicate that any illegal drug lab materials were or were not present there, and does not constitute a determination that the location either requires or does not require additional cleanup work.

Date of Government Version: 12/31/2016
Date Data Arrived at EDR: 03/17/2017
Date Made Active in Reports: 05/10/2017
Number of Days to Update: 54

Source: Department of Toxic Substances Control
Telephone: 916-255-6504
Last EDR Contact: 07/14/2017
Next Scheduled EDR Contact: 10/23/2017
Data Release Frequency: Varies

TOXIC PITS: Toxic Pits Cleanup Act Sites

Toxic PITS Cleanup Act Sites. TOXIC PITS identifies sites suspected of containing hazardous substances where cleanup has not yet been completed.

Date of Government Version: 07/01/1995
Date Data Arrived at EDR: 08/30/1995
Date Made Active in Reports: 09/26/1995
Number of Days to Update: 27

Source: State Water Resources Control Board
Telephone: 916-227-4364
Last EDR Contact: 01/26/2009
Next Scheduled EDR Contact: 04/27/2009
Data Release Frequency: No Update Planned

US CDL: Clandestine Drug Labs

A listing of clandestine drug lab locations. The U.S. Department of Justice ("the Department") provides this web site as a public service. It contains addresses of some locations where law enforcement agencies reported they found chemicals or other items that indicated the presence of either clandestine drug laboratories or dumpsites. In most cases, the source of the entries is not the Department, and the Department has not verified the entry and does not guarantee its accuracy. Members of the public must verify the accuracy of all entries by, for example, contacting local law enforcement and local health departments.

Date of Government Version: 02/09/2017
Date Data Arrived at EDR: 03/08/2017
Date Made Active in Reports: 06/09/2017
Number of Days to Update: 93

Source: Drug Enforcement Administration
Telephone: 202-307-1000
Last EDR Contact: 05/31/2017
Next Scheduled EDR Contact: 09/11/2017
Data Release Frequency: Quarterly

Local Lists of Registered Storage Tanks

SWEEPS UST: SWEEPS UST Listing

Statewide Environmental Evaluation and Planning System. This underground storage tank listing was updated and maintained by a company contacted by the SWRCB in the early 1990's. The listing is no longer updated or maintained. The local agency is the contact for more information on a site on the SWEEPS list.

GOVERNMENT RECORDS SEARCHED / DATA CURRENCY TRACKING

Date of Government Version: 06/01/1994
Date Data Arrived at EDR: 07/07/2005
Date Made Active in Reports: 08/11/2005
Number of Days to Update: 35

Source: State Water Resources Control Board
Telephone: N/A
Last EDR Contact: 06/03/2005
Next Scheduled EDR Contact: N/A
Data Release Frequency: No Update Planned

UST MENDOCINO: Mendocino County UST Database

A listing of underground storage tank locations in Mendocino County.

Date of Government Version: 03/09/2017
Date Data Arrived at EDR: 03/17/2017
Date Made Active in Reports: 05/23/2017
Number of Days to Update: 67

Source: Department of Public Health
Telephone: 707-463-4466
Last EDR Contact: 05/24/2017
Next Scheduled EDR Contact: 09/11/2017
Data Release Frequency: Annually

HIST UST: Hazardous Substance Storage Container Database

The Hazardous Substance Storage Container Database is a historical listing of UST sites. Refer to local/county source for current data.

Date of Government Version: 10/15/1990
Date Data Arrived at EDR: 01/25/1991
Date Made Active in Reports: 02/12/1991
Number of Days to Update: 18

Source: State Water Resources Control Board
Telephone: 916-341-5851
Last EDR Contact: 07/26/2001
Next Scheduled EDR Contact: N/A
Data Release Frequency: No Update Planned

CA FID UST: Facility Inventory Database

The Facility Inventory Database (FID) contains a historical listing of active and inactive underground storage tank locations from the State Water Resource Control Board. Refer to local/county source for current data.

Date of Government Version: 10/31/1994
Date Data Arrived at EDR: 09/05/1995
Date Made Active in Reports: 09/29/1995
Number of Days to Update: 24

Source: California Environmental Protection Agency
Telephone: 916-341-5851
Last EDR Contact: 12/28/1998
Next Scheduled EDR Contact: N/A
Data Release Frequency: No Update Planned

Local Land Records

LIENS: Environmental Liens Listing

A listing of property locations with environmental liens for California where DTSC is a lien holder.

Date of Government Version: 03/06/2017
Date Data Arrived at EDR: 03/07/2017
Date Made Active in Reports: 04/21/2017
Number of Days to Update: 45

Source: Department of Toxic Substances Control
Telephone: 916-323-3400
Last EDR Contact: 06/02/2017
Next Scheduled EDR Contact: 09/18/2017
Data Release Frequency: Varies

LIENS 2: CERCLA Lien Information

A Federal CERCLA ('Superfund') lien can exist by operation of law at any site or property at which EPA has spent Superfund monies. These monies are spent to investigate and address releases and threatened releases of contamination. CERCLIS provides information as to the identity of these sites and properties.

Date of Government Version: 02/18/2014
Date Data Arrived at EDR: 03/18/2014
Date Made Active in Reports: 04/24/2014
Number of Days to Update: 37

Source: Environmental Protection Agency
Telephone: 202-564-6023
Last EDR Contact: 07/26/2017
Next Scheduled EDR Contact: 11/08/2017
Data Release Frequency: Varies

DEED: Deed Restriction Listing

GOVERNMENT RECORDS SEARCHED / DATA CURRENCY TRACKING

Site Mitigation and Brownfields Reuse Program Facility Sites with Deed Restrictions & Hazardous Waste Management Program Facility Sites with Deed / Land Use Restriction. The DTSC Site Mitigation and Brownfields Reuse Program (SMBRP) list includes sites cleaned up under the program's oversight and generally does not include current or former hazardous waste facilities that required a hazardous waste facility permit. The list represents deed restrictions that are active. Some sites have multiple deed restrictions. The DTSC Hazardous Waste Management Program (HWMP) has developed a list of current or former hazardous waste facilities that have a recorded land use restriction at the local county recorder's office. The land use restrictions on this list were required by the DTSC HWMP as a result of the presence of hazardous substances that remain on site after the facility (or part of the facility) has been closed or cleaned up. The types of land use restriction include deed notice, deed restriction, or a land use restriction that binds current and future owners.

Date of Government Version: 03/06/2017	Source: DTSC and SWRCB
Date Data Arrived at EDR: 03/07/2017	Telephone: 916-323-3400
Date Made Active in Reports: 05/23/2017	Last EDR Contact: 06/06/2017
Number of Days to Update: 77	Next Scheduled EDR Contact: 09/18/2017
	Data Release Frequency: Semi-Annually

Records of Emergency Release Reports

HMIRS: Hazardous Materials Information Reporting System

Hazardous Materials Incident Report System. HMIRS contains hazardous material spill incidents reported to DOT.

Date of Government Version: 12/28/2016	Source: U.S. Department of Transportation
Date Data Arrived at EDR: 12/28/2016	Telephone: 202-366-4555
Date Made Active in Reports: 02/03/2017	Last EDR Contact: 06/28/2017
Number of Days to Update: 37	Next Scheduled EDR Contact: 10/09/2017
	Data Release Frequency: Annually

CHMIRS: California Hazardous Material Incident Report System

California Hazardous Material Incident Reporting System. CHMIRS contains information on reported hazardous material incidents (accidental releases or spills).

Date of Government Version: 12/06/2016	Source: Office of Emergency Services
Date Data Arrived at EDR: 01/25/2017	Telephone: 916-845-8400
Date Made Active in Reports: 05/10/2017	Last EDR Contact: 07/26/2017
Number of Days to Update: 105	Next Scheduled EDR Contact: 11/08/2017
	Data Release Frequency: Varies

LDS: Land Disposal Sites Listing (GEOTRACKER)

Land Disposal sites (Landfills) included in GeoTracker. GeoTracker is the Water Boards data management system for sites that impact, or have the potential to impact, water quality in California, with emphasis on groundwater.

Date of Government Version: 03/13/2017	Source: State Water Quality Control Board
Date Data Arrived at EDR: 03/14/2017	Telephone: 866-480-1028
Date Made Active in Reports: 05/02/2017	Last EDR Contact: 06/14/2017
Number of Days to Update: 49	Next Scheduled EDR Contact: 09/25/2017
	Data Release Frequency: Quarterly

MCS: Military Cleanup Sites Listing (GEOTRACKER)

Military sites (consisting of: Military UST sites; Military Privatized sites; and Military Cleanup sites [formerly known as DoD non UST]) included in GeoTracker. GeoTracker is the Water Boards data management system for sites that impact, or have the potential to impact, water quality in California, with emphasis on groundwater.

Date of Government Version: 03/13/2017	Source: State Water Resources Control Board
Date Data Arrived at EDR: 03/14/2017	Telephone: 866-480-1028
Date Made Active in Reports: 05/02/2017	Last EDR Contact: 06/14/2017
Number of Days to Update: 49	Next Scheduled EDR Contact: 09/25/2017
	Data Release Frequency: Quarterly

GOVERNMENT RECORDS SEARCHED / DATA CURRENCY TRACKING

SPILLS 90: SPILLS90 data from FirstSearch

Spills 90 includes those spill and release records available exclusively from FirstSearch databases. Typically, they may include chemical, oil and/or hazardous substance spills recorded after 1990. Duplicate records that are already included in EDR incident and release records are not included in Spills 90.

Date of Government Version: 06/06/2012	Source: FirstSearch
Date Data Arrived at EDR: 01/03/2013	Telephone: N/A
Date Made Active in Reports: 02/22/2013	Last EDR Contact: 01/03/2013
Number of Days to Update: 50	Next Scheduled EDR Contact: N/A
	Data Release Frequency: No Update Planned

Other Ascertainable Records

RCRA NonGen / NLR: RCRA - Non Generators / No Longer Regulated

RCRAInfo is EPA's comprehensive information system, providing access to data supporting the Resource Conservation and Recovery Act (RCRA) of 1976 and the Hazardous and Solid Waste Amendments (HSWA) of 1984. The database includes selective information on sites which generate, transport, store, treat and/or dispose of hazardous waste as defined by the Resource Conservation and Recovery Act (RCRA). Non-Generators do not presently generate hazardous waste.

Date of Government Version: 12/12/2016	Source: Environmental Protection Agency
Date Data Arrived at EDR: 12/28/2016	Telephone: (415) 495-8895
Date Made Active in Reports: 02/10/2017	Last EDR Contact: 06/29/2017
Number of Days to Update: 44	Next Scheduled EDR Contact: 10/09/2017
	Data Release Frequency: Varies

FUDS: Formerly Used Defense Sites

The listing includes locations of Formerly Used Defense Sites properties where the US Army Corps of Engineers is actively working or will take necessary cleanup actions.

Date of Government Version: 01/31/2015	Source: U.S. Army Corps of Engineers
Date Data Arrived at EDR: 07/08/2015	Telephone: 202-528-4285
Date Made Active in Reports: 10/13/2015	Last EDR Contact: 02/24/2017
Number of Days to Update: 97	Next Scheduled EDR Contact: 06/05/2017
	Data Release Frequency: Varies

DOD: Department of Defense Sites

This data set consists of federally owned or administered lands, administered by the Department of Defense, that have any area equal to or greater than 640 acres of the United States, Puerto Rico, and the U.S. Virgin Islands.

Date of Government Version: 12/31/2005	Source: USGS
Date Data Arrived at EDR: 11/10/2006	Telephone: 888-275-8747
Date Made Active in Reports: 01/11/2007	Last EDR Contact: 07/12/2017
Number of Days to Update: 62	Next Scheduled EDR Contact: 10/23/2017
	Data Release Frequency: Semi-Annually

FEDLAND: Federal and Indian Lands

Federally and Indian administrated lands of the United States. Lands included are administrated by: Army Corps of Engineers, Bureau of Reclamation, National Wild and Scenic River, National Wildlife Refuge, Public Domain Land, Wilderness, Wilderness Study Area, Wildlife Management Area, Bureau of Indian Affairs, Bureau of Land Management, Department of Justice, Forest Service, Fish and Wildlife Service, National Park Service.

Date of Government Version: 12/31/2005	Source: U.S. Geological Survey
Date Data Arrived at EDR: 02/06/2006	Telephone: 888-275-8747
Date Made Active in Reports: 01/11/2007	Last EDR Contact: 07/14/2017
Number of Days to Update: 339	Next Scheduled EDR Contact: 10/23/2017
	Data Release Frequency: N/A

SCRD DRYCLEANERS: State Coalition for Remediation of Drycleaners Listing

The State Coalition for Remediation of Drycleaners was established in 1998, with support from the U.S. EPA Office of Superfund Remediation and Technology Innovation. It is comprised of representatives of states with established drycleaner remediation programs. Currently the member states are Alabama, Connecticut, Florida, Illinois, Kansas, Minnesota, Missouri, North Carolina, Oregon, South Carolina, Tennessee, Texas, and Wisconsin.

GOVERNMENT RECORDS SEARCHED / DATA CURRENCY TRACKING

Date of Government Version: 01/01/2017
Date Data Arrived at EDR: 02/03/2017
Date Made Active in Reports: 04/07/2017
Number of Days to Update: 63

Source: Environmental Protection Agency
Telephone: 615-532-8599
Last EDR Contact: 05/19/2017
Next Scheduled EDR Contact: 08/28/2017
Data Release Frequency: Varies

US FIN ASSUR: Financial Assurance Information

All owners and operators of facilities that treat, store, or dispose of hazardous waste are required to provide proof that they will have sufficient funds to pay for the clean up, closure, and post-closure care of their facilities.

Date of Government Version: 02/13/2017
Date Data Arrived at EDR: 02/15/2017
Date Made Active in Reports: 05/12/2017
Number of Days to Update: 86

Source: Environmental Protection Agency
Telephone: 202-566-1917
Last EDR Contact: 05/17/2017
Next Scheduled EDR Contact: 08/28/2017
Data Release Frequency: Quarterly

EPA WATCH LIST: EPA WATCH LIST

EPA maintains a "Watch List" to facilitate dialogue between EPA, state and local environmental agencies on enforcement matters relating to facilities with alleged violations identified as either significant or high priority. Being on the Watch List does not mean that the facility has actually violated the law only that an investigation by EPA or a state or local environmental agency has led those organizations to allege that an unproven violation has in fact occurred. Being on the Watch List does not represent a higher level of concern regarding the alleged violations that were detected, but instead indicates cases requiring additional dialogue between EPA, state and local agencies - primarily because of the length of time the alleged violation has gone unaddressed or unresolved.

Date of Government Version: 08/30/2013
Date Data Arrived at EDR: 03/21/2014
Date Made Active in Reports: 06/17/2014
Number of Days to Update: 88

Source: Environmental Protection Agency
Telephone: 617-520-3000
Last EDR Contact: 05/08/2017
Next Scheduled EDR Contact: 08/21/2017
Data Release Frequency: Quarterly

2020 COR ACTION: 2020 Corrective Action Program List

The EPA has set ambitious goals for the RCRA Corrective Action program by creating the 2020 Corrective Action Universe. This RCRA cleanup baseline includes facilities expected to need corrective action. The 2020 universe contains a wide variety of sites. Some properties are heavily contaminated while others were contaminated but have since been cleaned up. Still others have not been fully investigated yet, and may require little or no remediation. Inclusion in the 2020 Universe does not necessarily imply failure on the part of a facility to meet its RCRA obligations.

Date of Government Version: 04/22/2013
Date Data Arrived at EDR: 03/03/2015
Date Made Active in Reports: 03/09/2015
Number of Days to Update: 6

Source: Environmental Protection Agency
Telephone: 703-308-4044
Last EDR Contact: 05/05/2017
Next Scheduled EDR Contact: 08/21/2017
Data Release Frequency: Varies

TSCA: Toxic Substances Control Act

Toxic Substances Control Act. TSCA identifies manufacturers and importers of chemical substances included on the TSCA Chemical Substance Inventory list. It includes data on the production volume of these substances by plant site.

Date of Government Version: 12/31/2012
Date Data Arrived at EDR: 01/15/2015
Date Made Active in Reports: 01/29/2015
Number of Days to Update: 14

Source: EPA
Telephone: 202-260-5521
Last EDR Contact: 06/21/2017
Next Scheduled EDR Contact: 10/02/2017
Data Release Frequency: Every 4 Years

TRIS: Toxic Chemical Release Inventory System

Toxic Release Inventory System. TRIS identifies facilities which release toxic chemicals to the air, water and land in reportable quantities under SARA Title III Section 313.

GOVERNMENT RECORDS SEARCHED / DATA CURRENCY TRACKING

Date of Government Version: 12/31/2014
Date Data Arrived at EDR: 11/24/2015
Date Made Active in Reports: 04/05/2016
Number of Days to Update: 133

Source: EPA
Telephone: 202-566-0250
Last EDR Contact: 05/26/2017
Next Scheduled EDR Contact: 09/04/2017
Data Release Frequency: Annually

SSTS: Section 7 Tracking Systems

Section 7 of the Federal Insecticide, Fungicide and Rodenticide Act, as amended (92 Stat. 829) requires all registered pesticide-producing establishments to submit a report to the Environmental Protection Agency by March 1st each year. Each establishment must report the types and amounts of pesticides, active ingredients and devices being produced, and those having been produced and sold or distributed in the past year.

Date of Government Version: 12/31/2009
Date Data Arrived at EDR: 12/10/2010
Date Made Active in Reports: 02/25/2011
Number of Days to Update: 77

Source: EPA
Telephone: 202-564-4203
Last EDR Contact: 04/26/2017
Next Scheduled EDR Contact: 08/07/2017
Data Release Frequency: Annually

ROD: Records Of Decision

Record of Decision. ROD documents mandate a permanent remedy at an NPL (Superfund) site containing technical and health information to aid in the cleanup.

Date of Government Version: 11/25/2013
Date Data Arrived at EDR: 12/12/2013
Date Made Active in Reports: 02/24/2014
Number of Days to Update: 74

Source: EPA
Telephone: 703-416-0223
Last EDR Contact: 06/09/2017
Next Scheduled EDR Contact: 09/18/2017
Data Release Frequency: Annually

RMP: Risk Management Plans

When Congress passed the Clean Air Act Amendments of 1990, it required EPA to publish regulations and guidance for chemical accident prevention at facilities using extremely hazardous substances. The Risk Management Program Rule (RMP Rule) was written to implement Section 112(r) of these amendments. The rule, which built upon existing industry codes and standards, requires companies of all sizes that use certain flammable and toxic substances to develop a Risk Management Program, which includes a(n): Hazard assessment that details the potential effects of an accidental release, an accident history of the last five years, and an evaluation of worst-case and alternative accidental releases; Prevention program that includes safety precautions and maintenance, monitoring, and employee training measures; and Emergency response program that spells out emergency health care, employee training measures and procedures for informing the public and response agencies (e.g the fire department) should an accident occur.

Date of Government Version: 02/01/2017
Date Data Arrived at EDR: 02/09/2017
Date Made Active in Reports: 04/07/2017
Number of Days to Update: 57

Source: Environmental Protection Agency
Telephone: 202-564-8600
Last EDR Contact: 07/24/2017
Next Scheduled EDR Contact: 11/08/2017
Data Release Frequency: Varies

RAATS: RCRA Administrative Action Tracking System

RCRA Administration Action Tracking System. RAATS contains records based on enforcement actions issued under RCRA pertaining to major violators and includes administrative and civil actions brought by the EPA. For administration actions after September 30, 1995, data entry in the RAATS database was discontinued. EPA will retain a copy of the database for historical records. It was necessary to terminate RAATS because a decrease in agency resources made it impossible to continue to update the information contained in the database.

Date of Government Version: 04/17/1995
Date Data Arrived at EDR: 07/03/1995
Date Made Active in Reports: 08/07/1995
Number of Days to Update: 35

Source: EPA
Telephone: 202-564-4104
Last EDR Contact: 06/02/2008
Next Scheduled EDR Contact: 09/01/2008
Data Release Frequency: No Update Planned

GOVERNMENT RECORDS SEARCHED / DATA CURRENCY TRACKING

PRP: Potentially Responsible Parties

A listing of verified Potentially Responsible Parties

Date of Government Version: 10/25/2013	Source: EPA
Date Data Arrived at EDR: 10/17/2014	Telephone: 202-564-6023
Date Made Active in Reports: 10/20/2014	Last EDR Contact: 06/06/2017
Number of Days to Update: 3	Next Scheduled EDR Contact: 08/21/2017
	Data Release Frequency: Quarterly

PADS: PCB Activity Database System

PCB Activity Database. PADS Identifies generators, transporters, commercial storers and/or brokers and disposers of PCB's who are required to notify the EPA of such activities.

Date of Government Version: 01/20/2016	Source: EPA
Date Data Arrived at EDR: 04/28/2016	Telephone: 202-566-0500
Date Made Active in Reports: 09/02/2016	Last EDR Contact: 04/10/2017
Number of Days to Update: 127	Next Scheduled EDR Contact: 07/24/2017
	Data Release Frequency: Annually

ICIS: Integrated Compliance Information System

The Integrated Compliance Information System (ICIS) supports the information needs of the national enforcement and compliance program as well as the unique needs of the National Pollutant Discharge Elimination System (NPDES) program.

Date of Government Version: 11/18/2016	Source: Environmental Protection Agency
Date Data Arrived at EDR: 11/23/2016	Telephone: 202-564-2501
Date Made Active in Reports: 02/10/2017	Last EDR Contact: 07/24/2017
Number of Days to Update: 79	Next Scheduled EDR Contact: 10/23/2017
	Data Release Frequency: Quarterly

FTTS: FIFRA/ TSCA Tracking System - FIFRA (Federal Insecticide, Fungicide, & Rodenticide Act)/TSCA (Toxic Substances Control Act)

FTTS tracks administrative cases and pesticide enforcement actions and compliance activities related to FIFRA, TSCA and EPCRA (Emergency Planning and Community Right-to-Know Act). To maintain currency, EDR contacts the Agency on a quarterly basis.

Date of Government Version: 04/09/2009	Source: EPA/Office of Prevention, Pesticides and Toxic Substances
Date Data Arrived at EDR: 04/16/2009	Telephone: 202-566-1667
Date Made Active in Reports: 05/11/2009	Last EDR Contact: 05/19/2017
Number of Days to Update: 25	Next Scheduled EDR Contact: 09/04/2017
	Data Release Frequency: Quarterly

FTTS INSP: FIFRA/ TSCA Tracking System - FIFRA (Federal Insecticide, Fungicide, & Rodenticide Act)/TSCA (Toxic Substances Control Act)

A listing of FIFRA/TSCA Tracking System (FTTS) inspections and enforcements.

Date of Government Version: 04/09/2009	Source: EPA
Date Data Arrived at EDR: 04/16/2009	Telephone: 202-566-1667
Date Made Active in Reports: 05/11/2009	Last EDR Contact: 05/19/2017
Number of Days to Update: 25	Next Scheduled EDR Contact: 09/04/2017
	Data Release Frequency: Quarterly

MLTS: Material Licensing Tracking System

MLTS is maintained by the Nuclear Regulatory Commission and contains a list of approximately 8,100 sites which possess or use radioactive materials and which are subject to NRC licensing requirements. To maintain currency, EDR contacts the Agency on a quarterly basis.

Date of Government Version: 08/30/2016	Source: Nuclear Regulatory Commission
Date Data Arrived at EDR: 09/08/2016	Telephone: 301-415-7169
Date Made Active in Reports: 10/21/2016	Last EDR Contact: 05/08/2017
Number of Days to Update: 43	Next Scheduled EDR Contact: 08/21/2017
	Data Release Frequency: Quarterly

GOVERNMENT RECORDS SEARCHED / DATA CURRENCY TRACKING

COAL ASH DOE: Steam-Electric Plant Operation Data

A listing of power plants that store ash in surface ponds.

Date of Government Version: 12/31/2005	Source: Department of Energy
Date Data Arrived at EDR: 08/07/2009	Telephone: 202-586-8719
Date Made Active in Reports: 10/22/2009	Last EDR Contact: 06/05/2017
Number of Days to Update: 76	Next Scheduled EDR Contact: 09/18/2017
	Data Release Frequency: Varies

COAL ASH EPA: Coal Combustion Residues Surface Impoundments List

A listing of coal combustion residues surface impoundments with high hazard potential ratings.

Date of Government Version: 07/01/2014	Source: Environmental Protection Agency
Date Data Arrived at EDR: 09/10/2014	Telephone: N/A
Date Made Active in Reports: 10/20/2014	Last EDR Contact: 06/05/2017
Number of Days to Update: 40	Next Scheduled EDR Contact: 09/18/2017
	Data Release Frequency: Varies

PCB TRANSFORMER: PCB Transformer Registration Database

The database of PCB transformer registrations that includes all PCB registration submittals.

Date of Government Version: 02/01/2011	Source: Environmental Protection Agency
Date Data Arrived at EDR: 10/19/2011	Telephone: 202-566-0517
Date Made Active in Reports: 01/10/2012	Last EDR Contact: 04/28/2017
Number of Days to Update: 83	Next Scheduled EDR Contact: 08/07/2017
	Data Release Frequency: Varies

RADINFO: Radiation Information Database

The Radiation Information Database (RADINFO) contains information about facilities that are regulated by U.S. Environmental Protection Agency (EPA) regulations for radiation and radioactivity.

Date of Government Version: 01/04/2017	Source: Environmental Protection Agency
Date Data Arrived at EDR: 01/06/2017	Telephone: 202-343-9775
Date Made Active in Reports: 02/10/2017	Last EDR Contact: 07/12/2017
Number of Days to Update: 35	Next Scheduled EDR Contact: 10/16/2017
	Data Release Frequency: Quarterly

HIST FTTS: FIFRA/TSCA Tracking System Administrative Case Listing

A complete administrative case listing from the FIFRA/TSCA Tracking System (FTTS) for all ten EPA regions. The information was obtained from the National Compliance Database (NCDB). NCDB supports the implementation of FIFRA (Federal Insecticide, Fungicide, and Rodenticide Act) and TSCA (Toxic Substances Control Act). Some EPA regions are now closing out records. Because of that, and the fact that some EPA regions are not providing EPA Headquarters with updated records, it was decided to create a HIST FTTS database. It included records that may not be included in the newer FTTS database updates. This database is no longer updated.

Date of Government Version: 10/19/2006	Source: Environmental Protection Agency
Date Data Arrived at EDR: 03/01/2007	Telephone: 202-564-2501
Date Made Active in Reports: 04/10/2007	Last EDR Contact: 12/17/2007
Number of Days to Update: 40	Next Scheduled EDR Contact: 03/17/2008
	Data Release Frequency: No Update Planned

HIST FTTS INSP: FIFRA/TSCA Tracking System Inspection & Enforcement Case Listing

A complete inspection and enforcement case listing from the FIFRA/TSCA Tracking System (FTTS) for all ten EPA regions. The information was obtained from the National Compliance Database (NCDB). NCDB supports the implementation of FIFRA (Federal Insecticide, Fungicide, and Rodenticide Act) and TSCA (Toxic Substances Control Act). Some EPA regions are now closing out records. Because of that, and the fact that some EPA regions are not providing EPA Headquarters with updated records, it was decided to create a HIST FTTS database. It included records that may not be included in the newer FTTS database updates. This database is no longer updated.

GOVERNMENT RECORDS SEARCHED / DATA CURRENCY TRACKING

Date of Government Version: 10/19/2006
Date Data Arrived at EDR: 03/01/2007
Date Made Active in Reports: 04/10/2007
Number of Days to Update: 40

Source: Environmental Protection Agency
Telephone: 202-564-2501
Last EDR Contact: 12/17/2008
Next Scheduled EDR Contact: 03/17/2008
Data Release Frequency: No Update Planned

DOT OPS: Incident and Accident Data

Department of Transportation, Office of Pipeline Safety Incident and Accident data.

Date of Government Version: 07/31/2012
Date Data Arrived at EDR: 08/07/2012
Date Made Active in Reports: 09/18/2012
Number of Days to Update: 42

Source: Department of Transportation, Office of Pipeline Safety
Telephone: 202-366-4595
Last EDR Contact: 05/02/2017
Next Scheduled EDR Contact: 08/14/2017
Data Release Frequency: Varies

CONSENT: Superfund (CERCLA) Consent Decrees

Major legal settlements that establish responsibility and standards for cleanup at NPL (Superfund) sites. Released periodically by United States District Courts after settlement by parties to litigation matters.

Date of Government Version: 09/30/2016
Date Data Arrived at EDR: 11/18/2016
Date Made Active in Reports: 02/03/2017
Number of Days to Update: 77

Source: Department of Justice, Consent Decree Library
Telephone: Varies
Last EDR Contact: 06/21/2017
Next Scheduled EDR Contact: 10/09/2017
Data Release Frequency: Varies

BRS: Biennial Reporting System

The Biennial Reporting System is a national system administered by the EPA that collects data on the generation and management of hazardous waste. BRS captures detailed data from two groups: Large Quantity Generators (LQG) and Treatment, Storage, and Disposal Facilities.

Date of Government Version: 12/31/2013
Date Data Arrived at EDR: 02/24/2015
Date Made Active in Reports: 09/30/2015
Number of Days to Update: 218

Source: EPA/NTIS
Telephone: 800-424-9346
Last EDR Contact: 05/26/2017
Next Scheduled EDR Contact: 09/04/2017
Data Release Frequency: Biennially

INDIAN RESERV: Indian Reservations

This map layer portrays Indian administered lands of the United States that have any area equal to or greater than 640 acres.

Date of Government Version: 12/31/2014
Date Data Arrived at EDR: 07/14/2015
Date Made Active in Reports: 01/10/2017
Number of Days to Update: 546

Source: USGS
Telephone: 202-208-3710
Last EDR Contact: 07/11/2017
Next Scheduled EDR Contact: 10/23/2017
Data Release Frequency: Semi-Annually

FUSRAP: Formerly Utilized Sites Remedial Action Program

DOE established the Formerly Utilized Sites Remedial Action Program (FUSRAP) in 1974 to remediate sites where radioactive contamination remained from Manhattan Project and early U.S. Atomic Energy Commission (AEC) operations.

Date of Government Version: 12/23/2016
Date Data Arrived at EDR: 12/27/2016
Date Made Active in Reports: 02/17/2017
Number of Days to Update: 52

Source: Department of Energy
Telephone: 202-586-3559
Last EDR Contact: 05/05/2017
Next Scheduled EDR Contact: 08/21/2017
Data Release Frequency: Varies

UMTRA: Uranium Mill Tailings Sites

Uranium ore was mined by private companies for federal government use in national defense programs. When the mills shut down, large piles of the sand-like material (mill tailings) remain after uranium has been extracted from the ore. Levels of human exposure to radioactive materials from the piles are low; however, in some cases tailings were used as construction materials before the potential health hazards of the tailings were recognized.

GOVERNMENT RECORDS SEARCHED / DATA CURRENCY TRACKING

Date of Government Version: 09/14/2010
Date Data Arrived at EDR: 10/07/2011
Date Made Active in Reports: 03/01/2012
Number of Days to Update: 146

Source: Department of Energy
Telephone: 505-845-0011
Last EDR Contact: 05/22/2017
Next Scheduled EDR Contact: 09/04/2017
Data Release Frequency: Varies

LEAD SMELTER 1: Lead Smelter Sites

A listing of former lead smelter site locations.

Date of Government Version: 12/05/2016
Date Data Arrived at EDR: 01/05/2017
Date Made Active in Reports: 02/10/2017
Number of Days to Update: 36

Source: Environmental Protection Agency
Telephone: 703-603-8787
Last EDR Contact: 07/07/2017
Next Scheduled EDR Contact: 10/16/2017
Data Release Frequency: Varies

LEAD SMELTER 2: Lead Smelter Sites

A list of several hundred sites in the U.S. where secondary lead smelting was done from 1931 and 1964. These sites may pose a threat to public health through ingestion or inhalation of contaminated soil or dust

Date of Government Version: 04/05/2001
Date Data Arrived at EDR: 10/27/2010
Date Made Active in Reports: 12/02/2010
Number of Days to Update: 36

Source: American Journal of Public Health
Telephone: 703-305-6451
Last EDR Contact: 12/02/2009
Next Scheduled EDR Contact: N/A
Data Release Frequency: No Update Planned

US AIRS (AFS): Aerometric Information Retrieval System Facility Subsystem (AFS)

The database is a sub-system of Aerometric Information Retrieval System (AIRS). AFS contains compliance data on air pollution point sources regulated by the U.S. EPA and/or state and local air regulatory agencies. This information comes from source reports by various stationary sources of air pollution, such as electric power plants, steel mills, factories, and universities, and provides information about the air pollutants they produce. Action, air program, air program pollutant, and general level plant data. It is used to track emissions and compliance data from industrial plants.

Date of Government Version: 10/12/2016
Date Data Arrived at EDR: 10/26/2016
Date Made Active in Reports: 02/03/2017
Number of Days to Update: 100

Source: EPA
Telephone: 202-564-2496
Last EDR Contact: 06/21/2017
Next Scheduled EDR Contact: 10/09/2017
Data Release Frequency: Annually

US AIRS MINOR: Air Facility System Data

A listing of minor source facilities.

Date of Government Version: 10/12/2016
Date Data Arrived at EDR: 10/26/2016
Date Made Active in Reports: 02/03/2017
Number of Days to Update: 100

Source: EPA
Telephone: 202-564-2496
Last EDR Contact: 06/21/2017
Next Scheduled EDR Contact: 10/09/2017
Data Release Frequency: Annually

US MINES: Mines Master Index File

Contains all mine identification numbers issued for mines active or opened since 1971. The data also includes violation information.

Date of Government Version: 02/08/2017
Date Data Arrived at EDR: 02/28/2017
Date Made Active in Reports: 04/07/2017
Number of Days to Update: 38

Source: Department of Labor, Mine Safety and Health Administration
Telephone: 303-231-5959
Last EDR Contact: 05/31/2017
Next Scheduled EDR Contact: 09/11/2017
Data Release Frequency: Semi-Annually

US MINES 2: Ferrous and Nonferrous Metal Mines Database Listing

This map layer includes ferrous (ferrous metal mines are facilities that extract ferrous metals, such as iron ore or molybdenum) and nonferrous (Nonferrous metal mines are facilities that extract nonferrous metals, such as gold, silver, copper, zinc, and lead) metal mines in the United States.

GOVERNMENT RECORDS SEARCHED / DATA CURRENCY TRACKING

Date of Government Version: 12/05/2005	Source: USGS
Date Data Arrived at EDR: 02/29/2008	Telephone: 703-648-7709
Date Made Active in Reports: 04/18/2008	Last EDR Contact: 05/31/2017
Number of Days to Update: 49	Next Scheduled EDR Contact: 09/11/2017
	Data Release Frequency: Varies

US MINES 3: Active Mines & Mineral Plants Database Listing

Active Mines and Mineral Processing Plant operations for commodities monitored by the Minerals Information Team of the USGS.

Date of Government Version: 04/14/2011	Source: USGS
Date Data Arrived at EDR: 06/08/2011	Telephone: 703-648-7709
Date Made Active in Reports: 09/13/2011	Last EDR Contact: 06/02/2017
Number of Days to Update: 97	Next Scheduled EDR Contact: 09/11/2017
	Data Release Frequency: Varies

ABANDONED MINES: Abandoned Mines

An inventory of land and water impacted by past mining (primarily coal mining) is maintained by OSMRE to provide information needed to implement the Surface Mining Control and Reclamation Act of 1977 (SMCRA). The inventory contains information on the location, type, and extent of AML impacts, as well as, information on the cost associated with the reclamation of those problems. The inventory is based upon field surveys by State, Tribal, and OSMRE program officials. It is dynamic to the extent that it is modified as new problems are identified and existing problems are reclaimed.

Date of Government Version: 03/14/2017	Source: Department of Interior
Date Data Arrived at EDR: 03/17/2017	Telephone: 202-208-2609
Date Made Active in Reports: 04/07/2017	Last EDR Contact: 06/09/2017
Number of Days to Update: 21	Next Scheduled EDR Contact: 09/25/2017
	Data Release Frequency: Quarterly

FINDS: Facility Index System/Facility Registry System

Facility Index System. FINDS contains both facility information and 'pointers' to other sources that contain more detail. EDR includes the following FINDS databases in this report: PCS (Permit Compliance System), AIRS (Aerometric Information Retrieval System), DOCKET (Enforcement Docket used to manage and track information on civil judicial enforcement cases for all environmental statutes), FURS (Federal Underground Injection Control), C-DOCKET (Criminal Docket System used to track criminal enforcement actions for all environmental statutes), FFIS (Federal Facilities Information System), STATE (State Environmental Laws and Statutes), and PADS (PCB Activity Data System).

Date of Government Version: 04/04/2017	Source: EPA
Date Data Arrived at EDR: 04/07/2017	Telephone: (415) 947-8000
Date Made Active in Reports: 05/12/2017	Last EDR Contact: 06/07/2017
Number of Days to Update: 35	Next Scheduled EDR Contact: 09/18/2017
	Data Release Frequency: Quarterly

ECHO: Enforcement & Compliance History Information

ECHO provides integrated compliance and enforcement information for about 800,000 regulated facilities nationwide.

Date of Government Version: 03/19/2017	Source: Environmental Protection Agency
Date Data Arrived at EDR: 03/21/2017	Telephone: 202-564-2280
Date Made Active in Reports: 05/12/2017	Last EDR Contact: 06/07/2017
Number of Days to Update: 52	Next Scheduled EDR Contact: 09/18/2017
	Data Release Frequency: Quarterly

UXO: Unexploded Ordnance Sites

A listing of unexploded ordnance site locations

Date of Government Version: 10/25/2015	Source: Department of Defense
Date Data Arrived at EDR: 01/29/2016	Telephone: 571-373-0407
Date Made Active in Reports: 04/05/2016	Last EDR Contact: 07/17/2017
Number of Days to Update: 67	Next Scheduled EDR Contact: 10/30/2017
	Data Release Frequency: Varies

GOVERNMENT RECORDS SEARCHED / DATA CURRENCY TRACKING

DOCKET HWC: Hazardous Waste Compliance Docket Listing

A complete list of the Federal Agency Hazardous Waste Compliance Docket Facilities.

Date of Government Version: 06/02/2016	Source: Environmental Protection Agency
Date Data Arrived at EDR: 06/03/2016	Telephone: 202-564-0527
Date Made Active in Reports: 09/02/2016	Last EDR Contact: 05/24/2017
Number of Days to Update: 91	Next Scheduled EDR Contact: 09/11/2017
	Data Release Frequency: Varies

FUELS PROGRAM: EPA Fuels Program Registered Listing

This listing includes facilities that are registered under the Part 80 (Code of Federal Regulations) EPA Fuels Programs. All companies now are required to submit new and updated registrations.

Date of Government Version: 02/22/2017	Source: EPA
Date Data Arrived at EDR: 02/22/2017	Telephone: 800-385-6164
Date Made Active in Reports: 05/12/2017	Last EDR Contact: 05/24/2017
Number of Days to Update: 79	Next Scheduled EDR Contact: 09/04/2017
	Data Release Frequency: Quarterly

CA BOND EXP. PLAN: Bond Expenditure Plan

Department of Health Services developed a site-specific expenditure plan as the basis for an appropriation of Hazardous Substance Cleanup Bond Act funds. It is not updated.

Date of Government Version: 01/01/1989	Source: Department of Health Services
Date Data Arrived at EDR: 07/27/1994	Telephone: 916-255-2118
Date Made Active in Reports: 08/02/1994	Last EDR Contact: 05/31/1994
Number of Days to Update: 6	Next Scheduled EDR Contact: N/A
	Data Release Frequency: No Update Planned

CORTESE: "Cortese" Hazardous Waste & Substances Sites List

The sites for the list are designated by the State Water Resource Control Board (LUST), the Integrated Waste Board (SWF/LS), and the Department of Toxic Substances Control (Cal-Sites).

Date of Government Version: 12/28/2016	Source: CAL EPA/Office of Emergency Information
Date Data Arrived at EDR: 12/28/2016	Telephone: 916-323-3400
Date Made Active in Reports: 03/02/2017	Last EDR Contact: 06/28/2017
Number of Days to Update: 64	Next Scheduled EDR Contact: 10/09/2017
	Data Release Frequency: Quarterly

DRYCLEANERS: Cleaner Facilities

A list of drycleaner related facilities that have EPA ID numbers. These are facilities with certain SIC codes: power laundries, family and commercial; garment pressing and cleaner's agents; linen supply; coin-operated laundries and cleaning; drycleaning plants, except rugs; carpet and upholster cleaning; industrial launderers; laundry and garment services.

Date of Government Version: 03/09/2017	Source: Department of Toxic Substance Control
Date Data Arrived at EDR: 04/11/2017	Telephone: 916-327-4498
Date Made Active in Reports: 05/23/2017	Last EDR Contact: 07/13/2017
Number of Days to Update: 42	Next Scheduled EDR Contact: 09/18/2017
	Data Release Frequency: Annually

EMI: Emissions Inventory Data

Toxics and criteria pollutant emissions data collected by the ARB and local air pollution agencies.

Date of Government Version: 12/31/2014	Source: California Air Resources Board
Date Data Arrived at EDR: 09/23/2016	Telephone: 916-322-2990
Date Made Active in Reports: 10/24/2016	Last EDR Contact: 06/23/2017
Number of Days to Update: 31	Next Scheduled EDR Contact: 10/02/2017
	Data Release Frequency: Varies

GOVERNMENT RECORDS SEARCHED / DATA CURRENCY TRACKING

ENF: Enforcement Action Listing

A listing of Water Board Enforcement Actions. Formal is everything except Oral/Verbal Communication, Notice of Violation, Expedited Payment Letter, and Staff Enforcement Letter.

Date of Government Version: 01/23/2017	Source: State Water Resources Control Board
Date Data Arrived at EDR: 01/27/2017	Telephone: 916-445-9379
Date Made Active in Reports: 05/25/2017	Last EDR Contact: 07/19/2017
Number of Days to Update: 118	Next Scheduled EDR Contact: 11/08/2017
	Data Release Frequency: Varies

Financial Assurance 1: Financial Assurance Information Listing

Financial Assurance information

Date of Government Version: 04/25/2016	Source: Department of Toxic Substances Control
Date Data Arrived at EDR: 04/29/2016	Telephone: 916-255-3628
Date Made Active in Reports: 06/21/2016	Last EDR Contact: 07/21/2017
Number of Days to Update: 53	Next Scheduled EDR Contact: 10/30/2017
	Data Release Frequency: Varies

Financial Assurance 2: Financial Assurance Information Listing

A listing of financial assurance information for solid waste facilities. Financial assurance is intended to ensure that resources are available to pay for the cost of closure, post-closure care, and corrective measures if the owner or operator of a regulated facility is unable or unwilling to pay.

Date of Government Version: 02/14/2017	Source: California Integrated Waste Management Board
Date Data Arrived at EDR: 02/17/2017	Telephone: 916-341-6066
Date Made Active in Reports: 05/25/2017	Last EDR Contact: 05/15/2017
Number of Days to Update: 97	Next Scheduled EDR Contact: 08/28/2017
	Data Release Frequency: Varies

HAZNET: Facility and Manifest Data

Facility and Manifest Data. The data is extracted from the copies of hazardous waste manifests received each year by the DTSC. The annual volume of manifests is typically 700,000 - 1,000,000 annually, representing approximately 350,000 - 500,000 shipments. Data are from the manifests submitted without correction, and therefore many contain some invalid values for data elements such as generator ID, TSD ID, waste category, and disposal method. This database begins with calendar year 1993.

Date of Government Version: 12/31/2015	Source: California Environmental Protection Agency
Date Data Arrived at EDR: 10/12/2016	Telephone: 916-255-1136
Date Made Active in Reports: 12/15/2016	Last EDR Contact: 07/12/2017
Number of Days to Update: 64	Next Scheduled EDR Contact: 10/23/2017
	Data Release Frequency: Annually

ICE: ICE

Contains data pertaining to the Permitted Facilities with Inspections / Enforcements sites tracked in Envirostor.

Date of Government Version: 11/21/2016	Source: Department of Toxic Substances Control
Date Data Arrived at EDR: 11/22/2016	Telephone: 877-786-9427
Date Made Active in Reports: 01/23/2017	Last EDR Contact: 05/24/2017
Number of Days to Update: 62	Next Scheduled EDR Contact: 09/04/2017
	Data Release Frequency: Quarterly

HIST CORTESE: Hazardous Waste & Substance Site List

The sites for the list are designated by the State Water Resource Control Board [LUST], the Integrated Waste Board [SWF/LS], and the Department of Toxic Substances Control [CALSITES]. This listing is no longer updated by the state agency.

Date of Government Version: 04/01/2001	Source: Department of Toxic Substances Control
Date Data Arrived at EDR: 01/22/2009	Telephone: 916-323-3400
Date Made Active in Reports: 04/08/2009	Last EDR Contact: 01/22/2009
Number of Days to Update: 76	Next Scheduled EDR Contact: N/A
	Data Release Frequency: No Update Planned

GOVERNMENT RECORDS SEARCHED / DATA CURRENCY TRACKING

HWP: EnviroStor Permitted Facilities Listing

Detailed information on permitted hazardous waste facilities and corrective action ("cleanups") tracked in EnviroStor.

Date of Government Version: 11/21/2016	Source: Department of Toxic Substances Control
Date Data Arrived at EDR: 11/22/2016	Telephone: 916-323-3400
Date Made Active in Reports: 01/23/2017	Last EDR Contact: 05/24/2017
Number of Days to Update: 62	Next Scheduled EDR Contact: 09/04/2017
	Data Release Frequency: Quarterly

HWT: Registered Hazardous Waste Transporter Database

A listing of hazardous waste transporters. In California, unless specifically exempted, it is unlawful for any person to transport hazardous wastes unless the person holds a valid registration issued by DTSC. A hazardous waste transporter registration is valid for one year and is assigned a unique registration number.

Date of Government Version: 04/11/2017	Source: Department of Toxic Substances Control
Date Data Arrived at EDR: 04/13/2017	Telephone: 916-440-7145
Date Made Active in Reports: 04/26/2017	Last EDR Contact: 07/12/2017
Number of Days to Update: 13	Next Scheduled EDR Contact: 10/23/2017
	Data Release Frequency: Quarterly

MINES: Mines Site Location Listing

A listing of mine site locations from the Office of Mine Reclamation.

Date of Government Version: 09/12/2016	Source: Department of Conservation
Date Data Arrived at EDR: 09/14/2016	Telephone: 916-322-1080
Date Made Active in Reports: 10/14/2016	Last EDR Contact: 06/14/2017
Number of Days to Update: 30	Next Scheduled EDR Contact: 09/25/2017
	Data Release Frequency: Varies

MWMP: Medical Waste Management Program Listing

The Medical Waste Management Program (MWMP) ensures the proper handling and disposal of medical waste by permitting and inspecting medical waste Offsite Treatment Facilities (PDF) and Transfer Stations (PDF) throughout the state. MWMP also oversees all Medical Waste Transporters.

Date of Government Version: 12/02/2016	Source: Department of Public Health
Date Data Arrived at EDR: 12/06/2016	Telephone: 916-558-1784
Date Made Active in Reports: 03/02/2017	Last EDR Contact: 06/06/2017
Number of Days to Update: 86	Next Scheduled EDR Contact: 09/18/2017
	Data Release Frequency: Varies

NPDES: NPDES Permits Listing

A listing of NPDES permits, including stormwater.

Date of Government Version: 11/14/2016	Source: State Water Resources Control Board
Date Data Arrived at EDR: 11/15/2016	Telephone: 916-445-9379
Date Made Active in Reports: 03/02/2017	Last EDR Contact: 05/17/2017
Number of Days to Update: 107	Next Scheduled EDR Contact: 08/28/2017
	Data Release Frequency: Quarterly

PEST LIC: Pesticide Regulation Licenses Listing

A listing of licenses and certificates issued by the Department of Pesticide Regulation. The DPR issues licenses and/or certificates to: Persons and businesses that apply or sell pesticides; Pest control dealers and brokers; Persons who advise on agricultural pesticide applications.

Date of Government Version: 12/06/2016	Source: Department of Pesticide Regulation
Date Data Arrived at EDR: 12/06/2016	Telephone: 916-445-4038
Date Made Active in Reports: 03/03/2017	Last EDR Contact: 06/07/2017
Number of Days to Update: 87	Next Scheduled EDR Contact: 09/18/2017
	Data Release Frequency: Quarterly

GOVERNMENT RECORDS SEARCHED / DATA CURRENCY TRACKING

PROC: Certified Processors Database

A listing of certified processors.

Date of Government Version: 03/13/2017
Date Data Arrived at EDR: 03/14/2017
Date Made Active in Reports: 05/03/2017
Number of Days to Update: 50

Source: Department of Conservation
Telephone: 916-323-3836
Last EDR Contact: 06/14/2017
Next Scheduled EDR Contact: 09/25/2017
Data Release Frequency: Quarterly

NOTIFY 65: Proposition 65 Records

Listings of all Proposition 65 incidents reported to counties by the State Water Resources Control Board and the Regional Water Quality Control Board. This database is no longer updated by the reporting agency.

Date of Government Version: 12/16/2016
Date Data Arrived at EDR: 12/22/2016
Date Made Active in Reports: 03/02/2017
Number of Days to Update: 70

Source: State Water Resources Control Board
Telephone: 916-445-3846
Last EDR Contact: 06/16/2017
Next Scheduled EDR Contact: 10/02/2017
Data Release Frequency: No Update Planned

UIC: UIC Listing

A listing of wells identified as underground injection wells, in the California Oil and Gas Wells database.

Date of Government Version: 01/20/2017
Date Data Arrived at EDR: 03/14/2017
Date Made Active in Reports: 05/03/2017
Number of Days to Update: 50

Source: Department of Conservation
Telephone: 916-445-2408
Last EDR Contact: 06/14/2017
Next Scheduled EDR Contact: 09/25/2017
Data Release Frequency: Varies

WASTEWATER PITS: Oil Wastewater Pits Listing

Water officials discovered that oil producers have been dumping chemical-laden wastewater into hundreds of unlined pits that are operating without proper permits. Inspections completed by the Central Valley Regional Water Quality Control Board revealed the existence of previously unidentified waste sites. The water board's review found that more than one-third of the region's active disposal pits are operating without permission.

Date of Government Version: 04/15/2015
Date Data Arrived at EDR: 04/17/2015
Date Made Active in Reports: 06/23/2015
Number of Days to Update: 67

Source: RWQCB, Central Valley Region
Telephone: 559-445-5577
Last EDR Contact: 07/14/2017
Next Scheduled EDR Contact: 10/23/2017
Data Release Frequency: Varies

WDS: Waste Discharge System

Sites which have been issued waste discharge requirements.

Date of Government Version: 06/19/2007
Date Data Arrived at EDR: 06/20/2007
Date Made Active in Reports: 06/29/2007
Number of Days to Update: 9

Source: State Water Resources Control Board
Telephone: 916-341-5227
Last EDR Contact: 05/22/2017
Next Scheduled EDR Contact: 09/04/2017
Data Release Frequency: Quarterly

WIP: Well Investigation Program Case List

Well Investigation Program case in the San Gabriel and San Fernando Valley area.

Date of Government Version: 07/03/2009
Date Data Arrived at EDR: 07/21/2009
Date Made Active in Reports: 08/03/2009
Number of Days to Update: 13

Source: Los Angeles Water Quality Control Board
Telephone: 213-576-6726
Last EDR Contact: 06/27/2017
Next Scheduled EDR Contact: 10/09/2017
Data Release Frequency: Varies

GOVERNMENT RECORDS SEARCHED / DATA CURRENCY TRACKING

EDR HIGH RISK HISTORICAL RECORDS

EDR Exclusive Records

EDR MGP: EDR Proprietary Manufactured Gas Plants

The EDR Proprietary Manufactured Gas Plant Database includes records of coal gas plants (manufactured gas plants) compiled by EDR's researchers. Manufactured gas sites were used in the United States from the 1800's to 1950's to produce a gas that could be distributed and used as fuel. These plants used whale oil, rosin, coal, or a mixture of coal, oil, and water that also produced a significant amount of waste. Many of the byproducts of the gas production, such as coal tar (oily waste containing volatile and non-volatile chemicals), sludges, oils and other compounds are potentially hazardous to human health and the environment. The byproduct from this process was frequently disposed of directly at the plant site and can remain or spread slowly, serving as a continuous source of soil and groundwater contamination.

Date of Government Version: N/A
Date Data Arrived at EDR: N/A
Date Made Active in Reports: N/A
Number of Days to Update: N/A

Source: EDR, Inc.
Telephone: N/A
Last EDR Contact: N/A
Next Scheduled EDR Contact: N/A
Data Release Frequency: No Update Planned

EDR Hist Auto: EDR Exclusive Historic Gas Stations

EDR has searched selected national collections of business directories and has collected listings of potential gas station/filling station/service station sites that were available to EDR researchers. EDR's review was limited to those categories of sources that might, in EDR's opinion, include gas station/filling station/service station establishments. The categories reviewed included, but were not limited to gas, gas station, gasoline station, filling station, auto, automobile repair, auto service station, service station, etc. This database falls within a category of information EDR classifies as "High Risk Historical Records", or HRHR. EDR's HRHR effort presents unique and sometimes proprietary data about past sites and operations that typically create environmental concerns, but may not show up in current government records searches.

Date of Government Version: N/A
Date Data Arrived at EDR: N/A
Date Made Active in Reports: N/A
Number of Days to Update: N/A

Source: EDR, Inc.
Telephone: N/A
Last EDR Contact: N/A
Next Scheduled EDR Contact: N/A
Data Release Frequency: Varies

EDR Hist Cleaner: EDR Exclusive Historic Dry Cleaners

EDR has searched selected national collections of business directories and has collected listings of potential dry cleaner sites that were available to EDR researchers. EDR's review was limited to those categories of sources that might, in EDR's opinion, include dry cleaning establishments. The categories reviewed included, but were not limited to dry cleaners, cleaners, laundry, laundromat, cleaning/laundry, wash & dry etc. This database falls within a category of information EDR classifies as "High Risk Historical Records", or HRHR. EDR's HRHR effort presents unique and sometimes proprietary data about past sites and operations that typically create environmental concerns, but may not show up in current government records searches.

Date of Government Version: N/A
Date Data Arrived at EDR: N/A
Date Made Active in Reports: N/A
Number of Days to Update: N/A

Source: EDR, Inc.
Telephone: N/A
Last EDR Contact: N/A
Next Scheduled EDR Contact: N/A
Data Release Frequency: Varies

EDR RECOVERED GOVERNMENT ARCHIVES

Exclusive Recovered Govt. Archives

RGA LF: Recovered Government Archive Solid Waste Facilities List

The EDR Recovered Government Archive Landfill database provides a list of landfills derived from historical databases and includes many records that no longer appear in current government lists. Compiled from Records formerly available from the Department of Resources Recycling and Recovery in California.

GOVERNMENT RECORDS SEARCHED / DATA CURRENCY TRACKING

Date of Government Version: N/A
Date Data Arrived at EDR: 07/01/2013
Date Made Active in Reports: 01/13/2014
Number of Days to Update: 196

Source: Department of Resources Recycling and Recovery
Telephone: N/A
Last EDR Contact: 06/01/2012
Next Scheduled EDR Contact: N/A
Data Release Frequency: Varies

RGA LUST: Recovered Government Archive Leaking Underground Storage Tank

The EDR Recovered Government Archive Leaking Underground Storage Tank database provides a list of LUST incidents derived from historical databases and includes many records that no longer appear in current government lists. Compiled from Records formerly available from the State Water Resources Control Board in California.

Date of Government Version: N/A
Date Data Arrived at EDR: 07/01/2013
Date Made Active in Reports: 12/30/2013
Number of Days to Update: 182

Source: State Water Resources Control Board
Telephone: N/A
Last EDR Contact: 06/01/2012
Next Scheduled EDR Contact: N/A
Data Release Frequency: Varies

COUNTY RECORDS

ALAMEDA COUNTY:

Contaminated Sites

A listing of contaminated sites overseen by the Toxic Release Program (oil and groundwater contamination from chemical releases and spills) and the Leaking Underground Storage Tank Program (soil and ground water contamination from leaking petroleum USTs).

Date of Government Version: 04/10/2017
Date Data Arrived at EDR: 04/11/2017
Date Made Active in Reports: 05/12/2017
Number of Days to Update: 31

Source: Alameda County Environmental Health Services
Telephone: 510-567-6700
Last EDR Contact: 07/07/2017
Next Scheduled EDR Contact: 10/23/2017
Data Release Frequency: Semi-Annually

Underground Tanks

Underground storage tank sites located in Alameda county.

Date of Government Version: 04/10/2017
Date Data Arrived at EDR: 04/11/2017
Date Made Active in Reports: 05/02/2017
Number of Days to Update: 21

Source: Alameda County Environmental Health Services
Telephone: 510-567-6700
Last EDR Contact: 07/07/2017
Next Scheduled EDR Contact: 04/24/2047
Data Release Frequency: Semi-Annually

AMADOR COUNTY:

CUPA Facility List

Cupa Facility List

Date of Government Version: 03/06/2017
Date Data Arrived at EDR: 03/08/2017
Date Made Active in Reports: 04/14/2017
Number of Days to Update: 37

Source: Amador County Environmental Health
Telephone: 209-223-6439
Last EDR Contact: 06/16/2017
Next Scheduled EDR Contact: 09/18/2017
Data Release Frequency: Varies

BUTTE COUNTY:

CUPA Facility Listing

Cupa facility list.

GOVERNMENT RECORDS SEARCHED / DATA CURRENCY TRACKING

Date of Government Version: 01/31/2017
Date Data Arrived at EDR: 02/07/2017
Date Made Active in Reports: 05/12/2017
Number of Days to Update: 94

Source: Public Health Department
Telephone: 530-538-7149
Last EDR Contact: 07/19/2017
Next Scheduled EDR Contact: 10/23/2017
Data Release Frequency: No Update Planned

CALVERAS COUNTY:

CUPA Facility Listing Cupa Facility Listing

Date of Government Version: 01/09/2017
Date Data Arrived at EDR: 01/11/2017
Date Made Active in Reports: 03/02/2017
Number of Days to Update: 50

Source: Calveras County Environmental Health
Telephone: 209-754-6399
Last EDR Contact: 06/27/2017
Next Scheduled EDR Contact: 10/09/2017
Data Release Frequency: Quarterly

COLUSA COUNTY:

CUPA Facility List Cupa facility list.

Date of Government Version: 02/23/2017
Date Data Arrived at EDR: 02/24/2017
Date Made Active in Reports: 05/12/2017
Number of Days to Update: 77

Source: Health & Human Services
Telephone: 530-458-0396
Last EDR Contact: 06/02/2017
Next Scheduled EDR Contact: 08/21/2017
Data Release Frequency: Varies

CONTRA COSTA COUNTY:

Site List

List includes sites from the underground tank, hazardous waste generator and business plan/2185 programs.

Date of Government Version: 05/26/2017
Date Data Arrived at EDR: 05/30/2017
Date Made Active in Reports: 07/27/2017
Number of Days to Update: 58

Source: Contra Costa Health Services Department
Telephone: 925-646-2286
Last EDR Contact: 05/01/2017
Next Scheduled EDR Contact: 08/14/2017
Data Release Frequency: Semi-Annually

DEL NORTE COUNTY:

CUPA Facility List Cupa Facility list

Date of Government Version: 01/31/2017
Date Data Arrived at EDR: 02/03/2017
Date Made Active in Reports: 04/14/2017
Number of Days to Update: 70

Source: Del Norte County Environmental Health Division
Telephone: 707-465-0426
Last EDR Contact: 07/27/2017
Next Scheduled EDR Contact: 11/13/2017
Data Release Frequency: Varies

EL DORADO COUNTY:

CUPA Facility List CUPA facility list.

GOVERNMENT RECORDS SEARCHED / DATA CURRENCY TRACKING

Date of Government Version: 02/24/2017
Date Data Arrived at EDR: 02/28/2017
Date Made Active in Reports: 05/12/2017
Number of Days to Update: 73

Source: El Dorado County Environmental Management Department
Telephone: 530-621-6623
Last EDR Contact: 05/01/2017
Next Scheduled EDR Contact: 08/14/2017
Data Release Frequency: Varies

FRESNO COUNTY:

CUPA Resources List

Certified Unified Program Agency. CUPA's are responsible for implementing a unified hazardous materials and hazardous waste management regulatory program. The agency provides oversight of businesses that deal with hazardous materials, operate underground storage tanks or aboveground storage tanks.

Date of Government Version: 04/06/2017
Date Data Arrived at EDR: 04/07/2017
Date Made Active in Reports: 05/17/2017
Number of Days to Update: 40

Source: Dept. of Community Health
Telephone: 559-445-3271
Last EDR Contact: 06/29/2017
Next Scheduled EDR Contact: 10/16/2017
Data Release Frequency: Semi-Annually

GLENN COUNTY:

CUPA Facility List

Cupa facility list

Date of Government Version: 12/02/2016
Date Data Arrived at EDR: 02/03/2017
Date Made Active in Reports: 05/25/2017
Number of Days to Update: 111

Source: Glenn County Air Pollution Control District
Telephone: 830-934-6500
Last EDR Contact: 07/21/2017
Next Scheduled EDR Contact: 11/08/2017
Data Release Frequency: Varies

HUMBOLDT COUNTY:

CUPA Facility List

CUPA facility list.

Date of Government Version: 03/20/2017
Date Data Arrived at EDR: 03/21/2017
Date Made Active in Reports: 05/17/2017
Number of Days to Update: 57

Source: Humboldt County Environmental Health
Telephone: N/A
Last EDR Contact: 05/22/2017
Next Scheduled EDR Contact: 09/04/2017
Data Release Frequency: Varies

IMPERIAL COUNTY:

CUPA Facility List

Cupa facility list.

Date of Government Version: 01/23/2017
Date Data Arrived at EDR: 01/25/2017
Date Made Active in Reports: 03/02/2017
Number of Days to Update: 36

Source: San Diego Border Field Office
Telephone: 760-339-2777
Last EDR Contact: 07/21/2017
Next Scheduled EDR Contact: 11/08/2017
Data Release Frequency: Varies

INYO COUNTY:

GOVERNMENT RECORDS SEARCHED / DATA CURRENCY TRACKING

CUPA Facility List

Cupa facility list.

Date of Government Version: 03/09/2017
Date Data Arrived at EDR: 03/09/2017
Date Made Active in Reports: 05/25/2017
Number of Days to Update: 77

Source: Inyo County Environmental Health Services
Telephone: 760-878-0238
Last EDR Contact: 06/02/2017
Next Scheduled EDR Contact: 09/04/2017
Data Release Frequency: Varies

KERN COUNTY:

Underground Storage Tank Sites & Tank Listing Kern County Sites and Tanks Listing.

Date of Government Version: 02/07/2017
Date Data Arrived at EDR: 02/10/2017
Date Made Active in Reports: 05/02/2017
Number of Days to Update: 81

Source: Kern County Environment Health Services Department
Telephone: 661-862-8700
Last EDR Contact: 05/05/2017
Next Scheduled EDR Contact: 08/21/2017
Data Release Frequency: Quarterly

KINGS COUNTY:

CUPA Facility List

A listing of sites included in the county's Certified Unified Program Agency database. California's Secretary for Environmental Protection established the unified hazardous materials and hazardous waste regulatory program as required by chapter 6.11 of the California Health and Safety Code. The Unified Program consolidates the administration, permits, inspections, and enforcement activities.

Date of Government Version: 03/06/2017
Date Data Arrived at EDR: 03/07/2017
Date Made Active in Reports: 05/17/2017
Number of Days to Update: 71

Source: Kings County Department of Public Health
Telephone: 559-584-1411
Last EDR Contact: 05/22/2017
Next Scheduled EDR Contact: 09/04/2017
Data Release Frequency: Varies

LAKE COUNTY:

CUPA Facility List

Cupa facility list

Date of Government Version: 01/18/2017
Date Data Arrived at EDR: 01/20/2017
Date Made Active in Reports: 03/02/2017
Number of Days to Update: 41

Source: Lake County Environmental Health
Telephone: 707-263-1164
Last EDR Contact: 07/17/2017
Next Scheduled EDR Contact: 10/30/2017
Data Release Frequency: Varies

LASSEN COUNTY:

CUPA Facility List

Cupa facility list

Date of Government Version: 11/30/2016
Date Data Arrived at EDR: 02/03/2017
Date Made Active in Reports: 05/25/2017
Number of Days to Update: 111

Source: Lassen County Environmental Health
Telephone: 530-251-8528
Last EDR Contact: 07/21/2017
Next Scheduled EDR Contact: 11/08/2017
Data Release Frequency: Varies

LOS ANGELES COUNTY:

GOVERNMENT RECORDS SEARCHED / DATA CURRENCY TRACKING

San Gabriel Valley Areas of Concern

San Gabriel Valley areas where VOC contamination is at or above the MCL as designated by region 9 EPA office.

Date of Government Version: 03/30/2009
Date Data Arrived at EDR: 03/31/2009
Date Made Active in Reports: 10/23/2009
Number of Days to Update: 206

Source: EPA Region 9
Telephone: 415-972-3178
Last EDR Contact: 06/16/2017
Next Scheduled EDR Contact: 10/02/2017
Data Release Frequency: No Update Planned

HMS: Street Number List

Industrial Waste and Underground Storage Tank Sites.

Date of Government Version: 11/14/2016
Date Data Arrived at EDR: 11/18/2016
Date Made Active in Reports: 01/23/2017
Number of Days to Update: 66

Source: Department of Public Works
Telephone: 626-458-3517
Last EDR Contact: 07/07/2017
Next Scheduled EDR Contact: 10/23/2017
Data Release Frequency: Semi-Annually

List of Solid Waste Facilities

Solid Waste Facilities in Los Angeles County.

Date of Government Version: 04/17/2017
Date Data Arrived at EDR: 04/18/2017
Date Made Active in Reports: 05/02/2017
Number of Days to Update: 14

Source: La County Department of Public Works
Telephone: 818-458-5185
Last EDR Contact: 07/18/2017
Next Scheduled EDR Contact: 10/30/2017
Data Release Frequency: Varies

City of Los Angeles Landfills

Landfills owned and maintained by the City of Los Angeles.

Date of Government Version: 01/01/2016
Date Data Arrived at EDR: 01/26/2016
Date Made Active in Reports: 03/22/2016
Number of Days to Update: 56

Source: Engineering & Construction Division
Telephone: 213-473-7869
Last EDR Contact: 07/13/2017
Next Scheduled EDR Contact: 10/30/2017
Data Release Frequency: Varies

Site Mitigation List

Industrial sites that have had some sort of spill or complaint.

Date of Government Version: 03/29/2016
Date Data Arrived at EDR: 04/06/2016
Date Made Active in Reports: 06/13/2016
Number of Days to Update: 68

Source: Community Health Services
Telephone: 323-890-7806
Last EDR Contact: 07/17/2017
Next Scheduled EDR Contact: 10/30/2017
Data Release Frequency: Annually

City of El Segundo Underground Storage Tank

Underground storage tank sites located in El Segundo city.

Date of Government Version: 01/17/2017
Date Data Arrived at EDR: 01/18/2017
Date Made Active in Reports: 05/10/2017
Number of Days to Update: 112

Source: City of El Segundo Fire Department
Telephone: 310-524-2236
Last EDR Contact: 07/13/2017
Next Scheduled EDR Contact: 10/30/2017
Data Release Frequency: Semi-Annually

City of Long Beach Underground Storage Tank

Underground storage tank sites located in the city of Long Beach.

Date of Government Version: 03/09/2017
Date Data Arrived at EDR: 03/10/2017
Date Made Active in Reports: 05/03/2017
Number of Days to Update: 54

Source: City of Long Beach Fire Department
Telephone: 562-570-2563
Last EDR Contact: 07/21/2017
Next Scheduled EDR Contact: 11/08/2017
Data Release Frequency: Annually

GOVERNMENT RECORDS SEARCHED / DATA CURRENCY TRACKING

City of Torrance Underground Storage Tank

Underground storage tank sites located in the city of Torrance.

Date of Government Version: 01/10/2017
Date Data Arrived at EDR: 01/13/2017
Date Made Active in Reports: 05/03/2017
Number of Days to Update: 110

Source: City of Torrance Fire Department
Telephone: 310-618-2973
Last EDR Contact: 07/07/2017
Next Scheduled EDR Contact: 10/23/2017
Data Release Frequency: Semi-Annually

MADERA COUNTY:

CUPA Facility List

A listing of sites included in the county's Certified Unified Program Agency database. California's Secretary for Environmental Protection established the unified hazardous materials and hazardous waste regulatory program as required by chapter 6.11 of the California Health and Safety Code. The Unified Program consolidates the administration, permits, inspections, and enforcement activities.

Date of Government Version: 03/03/2017
Date Data Arrived at EDR: 03/07/2017
Date Made Active in Reports: 05/17/2017
Number of Days to Update: 71

Source: Madera County Environmental Health
Telephone: 559-675-7823
Last EDR Contact: 05/22/2017
Next Scheduled EDR Contact: 09/04/2017
Data Release Frequency: Varies

MARIN COUNTY:

Underground Storage Tank Sites

Currently permitted USTs in Marin County.

Date of Government Version: 03/31/2017
Date Data Arrived at EDR: 04/06/2017
Date Made Active in Reports: 05/03/2017
Number of Days to Update: 27

Source: Public Works Department Waste Management
Telephone: 415-473-6647
Last EDR Contact: 06/29/2017
Next Scheduled EDR Contact: 10/16/2017
Data Release Frequency: Semi-Annually

MERCED COUNTY:

CUPA Facility List

CUPA facility list.

Date of Government Version: 02/22/2017
Date Data Arrived at EDR: 02/23/2017
Date Made Active in Reports: 05/17/2017
Number of Days to Update: 83

Source: Merced County Environmental Health
Telephone: 209-381-1094
Last EDR Contact: 07/13/2017
Next Scheduled EDR Contact: 09/04/2017
Data Release Frequency: Varies

MONO COUNTY:

CUPA Facility List

CUPA Facility List

Date of Government Version: 02/21/2017
Date Data Arrived at EDR: 03/02/2017
Date Made Active in Reports: 05/17/2017
Number of Days to Update: 76

Source: Mono County Health Department
Telephone: 760-932-5580
Last EDR Contact: 05/24/2017
Next Scheduled EDR Contact: 09/11/2017
Data Release Frequency: Varies

MONTEREY COUNTY:

GOVERNMENT RECORDS SEARCHED / DATA CURRENCY TRACKING

CUPA Facility Listing

CUPA Program listing from the Environmental Health Division.

Date of Government Version: 06/24/2016
Date Data Arrived at EDR: 06/27/2016
Date Made Active in Reports: 08/09/2016
Number of Days to Update: 43

Source: Monterey County Health Department
Telephone: 831-796-1297
Last EDR Contact: 05/22/2017
Next Scheduled EDR Contact: 09/04/2017
Data Release Frequency: Varies

NAPA COUNTY:

Sites With Reported Contamination

A listing of leaking underground storage tank sites located in Napa county.

Date of Government Version: 01/09/2017
Date Data Arrived at EDR: 01/11/2017
Date Made Active in Reports: 03/02/2017
Number of Days to Update: 50

Source: Napa County Department of Environmental Management
Telephone: 707-253-4269
Last EDR Contact: 05/24/2017
Next Scheduled EDR Contact: 09/11/2017
Data Release Frequency: No Update Planned

Closed and Operating Underground Storage Tank Sites

Underground storage tank sites located in Napa county.

Date of Government Version: 03/15/2017
Date Data Arrived at EDR: 03/16/2017
Date Made Active in Reports: 05/09/2017
Number of Days to Update: 54

Source: Napa County Department of Environmental Management
Telephone: 707-253-4269
Last EDR Contact: 05/24/2017
Next Scheduled EDR Contact: 09/11/2017
Data Release Frequency: No Update Planned

NEVADA COUNTY:

CUPA Facility List

CUPA facility list.

Date of Government Version: 02/09/2017
Date Data Arrived at EDR: 02/10/2017
Date Made Active in Reports: 05/17/2017
Number of Days to Update: 96

Source: Community Development Agency
Telephone: 530-265-1467
Last EDR Contact: 07/27/2017
Next Scheduled EDR Contact: 11/13/2017
Data Release Frequency: Varies

ORANGE COUNTY:

List of Industrial Site Cleanups

Petroleum and non-petroleum spills.

Date of Government Version: 02/06/2017
Date Data Arrived at EDR: 02/10/2017
Date Made Active in Reports: 04/21/2017
Number of Days to Update: 70

Source: Health Care Agency
Telephone: 714-834-3446
Last EDR Contact: 05/08/2017
Next Scheduled EDR Contact: 08/21/2017
Data Release Frequency: Annually

List of Underground Storage Tank Cleanups

Orange County Underground Storage Tank Cleanups (LUST).

Date of Government Version: 11/04/2016
Date Data Arrived at EDR: 11/11/2016
Date Made Active in Reports: 01/23/2017
Number of Days to Update: 73

Source: Health Care Agency
Telephone: 714-834-3446
Last EDR Contact: 05/08/2017
Next Scheduled EDR Contact: 08/21/2017
Data Release Frequency: Quarterly

GOVERNMENT RECORDS SEARCHED / DATA CURRENCY TRACKING

List of Underground Storage Tank Facilities

Orange County Underground Storage Tank Facilities (UST).

Date of Government Version: 02/06/2017	Source: Health Care Agency
Date Data Arrived at EDR: 02/07/2017	Telephone: 714-834-3446
Date Made Active in Reports: 05/03/2017	Last EDR Contact: 05/09/2017
Number of Days to Update: 85	Next Scheduled EDR Contact: 08/21/2017
	Data Release Frequency: Quarterly

PLACER COUNTY:

Master List of Facilities

List includes aboveground tanks, underground tanks and cleanup sites.

Date of Government Version: 09/02/2016	Source: Placer County Health and Human Services
Date Data Arrived at EDR: 09/06/2016	Telephone: 530-745-2363
Date Made Active in Reports: 10/14/2016	Last EDR Contact: 06/02/2017
Number of Days to Update: 38	Next Scheduled EDR Contact: 09/18/2017
	Data Release Frequency: Semi-Annually

PLUMAS COUNTY:

CUPA Facility List

Plumas County CUPA Program facilities.

Date of Government Version: 01/31/2017	Source: Plumas County Environmental Health
Date Data Arrived at EDR: 02/03/2017	Telephone: 530-283-6355
Date Made Active in Reports: 05/25/2017	Last EDR Contact: 07/21/2017
Number of Days to Update: 111	Next Scheduled EDR Contact: 11/08/2017
	Data Release Frequency: Varies

RIVERSIDE COUNTY:

Listing of Underground Tank Cleanup Sites

Riverside County Underground Storage Tank Cleanup Sites (LUST).

Date of Government Version: 04/18/2017	Source: Department of Environmental Health
Date Data Arrived at EDR: 04/20/2017	Telephone: 951-358-5055
Date Made Active in Reports: 04/21/2017	Last EDR Contact: 06/19/2017
Number of Days to Update: 1	Next Scheduled EDR Contact: 10/02/2017
	Data Release Frequency: Quarterly

Underground Storage Tank Tank List

Underground storage tank sites located in Riverside county.

Date of Government Version: 01/19/2017	Source: Department of Environmental Health
Date Data Arrived at EDR: 01/25/2017	Telephone: 951-358-5055
Date Made Active in Reports: 05/03/2017	Last EDR Contact: 06/19/2017
Number of Days to Update: 98	Next Scheduled EDR Contact: 10/02/2017
	Data Release Frequency: Quarterly

SACRAMENTO COUNTY:

Toxic Site Clean-Up List

List of sites where unauthorized releases of potentially hazardous materials have occurred.

GOVERNMENT RECORDS SEARCHED / DATA CURRENCY TRACKING

Date of Government Version: 11/07/2016
Date Data Arrived at EDR: 01/05/2017
Date Made Active in Reports: 03/02/2017
Number of Days to Update: 56

Source: Sacramento County Environmental Management
Telephone: 916-875-8406
Last EDR Contact: 07/06/2017
Next Scheduled EDR Contact: 10/16/2017
Data Release Frequency: Quarterly

Master Hazardous Materials Facility List

Any business that has hazardous materials on site - hazardous material storage sites, underground storage tanks, waste generators.

Date of Government Version: 11/08/2016
Date Data Arrived at EDR: 01/05/2017
Date Made Active in Reports: 03/02/2017
Number of Days to Update: 56

Source: Sacramento County Environmental Management
Telephone: 916-875-8406
Last EDR Contact: 07/06/2017
Next Scheduled EDR Contact: 10/16/2017
Data Release Frequency: Quarterly

SAN BENITO COUNTY:

CUPA Facility List

Cupa facility list

Date of Government Version: 11/30/2016
Date Data Arrived at EDR: 02/09/2017
Date Made Active in Reports: 05/25/2017
Number of Days to Update: 105

Source: San Benito County Environmental Health
Telephone: N/A
Last EDR Contact: 05/05/2017
Next Scheduled EDR Contact: 08/21/2017
Data Release Frequency: Varies

SAN BERNARDINO COUNTY:

Hazardous Material Permits

This listing includes underground storage tanks, medical waste handlers/generators, hazardous materials handlers, hazardous waste generators, and waste oil generators/handlers.

Date of Government Version: 12/09/2016
Date Data Arrived at EDR: 12/13/2016
Date Made Active in Reports: 03/03/2017
Number of Days to Update: 80

Source: San Bernardino County Fire Department Hazardous Materials Division
Telephone: 909-387-3041
Last EDR Contact: 05/08/2017
Next Scheduled EDR Contact: 08/21/2017
Data Release Frequency: Quarterly

SAN DIEGO COUNTY:

Hazardous Materials Management Division Database

The database includes: HE58 - This report contains the business name, site address, business phone number, establishment 'H' permit number, type of permit, and the business status. HE17 - In addition to providing the same information provided in the HE58 listing, HE17 provides inspection dates, violations received by the establishment, hazardous waste generated, the quantity, method of storage, treatment/disposal of waste and the hauler, and information on underground storage tanks. Unauthorized Release List - Includes a summary of environmental contamination cases in San Diego County (underground tank cases, non-tank cases, groundwater contamination, and soil contamination are included.)

Date of Government Version: 10/05/2016
Date Data Arrived at EDR: 12/06/2016
Date Made Active in Reports: 03/02/2017
Number of Days to Update: 86

Source: Hazardous Materials Management Division
Telephone: 619-338-2268
Last EDR Contact: 06/07/2017
Next Scheduled EDR Contact: 09/18/2017
Data Release Frequency: Quarterly

GOVERNMENT RECORDS SEARCHED / DATA CURRENCY TRACKING

Solid Waste Facilities

San Diego County Solid Waste Facilities.

Date of Government Version: 10/31/2015
Date Data Arrived at EDR: 11/07/2015
Date Made Active in Reports: 01/04/2016
Number of Days to Update: 58

Source: Department of Health Services
Telephone: 619-338-2209
Last EDR Contact: 07/21/2017
Next Scheduled EDR Contact: 11/08/2017
Data Release Frequency: Varies

Environmental Case Listing

The listing contains all underground tank release cases and projects pertaining to properties contaminated with hazardous substances that are actively under review by the Site Assessment and Mitigation Program.

Date of Government Version: 03/23/2010
Date Data Arrived at EDR: 06/15/2010
Date Made Active in Reports: 07/09/2010
Number of Days to Update: 24

Source: San Diego County Department of Environmental Health
Telephone: 619-338-2371
Last EDR Contact: 06/05/2017
Next Scheduled EDR Contact: 09/18/2017
Data Release Frequency: No Update Planned

SAN FRANCISCO COUNTY:

Local Oversight Facilities

A listing of leaking underground storage tank sites located in San Francisco county.

Date of Government Version: 09/19/2008
Date Data Arrived at EDR: 09/19/2008
Date Made Active in Reports: 09/29/2008
Number of Days to Update: 10

Source: Department Of Public Health San Francisco County
Telephone: 415-252-3920
Last EDR Contact: 05/05/2017
Next Scheduled EDR Contact: 08/21/2017
Data Release Frequency: Quarterly

Underground Storage Tank Information

Underground storage tank sites located in San Francisco county.

Date of Government Version: 02/28/2017
Date Data Arrived at EDR: 03/02/2017
Date Made Active in Reports: 05/03/2017
Number of Days to Update: 62

Source: Department of Public Health
Telephone: 415-252-3920
Last EDR Contact: 05/05/2017
Next Scheduled EDR Contact: 08/21/2017
Data Release Frequency: Quarterly

SAN JOAQUIN COUNTY:

San Joaquin Co. UST

A listing of underground storage tank locations in San Joaquin county.

Date of Government Version: 03/21/2017
Date Data Arrived at EDR: 03/23/2017
Date Made Active in Reports: 05/09/2017
Number of Days to Update: 47

Source: Environmental Health Department
Telephone: N/A
Last EDR Contact: 06/16/2017
Next Scheduled EDR Contact: 10/02/2017
Data Release Frequency: Semi-Annually

SAN LUIS OBISPO COUNTY:

CUPA Facility List

Cupa Facility List.

Date of Government Version: 02/21/2017
Date Data Arrived at EDR: 02/21/2017
Date Made Active in Reports: 05/23/2017
Number of Days to Update: 91

Source: San Luis Obispo County Public Health Department
Telephone: 805-781-5596
Last EDR Contact: 06/02/2017
Next Scheduled EDR Contact: 09/04/2017
Data Release Frequency: Varies

SAN MATEO COUNTY:

GOVERNMENT RECORDS SEARCHED / DATA CURRENCY TRACKING

Business Inventory

List includes Hazardous Materials Business Plan, hazardous waste generators, and underground storage tanks.

Date of Government Version: 03/15/2017
Date Data Arrived at EDR: 04/07/2017
Date Made Active in Reports: 05/10/2017
Number of Days to Update: 33

Source: San Mateo County Environmental Health Services Division
Telephone: 650-363-1921
Last EDR Contact: 06/09/2017
Next Scheduled EDR Contact: 09/25/2017
Data Release Frequency: Annually

Fuel Leak List

A listing of leaking underground storage tank sites located in San Mateo county.

Date of Government Version: 03/15/2017
Date Data Arrived at EDR: 04/07/2017
Date Made Active in Reports: 04/21/2017
Number of Days to Update: 14

Source: San Mateo County Environmental Health Services Division
Telephone: 650-363-1921
Last EDR Contact: 06/09/2017
Next Scheduled EDR Contact: 09/25/2017
Data Release Frequency: Semi-Annually

SANTA BARBARA COUNTY:

CUPA Facility Listing

CUPA Program Listing from the Environmental Health Services division.

Date of Government Version: 09/08/2011
Date Data Arrived at EDR: 09/09/2011
Date Made Active in Reports: 10/07/2011
Number of Days to Update: 28

Source: Santa Barbara County Public Health Department
Telephone: 805-686-8167
Last EDR Contact: 05/22/2017
Next Scheduled EDR Contact: 09/04/2017
Data Release Frequency: Varies

SANTA CLARA COUNTY:

Cupa Facility List

Cupa facility list

Date of Government Version: 02/22/2017
Date Data Arrived at EDR: 02/23/2017
Date Made Active in Reports: 05/23/2017
Number of Days to Update: 89

Source: Department of Environmental Health
Telephone: 408-918-1973
Last EDR Contact: 05/22/2017
Next Scheduled EDR Contact: 09/04/2017
Data Release Frequency: Varies

HIST LUST - Fuel Leak Site Activity Report

A listing of open and closed leaking underground storage tanks. This listing is no longer updated by the county. Leaking underground storage tanks are now handled by the Department of Environmental Health.

Date of Government Version: 03/29/2005
Date Data Arrived at EDR: 03/30/2005
Date Made Active in Reports: 04/21/2005
Number of Days to Update: 22

Source: Santa Clara Valley Water District
Telephone: 408-265-2600
Last EDR Contact: 03/23/2009
Next Scheduled EDR Contact: 06/22/2009
Data Release Frequency: No Update Planned

LOP Listing

A listing of leaking underground storage tanks located in Santa Clara county.

Date of Government Version: 03/03/2014
Date Data Arrived at EDR: 03/05/2014
Date Made Active in Reports: 03/18/2014
Number of Days to Update: 13

Source: Department of Environmental Health
Telephone: 408-918-3417
Last EDR Contact: 05/24/2017
Next Scheduled EDR Contact: 09/11/2017
Data Release Frequency: Annually

GOVERNMENT RECORDS SEARCHED / DATA CURRENCY TRACKING

Hazardous Material Facilities

Hazardous material facilities, including underground storage tank sites.

Date of Government Version: 05/04/2017
Date Data Arrived at EDR: 05/08/2017
Date Made Active in Reports: 07/27/2017
Number of Days to Update: 80

Source: City of San Jose Fire Department
Telephone: 408-535-7694
Last EDR Contact: 05/05/2017
Next Scheduled EDR Contact: 08/21/2017
Data Release Frequency: Annually

SANTA CRUZ COUNTY:

CUPA Facility List

CUPA facility listing.

Date of Government Version: 01/21/2017
Date Data Arrived at EDR: 02/22/2017
Date Made Active in Reports: 05/23/2017
Number of Days to Update: 80

Source: Santa Cruz County Environmental Health
Telephone: 831-464-2761
Last EDR Contact: 05/22/2017
Next Scheduled EDR Contact: 09/04/2017
Data Release Frequency: Varies

SHASTA COUNTY:

CUPA Facility List

Cupa Facility List.

Date of Government Version: 03/14/2017
Date Data Arrived at EDR: 03/17/2017
Date Made Active in Reports: 05/23/2017
Number of Days to Update: 67

Source: Shasta County Department of Resource Management
Telephone: 530-225-5789
Last EDR Contact: 05/22/2017
Next Scheduled EDR Contact: 09/04/2017
Data Release Frequency: Varies

SOLANO COUNTY:

Leaking Underground Storage Tanks

A listing of leaking underground storage tank sites located in Solano county.

Date of Government Version: 11/29/2016
Date Data Arrived at EDR: 12/21/2016
Date Made Active in Reports: 12/22/2016
Number of Days to Update: 1

Source: Solano County Department of Environmental Management
Telephone: 707-784-6770
Last EDR Contact: 06/09/2017
Next Scheduled EDR Contact: 09/25/2017
Data Release Frequency: Quarterly

Underground Storage Tanks

Underground storage tank sites located in Solano county.

Date of Government Version: 03/15/2017
Date Data Arrived at EDR: 03/17/2017
Date Made Active in Reports: 05/03/2017
Number of Days to Update: 47

Source: Solano County Department of Environmental Management
Telephone: 707-784-6770
Last EDR Contact: 06/09/2017
Next Scheduled EDR Contact: 09/25/2017
Data Release Frequency: Quarterly

SONOMA COUNTY:

Cupa Facility List

Cupa Facility list

GOVERNMENT RECORDS SEARCHED / DATA CURRENCY TRACKING

Date of Government Version: 03/01/2017
Date Data Arrived at EDR: 03/30/2017
Date Made Active in Reports: 05/23/2017
Number of Days to Update: 54

Source: County of Sonoma Fire & Emergency Services Department
Telephone: 707-565-1174
Last EDR Contact: 06/21/2017
Next Scheduled EDR Contact: 10/09/2017
Data Release Frequency: Varies

Leaking Underground Storage Tank Sites

A listing of leaking underground storage tank sites located in Sonoma county.

Date of Government Version: 01/04/2017
Date Data Arrived at EDR: 01/06/2017
Date Made Active in Reports: 03/02/2017
Number of Days to Update: 55

Source: Department of Health Services
Telephone: 707-565-6565
Last EDR Contact: 06/21/2017
Next Scheduled EDR Contact: 10/09/2017
Data Release Frequency: Quarterly

STANISLAUS COUNTY:

CUPA Facility List

Cupa facility list

Date of Government Version: 01/20/2017
Date Data Arrived at EDR: 01/24/2017
Date Made Active in Reports: 05/18/2017
Number of Days to Update: 114

Source: Stanislaus County Department of Environmental Protection
Telephone: 209-525-6751
Last EDR Contact: 07/17/2017
Next Scheduled EDR Contact: 10/30/2017
Data Release Frequency: Varies

SUTTER COUNTY:

Underground Storage Tanks

Underground storage tank sites located in Sutter county.

Date of Government Version: 12/02/2016
Date Data Arrived at EDR: 12/06/2016
Date Made Active in Reports: 01/10/2017
Number of Days to Update: 35

Source: Sutter County Department of Agriculture
Telephone: 530-822-7500
Last EDR Contact: 06/02/2017
Next Scheduled EDR Contact: 09/18/2017
Data Release Frequency: Semi-Annually

TEHAMA COUNTY:

CUPA Facility List

Cupa facilities

Date of Government Version: 01/05/2017
Date Data Arrived at EDR: 02/10/2017
Date Made Active in Reports: 05/25/2017
Number of Days to Update: 104

Source: Tehama County Department of Environmental Health
Telephone: 530-527-8020
Last EDR Contact: 05/05/2017
Next Scheduled EDR Contact: 08/21/2017
Data Release Frequency: Varies

TRINITY COUNTY:

CUPA Facility List

Cupa facility list

Date of Government Version: 01/23/2017
Date Data Arrived at EDR: 01/25/2017
Date Made Active in Reports: 05/18/2017
Number of Days to Update: 113

Source: Department of Toxic Substances Control
Telephone: 760-352-0381
Last EDR Contact: 07/21/2017
Next Scheduled EDR Contact: 11/08/2017
Data Release Frequency: Varies

TULARE COUNTY:

GOVERNMENT RECORDS SEARCHED / DATA CURRENCY TRACKING

CUPA Facility List

Cupa program facilities

Date of Government Version: 01/05/2017
Date Data Arrived at EDR: 02/10/2017
Date Made Active in Reports: 05/25/2017
Number of Days to Update: 104

Source: Tulare County Environmental Health Services Division
Telephone: 559-624-7400
Last EDR Contact: 06/29/2017
Next Scheduled EDR Contact: 08/21/2017
Data Release Frequency: Varies

TUOLUMNE COUNTY:

CUPA Facility List

Cupa facility list

Date of Government Version: 01/25/2017
Date Data Arrived at EDR: 01/27/2017
Date Made Active in Reports: 03/02/2017
Number of Days to Update: 34

Source: Divison of Environmental Health
Telephone: 209-533-5633
Last EDR Contact: 07/21/2017
Next Scheduled EDR Contact: 11/08/2017
Data Release Frequency: Varies

VENTURA COUNTY:

Business Plan, Hazardous Waste Producers, and Operating Underground Tanks

The BWT list indicates by site address whether the Environmental Health Division has Business Plan (B), Waste Producer (W), and/or Underground Tank (T) information.

Date of Government Version: 12/27/2016
Date Data Arrived at EDR: 01/27/2017
Date Made Active in Reports: 05/10/2017
Number of Days to Update: 103

Source: Ventura County Environmental Health Division
Telephone: 805-654-2813
Last EDR Contact: 07/24/2017
Next Scheduled EDR Contact: 11/08/2017
Data Release Frequency: Quarterly

Inventory of Illegal Abandoned and Inactive Sites

Ventura County Inventory of Closed, Illegal Abandoned, and Inactive Sites.

Date of Government Version: 12/01/2011
Date Data Arrived at EDR: 12/01/2011
Date Made Active in Reports: 01/19/2012
Number of Days to Update: 49

Source: Environmental Health Division
Telephone: 805-654-2813
Last EDR Contact: 06/29/2017
Next Scheduled EDR Contact: 10/16/2017
Data Release Frequency: Annually

Listing of Underground Tank Cleanup Sites

Ventura County Underground Storage Tank Cleanup Sites (LUST).

Date of Government Version: 05/29/2008
Date Data Arrived at EDR: 06/24/2008
Date Made Active in Reports: 07/31/2008
Number of Days to Update: 37

Source: Environmental Health Division
Telephone: 805-654-2813
Last EDR Contact: 05/15/2017
Next Scheduled EDR Contact: 08/28/2017
Data Release Frequency: Quarterly

Medical Waste Program List

To protect public health and safety and the environment from potential exposure to disease causing agents, the Environmental Health Division Medical Waste Program regulates the generation, handling, storage, treatment and disposal of medical waste throughout the County.

Date of Government Version: 09/26/2016
Date Data Arrived at EDR: 10/27/2016
Date Made Active in Reports: 01/24/2017
Number of Days to Update: 89

Source: Ventura County Resource Management Agency
Telephone: 805-654-2813
Last EDR Contact: 07/24/2017
Next Scheduled EDR Contact: 11/08/2017
Data Release Frequency: Quarterly

GOVERNMENT RECORDS SEARCHED / DATA CURRENCY TRACKING

Underground Tank Closed Sites List

Ventura County Operating Underground Storage Tank Sites (UST)/Underground Tank Closed Sites List.

Date of Government Version: 02/27/2017	Source: Environmental Health Division
Date Data Arrived at EDR: 03/15/2017	Telephone: 805-654-2813
Date Made Active in Reports: 05/03/2017	Last EDR Contact: 06/14/2017
Number of Days to Update: 49	Next Scheduled EDR Contact: 09/25/2017
	Data Release Frequency: Quarterly

YOLO COUNTY:

Underground Storage Tank Comprehensive Facility Report

Underground storage tank sites located in Yolo county.

Date of Government Version: 03/31/2017	Source: Yolo County Department of Health
Date Data Arrived at EDR: 04/06/2017	Telephone: 530-666-8646
Date Made Active in Reports: 05/03/2017	Last EDR Contact: 06/29/2017
Number of Days to Update: 27	Next Scheduled EDR Contact: 10/16/2017
	Data Release Frequency: Annually

YUBA COUNTY:

CUPA Facility List

CUPA facility listing for Yuba County.

Date of Government Version: 01/30/2017	Source: Yuba County Environmental Health Department
Date Data Arrived at EDR: 01/31/2017	Telephone: 530-749-7523
Date Made Active in Reports: 05/23/2017	Last EDR Contact: 07/27/2017
Number of Days to Update: 112	Next Scheduled EDR Contact: 11/13/2017
	Data Release Frequency: Varies

OTHER DATABASE(S)

Depending on the geographic area covered by this report, the data provided in these specialty databases may or may not be complete. For example, the existence of wetlands information data in a specific report does not mean that all wetlands in the area covered by the report are included. Moreover, the absence of any reported wetlands information does not necessarily mean that wetlands do not exist in the area covered by the report.

CT MANIFEST: Hazardous Waste Manifest Data

Facility and manifest data. Manifest is a document that lists and tracks hazardous waste from the generator through transporters to a tsd facility.

Date of Government Version: 07/30/2013	Source: Department of Energy & Environmental Protection
Date Data Arrived at EDR: 08/19/2013	Telephone: 860-424-3375
Date Made Active in Reports: 10/03/2013	Last EDR Contact: 05/15/2017
Number of Days to Update: 45	Next Scheduled EDR Contact: 08/28/2017
	Data Release Frequency: No Update Planned

NJ MANIFEST: Manifest Information

Hazardous waste manifest information.

Date of Government Version: 12/31/2016	Source: Department of Environmental Protection
Date Data Arrived at EDR: 04/11/2017	Telephone: N/A
Date Made Active in Reports: 07/27/2017	Last EDR Contact: 07/10/2017
Number of Days to Update: 107	Next Scheduled EDR Contact: 10/23/2017
	Data Release Frequency: Annually

GOVERNMENT RECORDS SEARCHED / DATA CURRENCY TRACKING

NY MANIFEST: Facility and Manifest Data

Manifest is a document that lists and tracks hazardous waste from the generator through transporters to a TSD facility.

Date of Government Version: 01/30/2017
Date Data Arrived at EDR: 02/01/2017
Date Made Active in Reports: 02/13/2017
Number of Days to Update: 12

Source: Department of Environmental Conservation
Telephone: 518-402-8651
Last EDR Contact: 05/03/2017
Next Scheduled EDR Contact: 08/14/2017
Data Release Frequency: Annually

PA MANIFEST: Manifest Information

Hazardous waste manifest information.

Date of Government Version: 12/31/2015
Date Data Arrived at EDR: 07/22/2016
Date Made Active in Reports: 11/22/2016
Number of Days to Update: 123

Source: Department of Environmental Protection
Telephone: 717-783-8990
Last EDR Contact: 07/17/2017
Next Scheduled EDR Contact: 10/30/2017
Data Release Frequency: Annually

RI MANIFEST: Manifest information

Hazardous waste manifest information

Date of Government Version: 12/31/2013
Date Data Arrived at EDR: 06/19/2015
Date Made Active in Reports: 07/15/2015
Number of Days to Update: 26

Source: Department of Environmental Management
Telephone: 401-222-2797
Last EDR Contact: 05/22/2017
Next Scheduled EDR Contact: 09/04/2017
Data Release Frequency: Annually

WI MANIFEST: Manifest Information

Hazardous waste manifest information.

Date of Government Version: 12/31/2016
Date Data Arrived at EDR: 04/13/2017
Date Made Active in Reports: 07/14/2017
Number of Days to Update: 92

Source: Department of Natural Resources
Telephone: N/A
Last EDR Contact: 06/12/2017
Next Scheduled EDR Contact: 09/25/2017
Data Release Frequency: Annually

Oil/Gas Pipelines

Source: PennWell Corporation

Petroleum Bundle (Crude Oil, Refined Products, Petrochemicals, Gas Liquids (LPG/NGL), and Specialty Gases (Miscellaneous)) N = Natural Gas Bundle (Natural Gas, Gas Liquids (LPG/NGL), and Specialty Gases (Miscellaneous)). This map includes information copyrighted by PennWell Corporation. This information is provided on a best effort basis and PennWell Corporation does not guarantee its accuracy nor warrant its fitness for any particular purpose. Such information has been reprinted with the permission of PennWell.

Electric Power Transmission Line Data

Source: PennWell Corporation

This map includes information copyrighted by PennWell Corporation. This information is provided on a best effort basis and PennWell Corporation does not guarantee its accuracy nor warrant its fitness for any particular purpose. Such information has been reprinted with the permission of PennWell.

Sensitive Receptors: There are individuals deemed sensitive receptors due to their fragile immune systems and special sensitivity to environmental discharges. These sensitive receptors typically include the elderly, the sick, and children. While the location of all sensitive receptors cannot be determined, EDR indicates those buildings and facilities - schools, daycares, hospitals, medical centers, and nursing homes - where individuals who are sensitive receptors are likely to be located.

AHA Hospitals:

Source: American Hospital Association, Inc.
Telephone: 312-280-5991

The database includes a listing of hospitals based on the American Hospital Association's annual survey of hospitals.

Medical Centers: Provider of Services Listing

Source: Centers for Medicare & Medicaid Services
Telephone: 410-786-3000

A listing of hospitals with Medicare provider number, produced by Centers of Medicare & Medicaid Services, a federal agency within the U.S. Department of Health and Human Services.

GOVERNMENT RECORDS SEARCHED / DATA CURRENCY TRACKING

Nursing Homes

Source: National Institutes of Health

Telephone: 301-594-6248

Information on Medicare and Medicaid certified nursing homes in the United States.

Public Schools

Source: National Center for Education Statistics

Telephone: 202-502-7300

The National Center for Education Statistics' primary database on elementary and secondary public education in the United States. It is a comprehensive, annual, national statistical database of all public elementary and secondary schools and school districts, which contains data that are comparable across all states.

Private Schools

Source: National Center for Education Statistics

Telephone: 202-502-7300

The National Center for Education Statistics' primary database on private school locations in the United States.

Daycare Centers: Licensed Facilities

Source: Department of Social Services

Telephone: 916-657-4041

Flood Zone Data: This data was obtained from the Federal Emergency Management Agency (FEMA). It depicts 100-year and 500-year flood zones as defined by FEMA. It includes the National Flood Hazard Layer (NFHL) which incorporates Flood Insurance Rate Map (FIRM) data and Q3 data from FEMA in areas not covered by NFHL.

Source: FEMA

Telephone: 877-336-2627

Date of Government Version: 2003, 2015

NWI: National Wetlands Inventory. This data, available in select counties across the country, was obtained by EDR in 2002, 2005 and 2010 from the U.S. Fish and Wildlife Service.

State Wetlands Data: Wetland Inventory

Source: Department of Fish & Game

Telephone: 916-445-0411

Current USGS 7.5 Minute Topographic Map

Source: U.S. Geological Survey

STREET AND ADDRESS INFORMATION

© 2015 TomTom North America, Inc. All rights reserved. This material is proprietary and the subject of copyright protection and other intellectual property rights owned by or licensed to Tele Atlas North America, Inc. The use of this material is subject to the terms of a license agreement. You will be held liable for any unauthorized copying or disclosure of this material.

GEOCHECK[®] - PHYSICAL SETTING SOURCE ADDENDUM

TARGET PROPERTY ADDRESS

19221 & 19373 SLOVER AVENUE
10532 SOUTH CACTUS AVENUE
BLOOMINGTON, CA 92316

TARGET PROPERTY COORDINATES

Latitude (North): 34.062231 - 34° 3' 44.03"
Longitude (West): 117.384999 - 117° 23' 6.00"
Universal Transverse Mercator: Zone 11
UTM X (Meters): 464471.2
UTM Y (Meters): 3768928.2
Elevation: 1042 ft. above sea level

USGS TOPOGRAPHIC MAP

Target Property Map: 5619058 FONTANA, CA
Version Date: 2012

East Map: 5620416 SAN BERNARDINO SOUTH, CA
Version Date: 2012

EDR's GeoCheck Physical Setting Source Addendum is provided to assist the environmental professional in forming an opinion about the impact of potential contaminant migration.

Assessment of the impact of contaminant migration generally has two principal investigative components:

1. Groundwater flow direction, and
2. Groundwater flow velocity.

Groundwater flow direction may be impacted by surface topography, hydrology, hydrogeology, characteristics of the soil, and nearby wells. Groundwater flow velocity is generally impacted by the nature of the geologic strata.

GEOCHECK® - PHYSICAL SETTING SOURCE SUMMARY

GROUNDWATER FLOW DIRECTION INFORMATION

Groundwater flow direction for a particular site is best determined by a qualified environmental professional using site-specific well data. If such data is not reasonably ascertainable, it may be necessary to rely on other sources of information, such as surface topographic information, hydrologic information, hydrogeologic data collected on nearby properties, and regional groundwater flow information (from deep aquifers).

TOPOGRAPHIC INFORMATION

Surface topography may be indicative of the direction of surficial groundwater flow. This information can be used to assist the environmental professional in forming an opinion about the impact of nearby contaminated properties or, should contamination exist on the target property, what downgradient sites might be impacted.

TARGET PROPERTY TOPOGRAPHY

General Topographic Gradient: General SSE

SURROUNDING TOPOGRAPHY: ELEVATION PROFILES

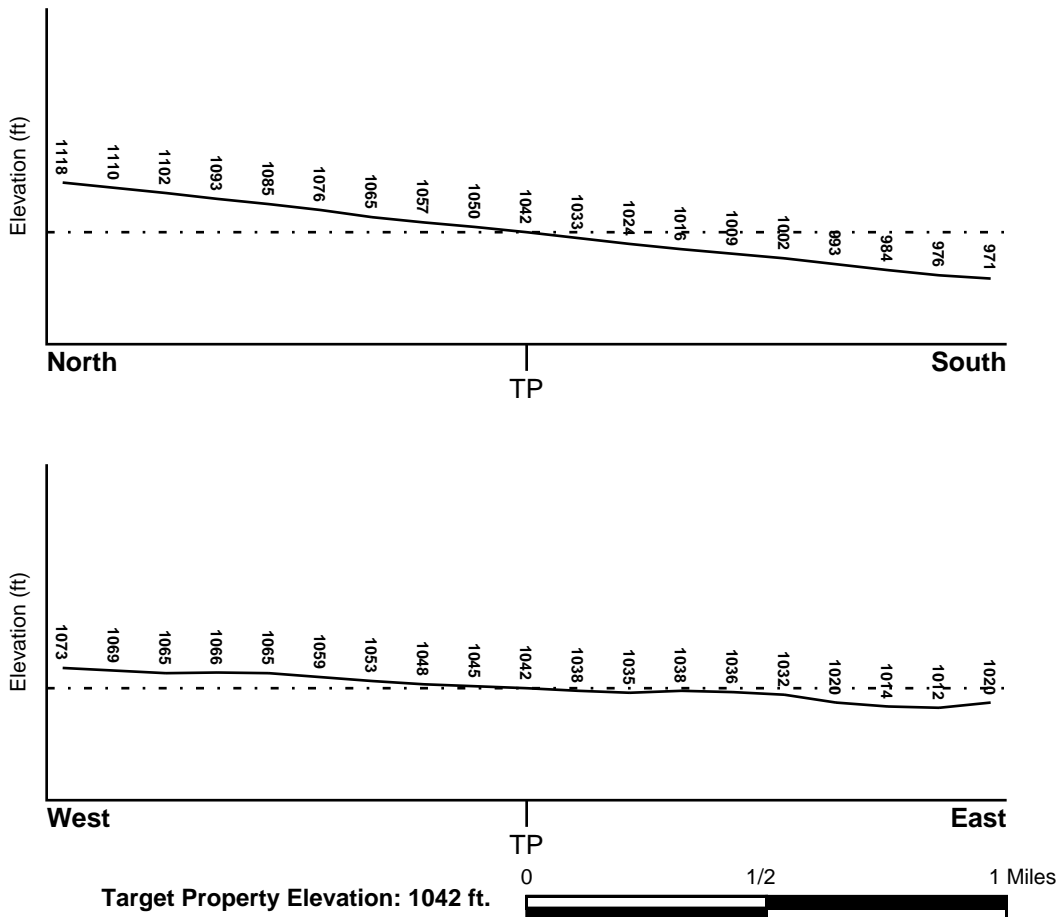

Source: Topography has been determined from the USGS 7.5' Digital Elevation Model and should be evaluated on a relative (not an absolute) basis. Relative elevation information between sites of close proximity should be field verified.

GEOCHECK® - PHYSICAL SETTING SOURCE SUMMARY

HYDROLOGIC INFORMATION

Surface water can act as a hydrologic barrier to groundwater flow. Such hydrologic information can be used to assist the environmental professional in forming an opinion about the impact of nearby contaminated properties or, should contamination exist on the target property, what downgradient sites might be impacted.

Refer to the Physical Setting Source Map following this summary for hydrologic information (major waterways and bodies of water).

FEMA FLOOD ZONE

<u>Flood Plain Panel at Target Property</u>	<u>FEMA Source Type</u>
06065C0045G	FEMA FIRM Flood data
<u>Additional Panels in search area:</u>	<u>FEMA Source Type</u>
06071C8659H	FEMA FIRM Flood data
06071C8678H	FEMA FIRM Flood data
06065C0065G	FEMA FIRM Flood data

NATIONAL WETLAND INVENTORY

<u>NWI Quad at Target Property</u>	<u>NWI Electronic Data Coverage</u>
FONTANA	YES - refer to the Overview Map and Detail Map

HYDROGEOLOGIC INFORMATION

Hydrogeologic information obtained by installation of wells on a specific site can often be an indicator of groundwater flow direction in the immediate area. Such hydrogeologic information can be used to assist the environmental professional in forming an opinion about the impact of nearby contaminated properties or, should contamination exist on the target property, what downgradient sites might be impacted.

Site-Specific Hydrogeological Data*:

Search Radius:	1.25 miles
Status:	Not found

AQUIFLOW®

Search Radius: 1.000 Mile.

EDR has developed the AQUIFLOW Information System to provide data on the general direction of groundwater flow at specific points. EDR has reviewed reports submitted by environmental professionals to regulatory authorities at select sites and has extracted the date of the report, groundwater flow direction as determined hydrogeologically, and the depth to water table.

<u>MAP ID</u>	<u>LOCATION FROM TP</u>	<u>GENERAL DIRECTION GROUNDWATER FLOW</u>
8	1/2 - 1 Mile NE	SE
1G	1/2 - 1 Mile NE	SE

For additional site information, refer to Physical Setting Source Map Findings.

GEOCHECK® - PHYSICAL SETTING SOURCE SUMMARY

GROUNDWATER FLOW VELOCITY INFORMATION

Groundwater flow velocity information for a particular site is best determined by a qualified environmental professional using site specific geologic and soil strata data. If such data are not reasonably ascertainable, it may be necessary to rely on other sources of information, including geologic age identification, rock stratigraphic unit and soil characteristics data collected on nearby properties and regional soil information. In general, contaminant plumes move more quickly through sandy-gravelly types of soils than silty-clayey types of soils.

GEOLOGIC INFORMATION IN GENERAL AREA OF TARGET PROPERTY

Geologic information can be used by the environmental professional in forming an opinion about the relative speed at which contaminant migration may be occurring.

ROCK STRATIGRAPHIC UNIT

Era:	Paleozoic
System:	Pennsylvanian
Series:	Upper Paleozoic
Code:	uPze (<i>decoded above as Era, System & Series</i>)

GEOLOGIC AGE IDENTIFICATION

Category: Eugeosynclinal Deposits

Geologic Age and Rock Stratigraphic Unit Source: P.G. Schruben, R.E. Arndt and W.J. Bawiec, Geology of the Conterminous U.S. at 1:2,500,000 Scale - a digital representation of the 1974 P.B. King and H.M. Beikman Map, USGS Digital Data Series DDS - 11 (1994).

SSURGO SOIL MAP - 05007186.2r

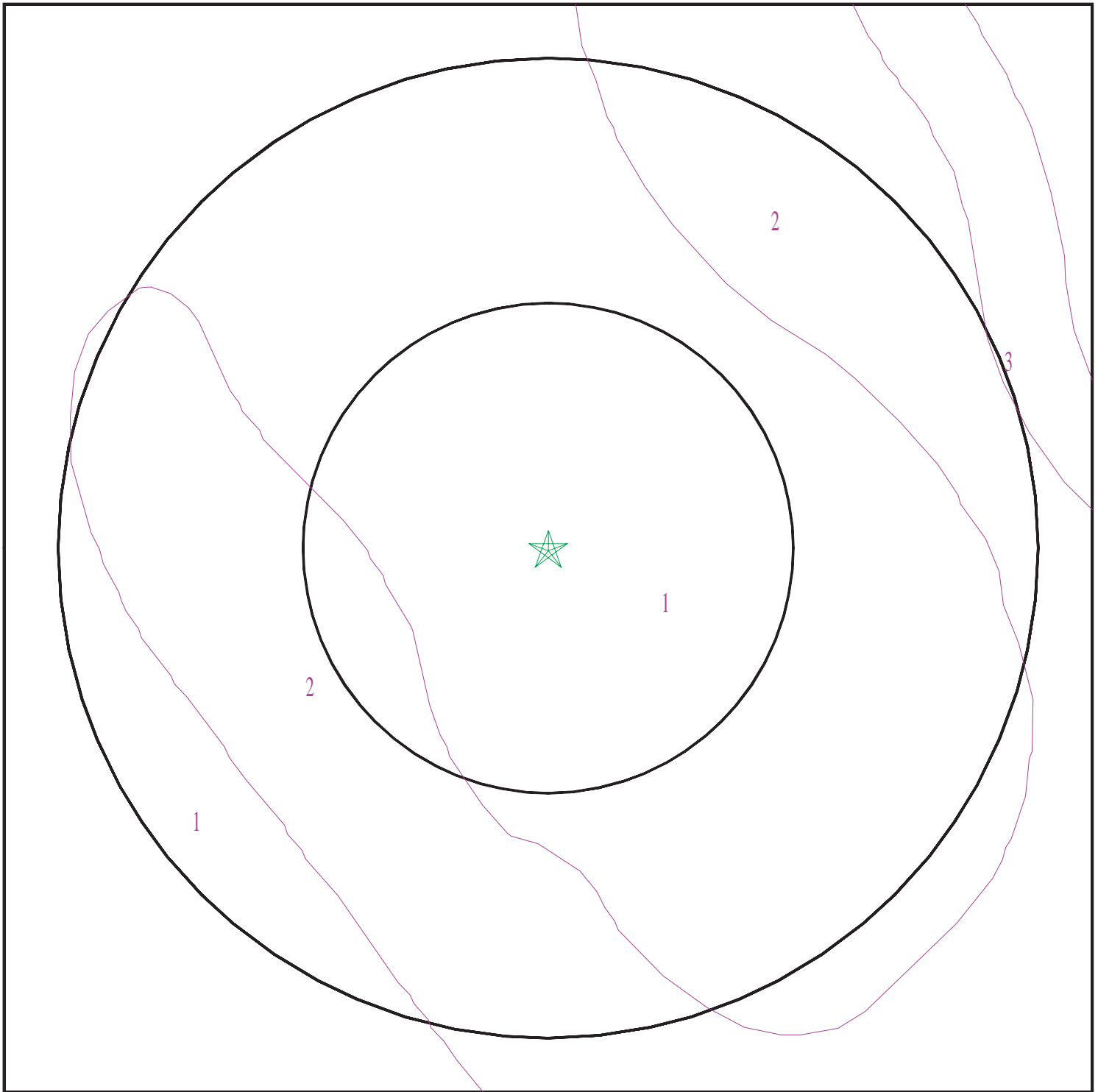

- ★ Target Property
- SSURGO Soil
- Water

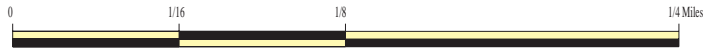

SITE NAME: 19221 & 19373 SLOVER AVENUE
ADDRESS: 10532 SOUTH CACTUS AVENUE
Bloomington CA 92316
LAT/LONG: 34.062231 / 117.384999

CLIENT: SCS Engineers
CONTACT: Kim Braun
INQUIRY #: 05007186.2r
DATE: July 28, 2017 5:35 pm

GEOCHECK® - PHYSICAL SETTING SOURCE SUMMARY

DOMINANT SOIL COMPOSITION IN GENERAL AREA OF TARGET PROPERTY

The U.S. Department of Agriculture's (USDA) Soil Conservation Service (SCS) leads the National Cooperative Soil Survey (NCSS) and is responsible for collecting, storing, maintaining and distributing soil survey information for privately owned lands in the United States. A soil map in a soil survey is a representation of soil patterns in a landscape. The following information is based on Soil Conservation Service SSURGO data.

Soil Map ID: 1

Soil Component Name: TUJUNGA

Soil Surface Texture: gravelly loamy sand

Hydrologic Group: Class A - High infiltration rates. Soils are deep, well drained to excessively drained sands and gravels.

Soil Drainage Class: Somewhat excessively drained

Hydric Status: Not hydric

Corrosion Potential - Uncoated Steel: Moderate

Depth to Bedrock Min: > 0 inches

Depth to Watertable Min: > 0 inches

Soil Layer Information							
Layer	Boundary		Soil Texture Class	Classification		Saturated hydraulic conductivity micro m/sec	Soil Reaction (pH)
	Upper	Lower		AASHTO Group	Unified Soil		
1	0 inches	18 inches	gravelly loamy sand	Granular materials (35 pct. or less passing No. 200), Stone Fragments, Gravel and Sand.	COARSE-GRAINED SOILS, Sands, Sands with fines, Silty Sand.	Max: 141 Min: 42	Max: 7.3 Min: 6.1
2	18 inches	59 inches	loamy sand	Granular materials (35 pct. or less passing No. 200), Stone Fragments, Gravel and Sand.	COARSE-GRAINED SOILS, Sands, Sands with fines, Silty Sand.	Max: 141 Min: 42	Max: 7.8 Min: 6.1

GEOCHECK® - PHYSICAL SETTING SOURCE SUMMARY

Soil Map ID: 2

Soil Component Name: Hanford

Soil Surface Texture: sandy loam

Hydrologic Group: Class B - Moderate infiltration rates. Deep and moderately deep, moderately well and well drained soils with moderately coarse textures.

Soil Drainage Class: Well drained

Hydric Status: Not hydric

Corrosion Potential - Uncoated Steel: Moderate

Depth to Bedrock Min: > 0 inches

Depth to Watertable Min: > 0 inches

Soil Layer Information							
Layer	Boundary		Soil Texture Class	Classification		Saturated hydraulic conductivity micro m/sec	Soil Reaction (pH)
	Upper	Lower		AASHTO Group	Unified Soil		
1	0 inches	11 inches	sandy loam	Granular materials (35 pct. or less passing No. 200), Silty, or Clayey Gravel and Sand.	COARSE-GRAINED SOILS, Sands, Sands with fines, Silty Sand.	Max: 42 Min: 14	Max: 7.8 Min: 6.1
2	11 inches	59 inches	fine sandy loam	Granular materials (35 pct. or less passing No. 200), Silty, or Clayey Gravel and Sand.	COARSE-GRAINED SOILS, Sands, Sands with fines, Silty Sand.	Max: 42 Min: 14	Max: 7.8 Min: 5.6

Soil Map ID: 3

Soil Component Name: Hanford

Soil Surface Texture: sandy loam

Hydrologic Group: Class B - Moderate infiltration rates. Deep and moderately deep, moderately well and well drained soils with moderately coarse textures.

Soil Drainage Class: Well drained

GEOCHECK® - PHYSICAL SETTING SOURCE SUMMARY

Hydric Status: Not hydric

Corrosion Potential - Uncoated Steel: Moderate

Depth to Bedrock Min: > 0 inches

Depth to Watertable Min: > 0 inches

Soil Layer Information							
Layer	Boundary		Soil Texture Class	Classification		Saturated hydraulic conductivity micro m/sec	Soil Reaction (pH)
	Upper	Lower		AASHTO Group	Unified Soil		
1	0 inches	11 inches	sandy loam	Granular materials (35 pct. or less passing No. 200), Silty, or Clayey Gravel and Sand.	COARSE-GRAINED SOILS, Sands, Sands with fines, Silty Sand.	Max: 42 Min: 14	Max: 7.8 Min: 6.1
2	11 inches	59 inches	fine sandy loam	Granular materials (35 pct. or less passing No. 200), Silty, or Clayey Gravel and Sand.	COARSE-GRAINED SOILS, Sands, Sands with fines, Silty Sand.	Max: 42 Min: 14	Max: 7.8 Min: 5.6

LOCAL / REGIONAL WATER AGENCY RECORDS

EDR Local/Regional Water Agency records provide water well information to assist the environmental professional in assessing sources that may impact ground water flow direction, and in forming an opinion about the impact of contaminant migration on nearby drinking water wells.

WELL SEARCH DISTANCE INFORMATION

<u>DATABASE</u>	<u>SEARCH DISTANCE (miles)</u>
Federal USGS	1.000
Federal FRDS PWS	Nearest PWS within 0.001 miles
State Database	1.000

FEDERAL USGS WELL INFORMATION

<u>MAP ID</u>	<u>WELL ID</u>	<u>LOCATION FROM TP</u>
2	USGS40000140418	1/2 - 1 Mile East
A3	USGS40000140453	1/2 - 1 Mile WNW

GEOCHECK® - PHYSICAL SETTING SOURCE SUMMARY

FEDERAL USGS WELL INFORMATION

<u>MAP ID</u>	<u>WELL ID</u>	<u>LOCATION FROM TP</u>
A5	USGS40000140454	1/2 - 1 Mile WNW

FEDERAL FRDS PUBLIC WATER SUPPLY SYSTEM INFORMATION

<u>MAP ID</u>	<u>WELL ID</u>	<u>LOCATION FROM TP</u>
No PWS System Found		

Note: PWS System location is not always the same as well location.

STATE DATABASE WELL INFORMATION

<u>MAP ID</u>	<u>WELL ID</u>	<u>LOCATION FROM TP</u>
A1	CADW60000004405	1/2 - 1 Mile WNW
A4	CADW60000003542	1/2 - 1 Mile WNW
A6	CADW60000015135	1/2 - 1 Mile WNW
7	1009	1/2 - 1 Mile South
9	1004	1/2 - 1 Mile WNW

OTHER STATE DATABASE INFORMATION

STATE OIL/GAS WELL INFORMATION

<u>MAP ID</u>	<u>WELL ID</u>	<u>LOCATION FROM TP</u>
1	CAOG11000222821	1/2 - 1 Mile SE

PHYSICAL SETTING SOURCE MAP - 05007186.2r

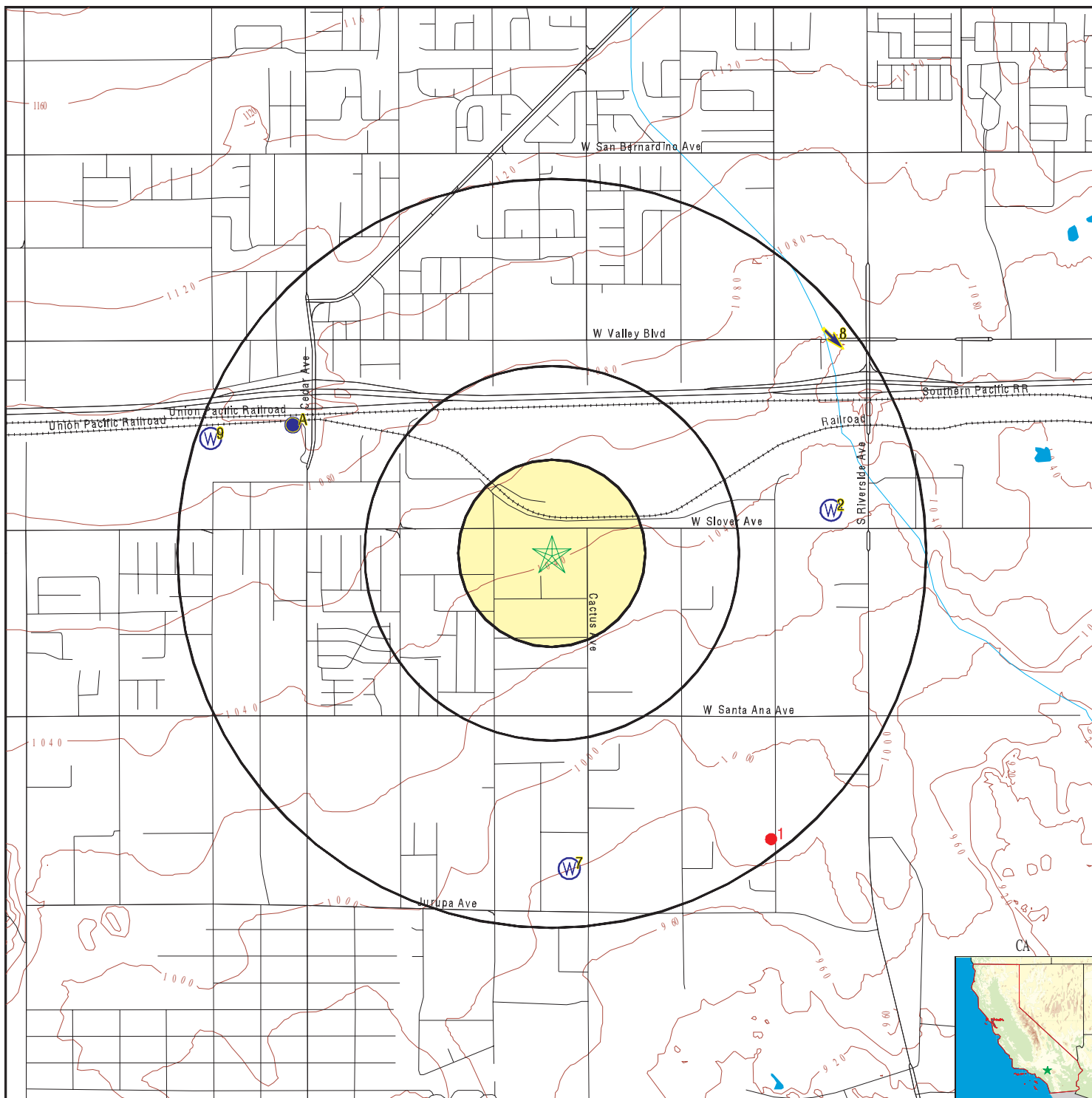

- County Boundary
- Major Roads
- Contour Lines
- Earthquake Fault Lines
- Earthquake epicenter, Richter 5 or greater
- Water Wells
- Public Water Supply Wells
- Cluster of Multiple Icons

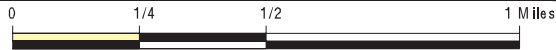

- Groundwater Flow Direction
- Indeterminate Groundwater Flow at Location
- Groundwater Flow Varies at Location
- Closest Hydrogeological Data
- Oil, gas or related wells



SITE NAME: 19221 & 19373 SLOVER AVENUE
 ADDRESS: 10532 SOUTH CACTUS AVENUE
 Bloomington CA 92316
 LAT/LONG: 34.062231 / 117.384999

CLIENT: SCS Engineers
 CONTACT: Kim Braun
 INQUIRY #: 05007186.2r
 DATE: July 28, 2017 5:35 pm

GEOCHECK® - PHYSICAL SETTING SOURCE MAP FINDINGS

Map ID
 Direction
 Distance
 Elevation

Database EDR ID Number

A1
WNW
1/2 - 1 Mile
Higher

CA WELLS CADW60000004405

Objectid: 4405
 Latitude: 34.0672
 Longitude: -117.3967
 Site code: 340672N1173967W001
 State well numbe: 01S05W22M003S
 Local well name: "
 Well use id: 6
 Well use descrip: Unknown
 County id: 36
 County name: San Bernardino
 Basin code: '8-2.01'
 Basin desc: Chino
 Dwr region id: 80238
 Dwr region: Southern Region Office
 Site id: CADW60000004405

2
East
1/2 - 1 Mile
Lower

FED USGS USGS40000140418

Org. Identifier:	USGS-CA		
Formal name:	USGS California Water Science Center		
Monloc Identifier:	USGS-340350117221601		
Monloc name:	001S005W23Q001S		
Monloc type:	Well		
Monloc desc:	Not Reported		
Huc code:	18070203	Drainagearea value:	Not Reported
Drainagearea Units:	Not Reported	Contrib drainagearea:	Not Reported
Contrib drainagearea units:	Not Reported	Latitude:	34.0639015
Longitude:	-117.37199	Sourcemap scale:	24000
Horiz Acc measure:	1	Horiz Acc measure units:	seconds
Horiz Collection method:	Interpolated from map		
Horiz coord refsys:	NAD83	Vert measure val:	Not Reported
Vert measure units:	Not Reported	Vertacc measure val:	Not Reported
Vert accmeasure units:	Not Reported		
Vertcollection method:	Not Reported		
Vert coord refsys:	Not Reported	Countrycode:	US
Aquifername:	California Coastal Basin aquifers		
Formation type:	Not Reported		
Aquifer type:	Not Reported		
Construction date:	Not Reported	Welldepth:	360
Welldepth units:	ft	Wellholedepth:	Not Reported
Wellholedepth units:	Not Reported		

Ground-water levels, Number of Measurements: 0

A3
WNW
1/2 - 1 Mile
Higher

FED USGS USGS40000140453

GEOCHECK® - PHYSICAL SETTING SOURCE MAP FINDINGS

Org. Identifier: USGS-CA
 Formal name: USGS California Water Science Center
 Monloc Identifier: USGS-340402117234501
 Monloc name: 001S005W22M003S
 Monloc type: Well
 Monloc desc: orig. depth 684 ft.;sounded 11/16/05 678 ft.
 Huc code: Not Reported Drainagearea value: Not Reported
 Drainagearea Units: Not Reported Contrib drainagearea: Not Reported
 Contrib drainagearea units: Not Reported Latitude: 34.0672346
 Longitude: -117.396713 Sourcemap scale: 24000
 Horiz Acc measure: 3 Horiz Acc measure units: seconds
 Horiz Collection method: Interpolated from map
 Horiz coord refsys: NAD83 Vert measure val: 1090
 Vert measure units: feet Vertacc measure val: 10
 Vert accmeasure units: feet
 Vertcollection method: Interpolated from topographic map
 Vert coord refsys: NGVD29 Countrycode: US
 Aquifername: California Coastal Basin aquifers
 Formation type: Not Reported
 Aquifer type: Not Reported
 Construction date: 19900411 Welldepth: 679
 Welldepth units: ft Wellholedepth: 684
 Wellholedepth units: ft

Ground-water levels, Number of Measurements: 7

Date	Feet below Surface	Feet to Sealevel	Date	Feet below Surface	Feet to Sealevel
2004-10-26	257.23		2004-04-19	255.84	
2003-10-20	254.83		2003-04-22	254.04	
2002-10-30	252.98		2002-04-10	251.64	
2001-10-26	250.94				

**A4
WNW
1/2 - 1 Mile
Higher**

CA WELLS CADW60000003542

Objectid: 3542
 Latitude: 34.067168
 Longitude: -117.396984
 Site code: 340672N1173970W001
 State well numbe: 01S05W22M002S
 Local well name: 'CHINO-1006993'
 Well use id: 4
 Well use descrip: Residential
 County id: 36
 County name: San Bernardino
 Basin code: '8-2.01'
 Basin desc: Chino
 Dwr region id: 80238
 Dwr region: Southern Region Office
 Site id: CADW60000003542

**A5
WNW
1/2 - 1 Mile
Higher**

FED USGS USGS40000140454

GEOCHECK® - PHYSICAL SETTING SOURCE MAP FINDINGS

Org. Identifier:	USGS-CA		
Formal name:	USGS California Water Science Center		
Monloc Identifier:	USGS-340402117234601		
Monloc name:	001S005W22M001S		
Monloc type:	Well		
Monloc desc:	Not Reported		
Huc code:	18070203	Drainagearea value:	Not Reported
Drainagearea Units:	Not Reported	Contrib drainagearea:	Not Reported
Contrib drainagearea units:	Not Reported	Latitude:	34.0672346
Longitude:	-117.3969909	Sourcemap scale:	24000
Horiz Acc measure:	1	Horiz Acc measure units:	seconds
Horiz Collection method:	Interpolated from map		
Horiz coord refsys:	NAD83	Vert measure val:	1090
Vert measure units:	feet	Vertacc measure val:	5
Vert accmeasure units:	feet		
Vertcollection method:	Interpolated from topographic map		
Vert coord refsys:	NGVD29	Countrycode:	US
Aquifername:	California Coastal Basin aquifers		
Formation type:	Not Reported		
Aquifer type:	Not Reported		
Construction date:	19560229	Welldepth:	600
Welldepth units:	ft	Wellholedepth:	600
Wellholedepth units:	ft		

Ground-water levels, Number of Measurements: 146

Date	Feet below Surface	Feet to Sealevel	Date	Feet below Surface	Feet to Sealevel

2001-10-24					
Note: The well was destroyed (no water level is recorded).					
2001-04-17	248.53		2000-10-23	247.70	
2000-04-14	246.34		1999-10-21	245.64	
1999-04-13	244.91		1998-10-20	245.21	
1998-04-15	245.29		1997-10-29	244.65	
1997-04-17	244.04		1996-10-09	243.79	
1996-04-24	243.58		1995-10-23	244.54	
1995-04-19	245.32		1994-11-10	245.63	
1989-09-18	244.90		1986-12-01	242.0	
1986-11-18	245.90		1986-11-01	242.0	
1986-10-01	241.0		1986-09-01	244.0	
1986-08-01	241.0		1986-07-01	241.0	
1986-06-26	245.89		1986-06-01	244.0	
1986-05-01	240.0		1986-04-01	247.0	
1986-03-24	261.96		1986-03-01	246.0	
1986-02-01	244.0		1986-01-02	249.0	
1985-12-02	248.0		1985-11-01	248.0	
1985-10-01	247.0		1985-09-03	250.0	
1985-08-01	250.0		1985-07-01	250.0	
1985-06-22	248.0		1985-06-03	250.0	
1985-05-01	249.0		1985-03-01	249.3	
1985-02-01	250.0		1985-01-02	250.5	
1984-12-03	250.0		1984-11-01	250.0	
1984-10-01	250.0		1984-09-04	249.2	
1984-08-01	250.0		1984-07-02	250.1	
1984-06-01	251.4		1984-05-01	252.6	
1984-04-02	252.0		1984-03-01	252.4	
1984-02-01	251.3		1983-12-01	252.4	
1983-11-01	252.1		1983-09-01	251.2	
1983-08-01	251.1		1983-07-01	251.7	

GEOCHECK® - PHYSICAL SETTING SOURCE MAP FINDINGS

Ground-water levels, continued.

Date	Feet below Surface	Feet to Sealevel	Date	Feet below Surface	Feet to Sealevel
1983-06-01	253.9		1983-05-02	255.1	
1983-04-01	255.5		1983-03-01	255.7	
1983-02-01	254.7		1982-11-01	255.0	
1982-10-01	254.0		1982-09-01	254.0	
1982-08-02	254.0		1982-07-01	253.0	
1982-06-01	254.0		1982-05-03	255.2	
1982-04-01	254.8		1982-03-01	255.2	
1982-02-01	257.0		1982-01-02	257.0	
1981-12-01	258.0		1981-09-04	258.0	
1981-08-04	264.0		1981-05-02	264.0	
1981-04-02	264.0		1981-03-03	264.0	
1981-02-04	264.0		1981-01-02	264.0	
1980-12-03	264.0		1980-10-03	264.0	
1980-09-02	263.0		1980-08-02	264.0	
1980-07-02	264.0		1980-06-02	264.0	
1980-05-02	265.0		1980-04-02	265.0	
1980-03-03	263.0		1980-02-04	264.0	
1980-01-02	264.0		1979-12-03	265.0	
1979-11-02	264.0		1979-10-03	263.0	
1979-09-01	265.0		1979-07-01	263.0	
1979-06-01	262.0		1979-05-01	260.0	
1979-04-01	260.0		1979-03-01	261.0	
1979-02-01	262.0		1979-01-01	261.0	
1978-12-01	260.0		1978-11-01	260.0	
1978-10-01	261.0		1978-09-01	262.0	
1978-08-01	263.0		1978-07-01	265.0	
1978-06-01	266.0		1978-05-01	267.0	
1977-11-01	267.0		1977-10-01	266.0	
1977-09-01	265.0		1977-08-01	266.6	
1977-07-01	265.0		1977-06-01	264.0	
1977-05-01	265.0		1977-04-01	265.5	
1977-03-01	265.0		1977-02-01	264.5	
1977-01-01	264.0		1976-12-01	265.0	
1976-11-01	283.0				
Note: The site was being pumped.					
1976-10-01	282.0				
Note: The site was being pumped.					
1976-09-01	281.6				
Note: The site was being pumped.					
1976-08-01	280.0				
Note: The site was being pumped.					
1976-07-01	276.5				
Note: The site was being pumped.					
1976-06-01	274.6				
Note: The site was being pumped.					
1976-05-01	276.0				
Note: The site was being pumped.					
1976-04-01	288.0				
1976-03-01	276.0				
Note: The site was being pumped.					
1976-02-01	275.6				
Note: The site was being pumped.					
1976-01-01	274.0				
Note: The site was being pumped.					
1975-12-01	272.0				
Note: The site was being pumped.					

GEOCHECK® - PHYSICAL SETTING SOURCE MAP FINDINGS

Ground-water levels, continued.

Date	Feet below Surface	Feet to Sealevel	Date	Feet below Surface	Feet to Sealevel
1975-11-01	271.0				
Note: The site was being pumped.					
1975-10-01	262.0				
1975-09-01	270.0				
Note: The site was being pumped.					
1975-08-01	270.0				
1975-07-01	280.0				
Note: The site was being pumped.					
1975-06-01	262.0		1972-01-04	268.0	
1964-02-19	268.83		1956-02-29	248	

**A6
WNW
1/2 - 1 Mile
Higher**

CA WELLS CADW60000015135

Objectid: 15135
 Latitude: 34.0672
 Longitude: -117.3979
 Site code: 340672N1173979W001
 State well numbe: 01S05W22M001S
 Local well name: "
 Well use id: 6
 Well use descrip: Unknown
 County id: 36
 County name: San Bernardino
 Basin code: '8-2.01'
 Basin desc: Chino
 Dwr region id: 80238
 Dwr region: Southern Region Office
 Site id: CADW60000015135

**7
South
1/2 - 1 Mile
Lower**

CA WELLS 1009

Water System Information:

Prime Station Code: 01S/05W-34B02 S	User ID: TAN
FRDS Number: 3610004020	County: San Beernardino
District Number: 13	Station Type: WELL/AMBNT/MUN/INTAKE/SUPPLY
Water Type: Well/Groundwater	Well Status: Active Raw
Source Lat/Long: 340300.0 1172300.0	Precision: Undefined
Source Name: WELL 26	
System Number: 3610004	
System Name: WEST SAN BERNARDINO CWD	
Organization That Operates System:	
PO BOX 920	
RIALTO, CA 92376-0920	
Pop Served: 41454	Connections: 15052
Area Served: RIALTO-BLOOMINGTON	

GEOCHECK® - PHYSICAL SETTING SOURCE MAP FINDINGS

Map ID
Direction
Distance
Elevation

Database EDR ID Number

8 NE 1/2 - 1 Mile Higher	Site ID: 083303059T Groundwater Flow: SE Shallow Water Depth: Not Reported Deep Water Depth: Not Reported Average Water Depth: 30 ft Date: 05/21/1999	AQUIFLOW	51030
---	--	-----------------	--------------

9 WNW 1/2 - 1 Mile Higher		CA WELLS	1004
--	--	-----------------	-------------

Water System Information:

Prime Station Code: 01S/05W-22M01 S FRDS Number: 3610004021 District Number: 13 Water Type: Well/Groundwater Source Lat/Long: 340400.0 1172400.0 Source Name: WELL 27 System Number: 3610004 System Name: WEST SAN BERNARDINO CWD Organization That Operates System: PO BOX 920 RIALTO, CA 92376-0920 Pop Served: 41454 Area Served: RIALTO-BLOOMINGTON	User ID: TAN County: San Bernardino Station Type: WELL/AMBNT/MUN/INTAKE/SUPPLY Well Status: Active Raw Precision: Undefined Connections: 15052
---	---

1G NE 1/2 - 1 Mile Lower	Site ID: 083303059T Groundwater Flow: SE Shallow Water Depth: Not Reported Deep Water Depth: Not Reported Average Water Depth: 30 ft Date: 05/21/1999	AQUIFLOW	51030
---	--	-----------------	--------------

GEOCHECK® - PHYSICAL SETTING SOURCE MAP FINDINGS

Map ID
Direction
Distance

Database EDR ID Number

1
SE
1/2 - 1 Mile

OIL_GAS CAOG11000222821

District nun:	1	Api number:	07100024
Blm well:	N	Redrill can:	Not Reported
Dryhole:	Y	Well status:	P
Operator name:	John W. Brashears		
County name:	San Bernardino	Fieldname:	Any Field
Area name:	Any Area	Section:	26
Township:	01S	Range:	05W
Base meridian:	SB	Elevation:	Not Reported
Locationde:	Not Reported		
Gissourcec:	hud		
Comments:	Not Reported		
Leasename:	Dana	Wellnumber:	1
Epawell:	N	Hydraulica:	N
Confidenti:	N	Spuddate:	Not Reported
Welldeptha:	0		
Redrillfoo:	0		
Abandonedd:	Not Reported	Completion:	Not Reported
Directiona:	Unknown	Gissymbol:	PDH
Site id:	CAOG11000222821		

GEOCHECK® - PHYSICAL SETTING SOURCE MAP FINDINGS RADON

AREA RADON INFORMATION

State Database: CA Radon

Radon Test Results

Zipcode	Num Tests	> 4 pCi/L
92316	2	0

Federal EPA Radon Zone for SAN BERNARDINO County: 2

- Note: Zone 1 indoor average level > 4 pCi/L.
 : Zone 2 indoor average level >= 2 pCi/L and <= 4 pCi/L.
 : Zone 3 indoor average level < 2 pCi/L.

Federal Area Radon Information for SAN BERNARDINO COUNTY, CA

Number of sites tested: 18

Area	Average Activity	% <4 pCi/L	% 4-20 pCi/L	% >20 pCi/L
Living Area - 1st Floor	0.678 pCi/L	100%	0%	0%
Living Area - 2nd Floor	Not Reported	Not Reported	Not Reported	Not Reported
Basement	Not Reported	Not Reported	Not Reported	Not Reported

PHYSICAL SETTING SOURCE RECORDS SEARCHED

TOPOGRAPHIC INFORMATION

USGS 7.5' Digital Elevation Model (DEM)

Source: United States Geologic Survey

EDR acquired the USGS 7.5' Digital Elevation Model in 2002 and updated it in 2006. The 7.5 minute DEM corresponds to the USGS 1:24,000- and 1:25,000-scale topographic quadrangle maps. The DEM provides elevation data with consistent elevation units and projection.

Current USGS 7.5 Minute Topographic Map

Source: U.S. Geological Survey

HYDROLOGIC INFORMATION

Flood Zone Data: This data was obtained from the Federal Emergency Management Agency (FEMA). It depicts 100-year and 500-year flood zones as defined by FEMA. It includes the National Flood Hazard Layer (NFHL) which incorporates Flood Insurance Rate Map (FIRM) data and Q3 data from FEMA in areas not covered by NFHL.

Source: FEMA

Telephone: 877-336-2627

Date of Government Version: 2003, 2015

NWI: National Wetlands Inventory. This data, available in select counties across the country, was obtained by EDR in 2002, 2005 and 2010 from the U.S. Fish and Wildlife Service.

State Wetlands Data: Wetland Inventory

Source: Department of Fish & Game

Telephone: 916-445-0411

HYDROGEOLOGIC INFORMATION

AQUIFLOW^R Information System

Source: EDR proprietary database of groundwater flow information

EDR has developed the AQUIFLOW Information System (AIS) to provide data on the general direction of groundwater flow at specific points. EDR has reviewed reports submitted to regulatory authorities at select sites and has extracted the date of the report, hydrogeologically determined groundwater flow direction and depth to water table information.

GEOLOGIC INFORMATION

Geologic Age and Rock Stratigraphic Unit

Source: P.G. Schruben, R.E. Arndt and W.J. Bawiec, Geology of the Conterminous U.S. at 1:2,500,000 Scale - A digital representation of the 1974 P.B. King and H.M. Beikman Map, USGS Digital Data Series DDS - 11 (1994).

STATSGO: State Soil Geographic Database

Source: Department of Agriculture, Natural Resources Conservation Service (NRCS)

The U.S. Department of Agriculture's (USDA) Natural Resources Conservation Service (NRCS) leads the national Conservation Soil Survey (NCSS) and is responsible for collecting, storing, maintaining and distributing soil survey information for privately owned lands in the United States. A soil map in a soil survey is a representation of soil patterns in a landscape. Soil maps for STATSGO are compiled by generalizing more detailed (SSURGO) soil survey maps.

SSURGO: Soil Survey Geographic Database

Source: Department of Agriculture, Natural Resources Conservation Service (NRCS)

Telephone: 800-672-5559

SSURGO is the most detailed level of mapping done by the Natural Resources Conservation Service, mapping scales generally range from 1:12,000 to 1:63,360. Field mapping methods using national standards are used to construct the soil maps in the Soil Survey Geographic (SSURGO) database. SSURGO digitizing duplicates the original soil survey maps. This level of mapping is designed for use by landowners, townships and county natural resource planning and management.

PHYSICAL SETTING SOURCE RECORDS SEARCHED

LOCAL / REGIONAL WATER AGENCY RECORDS

FEDERAL WATER WELLS

PWS: Public Water Systems

Source: EPA/Office of Drinking Water

Telephone: 202-564-3750

Public Water System data from the Federal Reporting Data System. A PWS is any water system which provides water to at least 25 people for at least 60 days annually. PWSs provide water from wells, rivers and other sources.

PWS ENF: Public Water Systems Violation and Enforcement Data

Source: EPA/Office of Drinking Water

Telephone: 202-564-3750

Violation and Enforcement data for Public Water Systems from the Safe Drinking Water Information System (SDWIS) after August 1995. Prior to August 1995, the data came from the Federal Reporting Data System (FRDS).

USGS Water Wells: USGS National Water Inventory System (NWIS)

This database contains descriptive information on sites where the USGS collects or has collected data on surface water and/or groundwater. The groundwater data includes information on wells, springs, and other sources of groundwater.

STATE RECORDS

Water Well Database

Source: Department of Water Resources

Telephone: 916-651-9648

California Drinking Water Quality Database

Source: Department of Public Health

Telephone: 916-324-2319

The database includes all drinking water compliance and special studies monitoring for the state of California since 1984. It consists of over 3,200,000 individual analyses along with well and water system information.

OTHER STATE DATABASE INFORMATION

California Oil and Gas Well Locations

Source: Department of Conservation

Telephone: 916-323-1779

Oil and Gas well locations in the state.

RADON

State Database: CA Radon

Source: Department of Health Services

Telephone: 916-324-2208

Radon Database for California

Area Radon Information

Source: USGS

Telephone: 703-356-4020

The National Radon Database has been developed by the U.S. Environmental Protection Agency (USEPA) and is a compilation of the EPA/State Residential Radon Survey and the National Residential Radon Survey. The study covers the years 1986 - 1992. Where necessary data has been supplemented by information collected at private sources such as universities and research institutions.

EPA Radon Zones

Source: EPA

Telephone: 703-356-4020

Sections 307 & 309 of IRAA directed EPA to list and identify areas of U.S. with the potential for elevated indoor radon levels.

PHYSICAL SETTING SOURCE RECORDS SEARCHED

OTHER

Airport Landing Facilities: Private and public use landing facilities
Source: Federal Aviation Administration, 800-457-6656

Epicenters: World earthquake epicenters, Richter 5 or greater
Source: Department of Commerce, National Oceanic and Atmospheric Administration

California Earthquake Fault Lines: The fault lines displayed on EDR's Topographic map are digitized quaternary fault lines, prepared in 1975 by the United State Geological Survey. Additional information (also from 1975) regarding activity at specific fault lines comes from California's Preliminary Fault Activity Map prepared by the California Division of Mines and Geology.

STREET AND ADDRESS INFORMATION

© 2015 TomTom North America, Inc. All rights reserved. This material is proprietary and the subject of copyright protection and other intellectual property rights owned by or licensed to Tele Atlas North America, Inc. The use of this material is subject to the terms of a license agreement. You will be held liable for any unauthorized copying or disclosure of this material.

APPENDIX F
RESUMES OF PROJECT PERSONNEL

J. JUSTIN RAUZON, REPA

Education

MEM – Environmental Management, Duke University, 2014

BS – Zoology (*Double Emphasis: Human and Marine Biology*), Brigham Young University, 2004

Professional Licenses

Registered Environmental Property Assessor (REPA), National Registry of Environmental Professionals (No. 485639)

Specialty Certifications

OSHA 40-Hour Health and Safety Training for Hazardous Waste Workers

8-Hour Annual Refresher Training for Hazardous Waste Site Activities

OSHA 16-Hour Initial Asbestos Operations and Maintenance Training

Thermo Scientific Niton XRF Analyzer Operator's Training

First-Aid and CPR Training

Professional Affiliation

Society of American Military Engineers

Professional Experience

Mr. Rauzon has more than 10 years of environmental services experience, all with SCS. Fluent in Spanish, Mr. Rauzon is an SCS Senior Project Professional with a diverse background in biological and environmental sciences, and regularly performs environmental assessments and compliance audits at sites in the US and in Latin America. He has technical and management experience with soil, soil vapor, and groundwater investigations at industrial, commercial, landfill, greenfield, and residential properties. He has extensive experience with environmental laws and regulations in both the US and Mexico. His work experience includes all project phases, from development of cost estimates for various site assessment and cleanup programs to implementing remediation programs and interfacing with regulatory agencies.

Environmental Management

Selected projects in which Mr. Rauzon has participated include:

Due diligence assessments of properties prior to real estate transfer of properties in California, Arizona, New Jersey, Mexico, Puerto Rico, and the Dominican Republic. Mr. Rauzon has completed numerous due diligence assessments of properties prior to acquisition, disposition, or loan financing by investment banks, insurance companies, corporations, non-profit entities, real estate developers, and private parties. Projects have included Phase I assessments that meet federal All Appropriate Investigation (AAI) regulations, American Society for Testing and Materials (ASTM) standards, and client-specific guidelines; inspections for asbestos and lead-based paint; Phase II investigations; preparation of abatement and remediation

cost estimates; and regulatory agency coordination. These projects frequently involve review of previous environmental reports and investigation of current and past on-site operations, regulatory agency records searches, evaluation of historical property use information, identification of nearby potentially contaminated sites, and development of appropriate conclusions about environmental risks. Investigations involve preparation of work plans, soil boring and subsequent sampling, groundwater well installation and sampling, soil gas probe installation and sampling, precision mapping, evaluation of contaminants in accordance with regulatory requirements or generally accepted guidelines, preparation of investigation report, and analysis of applicable remedial alternatives. Mr. Rauzon has served as the Project Manager for sites that have received regulatory closure from various regulatory agencies.

Planning, coordinating, and supervising remedial actions that included excavation, transport, and disposal of contaminated soils and water. Investigations involve preparation of Remedial Action Plans (RAPs), direction of fieldwork, oversight of confirmatory sampling, and interfacing with regulatory agencies.

The characterization of hazardous waste materials. These projects include collection of soil and/or liquid samples to profile the waste materials, interpretation of laboratory results, and evaluation of disposal/recycling options to minimize the costs and liabilities to clients associated with the removal of wastes.

Assessment and certification of hazardous waste tank systems. These investigations involve working with a Professional Engineer to complete field inspections of hazardous waste tanks, associated ancillary equipment, leak-detection systems, and secondary containment devices, as well as interfacing with regulatory agencies.

Project Management

Project Manager for due diligence investigation of a portfolio with more than 300 industrial sites throughout Mexico. SCS services included conducting Phase I and Phase II environmental assessments within the strict timeline of the \$1.2 billion industrial real estate transaction. Subsequent to the closing of the deal, SCS provided ongoing consulting services to facilitate integration and management of various facilities with ongoing environmental issues.

Project Manager for hazardous materials consulting services in support of the State Route 91 Corridor Improvement Project in Orange and Riverside Counties, CA. SCS services included sampling and inventory of potentially hazardous materials associated with more than 25 bridges along the SR-91 and I-15 freeways; environmental assessments on properties within the proposed freeway expansion area; and soil testing for herbicides, pesticides, and fungicides on several land parcels.

Project Manager for investigation and remediation of industrial facility located in Fontana, CA. SCS conducted a series of environmental assessments, investigations, and remedial activities that provided sufficient information to identify environmental issues and business risks, and facilitate the client's successful purchase of property. A number of recognized environmental conditions, including releases of coal tar, solvents, heavy metals, and total petroleum hydrocarbons, were identified. Project activities conducted during the acquisition and redevelopment of the property included shallow and deep soil and soil vapor investigations;

installation of groundwater monitoring wells and subsequent groundwater sampling; subsequent remedial excavation under San Bernardino County Fire Department (SBCFD) oversight to obtain closure; and excavation and off-site disposition of contaminated soil.

Mr. Rauzon has participated in a certified health and safety program in compliance with OSHA Standard 29 CFR 1910.120. He is knowledgeable in incident response operations, team functions, personnel safety, and field equipment. He is able to recognize and evaluate potential chemical and physical hazards and associated risks in field operations; discuss and use personal protective equipment (PPE), such as respiratory protection and protective clothing; use and interpret direct-reading instruments; and examine and establish Standard Operating Safety Guidelines to ensure safe and effective response operations.

Publications

Rauzon, J. J. Mexico: Environmental Due Diligence and the Mexican Waste Law. EHS Journal. November 13, 2010.

KEVIN W. GREEN, PG

Education

BS – Marine Biology, California State University, Long Beach, 1978

Professional Licenses

Professional Geologist – California, 1994 (No. 5906)
Professional Geologist – Wyoming, 2009 (No. PG-3702)

Professional Affiliations

National Ground Water Association
Groundwater Resources Association of California
Association for Environmental Health and Sciences

Professional Experience

Mr. Green has a background in geology and paleontology. Since joining SCS in 1987, he has participated in numerous projects related to the investigation and remediation of hazardous chemicals in soils and groundwater. As a Vice President and Project Director, he currently serves as the Environmental Services Leader for the Long Beach and Las Vegas offices. Selected project activities include:

- Mr. Green has been Project Manager for more than a thousand Phase I Environmental Site Assessments (ESAs). These projects were completed in accordance with various lenders, the American Society for Testing and Materials (ASTM), or government guidelines, and consisted of evaluating current on-site operations, generating historical property use information, identifying potentially contaminated sites in the surrounding areas, reviewing previous reports and/or files maintained by regulatory agencies, and developing conclusions and recommendations regarding the presence of Recognized Environmental Conditions and further investigation. Project sites have varied from private single-use parcels to hundreds of properties involving multiple tenants associated with state and local government right-of-way improvements.
- Mr. Green has conducted hundreds of investigations of known or suspected hazardous waste sites to identify and characterize chemicals of concern in soil, soil vapor, and groundwater in accordance with regulatory requirements. Contaminants include a variety of hydrocarbon products, solvents, heavy metals, polychlorinated biphenyls (PCBs), and pesticides. Regulatory oversight agencies include the US Environmental Protection Agency (EPA), Department of Toxic Substances Control (DTSC), and various Regional Water Quality Control Boards (RWQCBs), County Health or Fire Departments, and city Certified Unified Program Agencies (CUPAs).
- Mr. Green has been Project Manager for numerous soil gas surveys utilized to assess the presence, nature, and extent of volatile organic compounds (VOCs) and/or methane related to contaminated soils, groundwater, and/or landfills. Elements of

these projects have included assessments of vapor intrusion, protection of structures from subsurface gases, monitoring of indoor air, and health risk assessments (HRAs).

- Mr. Green has managed numerous projects related to the removal, investigation, and remediation of contamination from leaking underground storage tanks (LUSTs). In accordance with requirements of the various regulatory agencies throughout Southern California, these LUST projects have included soil, soil gas, and groundwater contamination, and tasks such as evaluation of site and regional hydrogeologic conditions; development work plans and health and safety (H&S) plans; coordination and execution of tank removals; design of the investigative programs; review and selection of potential remedial alternatives; preparation of summary reports of findings; support of legal counsel in cost recovery actions; and support of client in cost recovery actions with the California Underground Storage Tank (UST) Cleanup Fund.
- Mr. Green has been the Project Manager for numerous remediation projects involving various hydrocarbon products, pesticides, chlorinated solvents, and/or heavy metals. Remediation projects included the excavation and disposal of soils; on- and off-site treatment of soils; recovery and treatment/disposal of free product and groundwater; and the design, installation, and operation of vapor extraction systems for soil and groundwater contaminated with VOCs.
- Mr. Green has evaluated environmental conditions at sanitary landfills. As Task Manager, he managed the installation and sampling of groundwater monitoring wells at and adjacent to existing landfills to determine the presence of leachate. This work was done in accordance with state regulations and local ordinances.
- Mr. Green was Project Manager for numerous lead-based paint (LBP) surveys and abatement projects for single- and multifamily residential developments, and commercial and public buildings. These projects consist of determining paint and/or dust sampling methodologies; interpretation of testing results; evaluation and recommendations for appropriate LBP hazards abatement; development of LBP abatement specifications; coordination and selection of licensed LBP abatement subcontractors; collection and analysis of abatement confirmation samples; characterization of waste materials; and preparation of summary reports documenting LBP surveys and the appropriate removal and disposal of LBP-related hazards.
- As a committee member, Mr. Green developed the initial ASTM standard guide (E2600) for vapor encroachment screening on property involved in real estate transactions. He has a decade of experience in evaluating the potential for vapor encroachment and vapor intrusion, along with the methods and protocols for investigation and/or mitigation of buildings affected by known or suspected contamination by VOCs.
- Mr. Green provides expert testimony and research support for litigation related to ESAs, and the investigation and remediation of hazardous waste sites.

His project experience is summarized below.

Vapor Extraction Assessment and Remediation of Former Industrial Dry Cleaning Facility. As Project Manager, Mr. Green's tasks included initial indoor air assessment for Proposition 65 compliance; coordination of equipment, subcontractors, and personnel for the installation of vapor extraction and monitoring wells, header lines, and vapor extraction system (VES), including acid "scrubber" for treated vapors, treatment pad and enclosure, electrical power, natural gas, water supply and wastewater discharge; city, county, and Air Quality Management District (AQMD) permits; operation and maintenance (O&M) of VES; regulatory reporting; and decommissioning of VES upon regulatory closure.

Community Redevelopment Agency of the City of Los Angeles (CRA/LA), General Environmental Consulting Services, Los Angeles, CA. As Project Director with almost 200 work order directives for services over an approximately 20-year period, Mr. Green provided the initial site assessments, asbestos-containing material (ACM) surveys, LBP surveys, soil gas surveys, soils investigations, groundwater investigations, remedial and abatement activities for soils, asbestos, and LBP, second-party reviews of reports and work completed by other environmental consultants, UST removals, groundwater well abandonment, Brownfields consulting, and an environmental audit of hazardous materials handling practices of the client's operations. The projects were completed on vacant, former oil field, residential, commercial, industrial, and manufacturing properties ranging in size from a single lot to a 29-block mixed-use area. In addition to ACMs and LBP, the identified constituents of concern included a variety of petroleum hydrocarbon (TPH) products, chlorinated solvents, heavy metals, PCBs, pesticides, and subsurface combustible gases such as methane and VOCs.

Brownfields Redevelopment Site, Los Angeles, CA. As Project Director, Mr. Green completed several phases of environmental services to facilitate the mixed-use redevelopment of property for a parking garage, childcare center, and affordable housing. Historical machine shop operations resulted in a release of tetrachloroethylene (PCE) to soils. Although some cleanup was conducted in the early 1990s, residual PCE contamination remained. In accordance with current standards and with the proposed goal of affordable housing and childcare center, SCS re-investigated the site under the oversight of the Los Angeles RWQCB. Services provided for this project included investigations of soil and soil gas, HRA and selection of remedial and mitigation options, design of vapor barrier to protect the building from chlorinated solvents, coordination and oversight of remedial excavation, oversight and certification for installation of a sub-building vapor barrier, post-construction monitoring of indoor, background, and sub-slab air to confirm that remediation and mitigation measures have met regulatory goals, and coordination of a No Further Action (NFA) letter from the regulatory authority.

Due Diligence Investigations of Manufacturing Facility, Torrance, CA. As Project Director, Mr. Green conducted a series of environmental assessments, investigations, and remedial activities that provided sufficient information to identify environmental issues and business risks and to facilitate the client's successful sale of property. A number of recognized environmental conditions, including former and existing USTs, a machine shop, wastewater treatment sumps and clarifier, paint shop, chemical storage, and chlorinated solvent degreasing operations were identified. Project activities included shallow and deep soil and soil vapor extraction (SVE) investigations, followed by groundwater sampling; geophysical survey and excavations to find

an existing diesel UST previously closed in-place; removal of the UST; remedial excavations under Torrance Fire Department oversight to obtain closure; a long-term SVE pilot test, including a work plan submitted to the Los Angeles RWQCB; installation of SVE and monitoring wells; and development of an SVE Pilot Test Report, and recommendations for further SVE.

Investigation, Abatement, and Subsequent Demolition, Resource, Conservation and Recovery Act (RCRA), CA. Lead-containing dust from a shooting range was found to have contaminated building materials and soils. As Project Manager, Mr. Green was involved the selection of remedial methods and contractors, monitoring of workers to assess exposure to lead-containing dust, monitoring of dust emissions during demolition to confirm compliance, confirmation sampling and analyses, characterization of wastes for disposal, and submittal of a summary report documenting the appropriate remediation and disposal of lead-containing wastes. Efforts were as part of the RCRA for facility closure under the oversight of the California DTSC.

Investigation and Remediation, CA. Chemicals of concern at the former wood treating facility included pentachlorophenol, creosote, diesel fuel, methylene chloride, zinc, copper, and arsenic. As Project Director, Mr. Green managed the Remedial Investigation/Feasibility Study (RI/FS) report for vadose zone soil, including an HRA; Remedial Action Plan (RAP) for impacted soil, which recommended capping as the most feasible remedial alternative; a cone penetrometer (CPT) study aimed at further defining site stratigraphy, evaluating for the presence of nonaqueous phase liquids, and mapping the areal distribution of chemicals of concern; quarterly groundwater monitoring from 16 wells; Storm Water Pollution Prevention Plan (SWPPP) and monitoring; and assistance to client in development and/or sale of the property. The work was done under the oversight of the California DTSC.

Well Investigation Program Compliance. As Project Manager, Mr. Green conducted a well investigation provided to the USEPA to identify Potentially Responsible Parties (PRPs) for the San Fernando Valley Superfund site. On-site operations included 14 USTs; numerous clarifiers, sumps, and drain lines; plating, machining, and painting shops; a jet engine test facility; and solvent, alkaline, and steam cleaning facilities. Approximately 70 exploratory soil borings were drilled and analyzed for chlorinated solvents, heavy metals, cyanide, and various hydrocarbon products, such as gasoline, machining and waste oils, Stoddard solvent, and jet fuel. A soil gas survey of the facility was also conducted to screen for potential contamination by VOCs, including the installation of multi-depth, nested soil vapor monitoring wells. Fate and transport modeling of chlorinated solvents was used to assess the potential for impacts to groundwater. The work was done under RWQCB oversight at a jet engine repair, maintenance, and testing facility. The RWQCB issued an NFA letter for the investigation and remediation of chlorinated solvents at the site. The project also included design, permitting, construction, and O&M of a hot air-assisted SVE system to remediate Jet A-impacted soils. After 1 year of operation, remediation was sufficient to obtain closure with no further requirements from the RWQCB. Furthermore, as a part of the decommissioning and demolition of the facility, a comprehensive survey for ACMs in nine buildings was conducted. SCS prepared plans and specifications for the abatement of ACMs, assisted the client in selection of an abatement contractor, conducted daily oversight of abatement activities, including air monitoring, and prepared a final report documenting the appropriate removal and disposal of ACMs.

Historical Industrial Site Redevelopment and Closure. Prior to acquisition of this property, Mr. Green, as Project Director, conducted a due diligence assessment and several phases of investigation to identify recognized environmental conditions, characterize the nature and extent of contamination, evaluate costs and environmental liabilities, and facilitate the client's successful purchase of the property. Following the acquisition, and as a part of site redevelopment and thereafter, SCS provided additional site characterization and remediation services under regulatory oversight and with closure. Project activities, conducted concurrently with property redevelopment, included:

- Shallow and deep soil and soil vapor investigations for due diligence purposes.
- Oil well abandonment under California Division of Oil, Gas and Geothermal Resources (DOGGR) oversight.
- Permitting and removal of an existing UST and remedial excavation under Los Angeles County Department of Public Works (LACDPW) oversight.
- Under RWQCB oversight, shallow soil excavation of a former UST area, installation and operation of a separate SVE system for deeper soil contamination, and installation and monitoring of groundwater wells.

SCS met with the RWQCB on several occasions to make a case for closure under the State Water Quality Control Board's (SWQCB's) Low-Threat UST Case Closure Policy. Upon completion of a closure investigation in October 2013, and a subsequent meeting to defend the case for closure, the RWQCB concurred with SCS's conclusions and approved the closure process under the Low-Threat Policy. Following SVE and well abandonment activities, the RWQCB issued an NFA letter for the property in July 2014.

Mr. Green has participated in a certified health and safety program in compliance with Occupational Safety and Health Administration (OSHA) Standard 29 CFR 1910.120. He provided his expertise in the incident response operations, team functions, personnel safety, and field equipment. He was able to recognize and evaluate potential chemical and physical hazards and associated risks in field operations; discuss and use personnel protective equipment such as respiratory protection and protective clothing; use and interpret direct-reading instruments; and examine and establish Standard Operating Safety Guidelines to ensure safe and effective response operations.

Mr. Green has been involved in numerous SCS projects related to hazardous waste characterization and management. He has experience in ESA studies, UST investigations and their associated remediation programs, landfill studies, and geologic and hydrogeologic site characterization studies. His work experience includes all project phases from development of cost estimates for various site assessment and cleanup programs, to groundwater monitoring and sampling, to preparation of final reports and interfacing with regulatory agencies.

Litigation Support/Expert Testimony

Mr. Green has provided litigation support and expert testimony to legal counsel, including conducting research, and preparing reports and other supporting documents, in the following environmental cases:

- In August 2013, Mr. Green provided testimony in federal court on behalf of the plaintiff in *City of Banning v. Dureau et al.*, regarding the contractor's emergency response to a waste oil spill that entered the storm drain system. Testimony related to investigative and remedial actions and the applicability of, and compliance with, the National Contingency Plan (NCP). The case was won by the City of Banning, California.
- In October 2012, Mr. Green was retained as an expert witness by the defendant in *Clipper Yacht Company, LLC v. Anderson's Boat Yard, Inc.*, to review documents, consult with legal counsel, and provide expert opinions at deposition and trial regarding contamination at a boat yard and associated marina in Sausalito, California. Specific topics of interest include the adequacy of previous investigations and remediation efforts, the sources of contamination (particularly copper), cleanup levels, and likelihood and estimated costs of additional remediation. This case was settled prior to trial.
- In August 2011, as part of the new property owner's litigation against the former tenant (*Alfaville, LLC v. L.A. Signal, Inc.*), Mr. Green provided testimony as a percipient witness, primarily as to the source and timing of a prior PCE release. In a Phase I ESA prepared by SCS in 2008, PCE solvent use by the departing property tenant was identified. Several phases of subsequent site investigation confirmed a release of PCE to soil and soil vapor with likely impacts to groundwater. Groundwater monitoring is ongoing under Los Angeles RWQCB oversight. Remediation by soil vapor extraction may be conducted. This case was settled.
- In November 2008, Mr. Green provided an expert report and court testimony on behalf of the plaintiff in *Malcolm Carter Enterprise v. Microsemi Real Estate, Inc.* At issue was the evaluation of data for a Phase I ESA, identification of Recognized Environmental Concerns (RECs), regional and site-specific groundwater contamination by chlorinated solvents, selection of an appropriate regulatory agency for remedial oversight, and applicability of the NFA letter. This case was won by the plaintiff.
- In 2010, Mr. Green was retained by the defendant in *City of Riverside v. Johnson Revocable Trust, et al.*, to review documents, consult with legal counsel, and provide expert reports and deposition and expert testimony regarding an eminent domain case in Riverside, California. Specific topics of interest included the adequacy of previous investigation, the source or sources of a PCE release, and the likelihood and estimated costs of remediation. This case was settled prior to trial.

- In 2009, Mr. Green conducted a review of the scope of work and fees charged by another environmental consultant conducting expert witness work on a development project in Santa Clarita. A declaration was provided to the Plaintiff's counsel regarding typical consultant fees, and the reasonableness of the time and expenses charged in relation to the final work product.
- In 2006, Mr. Green reviewed documents, consulted with legal counsel, and provided deposition and expert testimony regarding the source and timing of a methyl tertiary butyl ether (MTBE) release at a service station site in Strathmore, California. This case was settled prior to trial.
- In 2003, Mr. Green provided litigation support regarding the scope and limitations of a Phase I ESA as it pertains to a service station site in San Bernardino, California.
- In 1998, Mr. Green provided expert consulting services related to the use, history, and migration of hexavalent chromium and perchloroethene in soil and groundwater at a former plating site and adjacent Los Angeles Unified School District (LAUSD) school property, and proper allocation of responsibility regarding those issues.
- In 1994, Mr. Green provided a client's in-house and outside legal counsel with technical support on a case involving cost recovery/allocation and potential involvement in the Burbank Operable Unit of the San Fernando Valley Superfund site. This project included assessment of the nature, extent, fate, and transport of potential contaminants (chlorinated solvents, fuels, and/or heavy metals), previous and proposed site investigations, possible remedial alternatives and costs, and environmental investigations and/or remediation on properties in the surrounding area.
- Mr. Green has also provided outside legal counsel with technical support for due diligence assessment at a property in Irvine, California. The client's site was located adjacent to a service station that had groundwater impacted with gasoline-related constituents, including MTBE. His work involved obtaining regulatory records, review, and written summary regarding regulatory requirements and anticipated actions, health risks, and necessity of additional site assessment and/or investigation work on the client's property.
- He has also assisted a client and the client's legal counsel with review of information and response to the Los Angeles RWQCB's request for a work plan for investigation of suspected hexavalent chromium impacts to soil and groundwater at the client's former operation, located adjacent to the Burbank Airport and within the Burbank Operable Unit of the San Fernando Valley Superfund Site. The work plan and further investigation were not subsequently required.
- In 1991, Mr. Green provided expert testimony in *Azusa Redevelopment Agency v. Exxon*, a case involving investigation and remediation of gasoline-contaminated soil at a former Exxon station.

- 1991, Mr. Green provided expert testimony for Art Movers, Inc., in a case involving previous site investigations, proposed remedial activities, and potential risks to groundwater resources from perchloroethene-contaminated soils.

Publications and Presentations

Green, K. W. Vapor Encroachment & Intrusion: What are the Real (Estate) Risks? *Journal of Property Management*. March-April 2014.

Marsh, J. R., and K. W. Green. All Appropriate Inquiry - The New Phase I Standard. *California Real Estate Journal*. May 8, 2006.

Green, K. W., T. Dong, and D. R. Ness. Industrial Drycleaner Woes, Vernon, California. *Proceedings of the Groundwater Resources Association*. November 10, 2004.

Marsh, J. R., K. W. Green, and T. Dong. Standardizing Environmental Assessments: A Practical Perspective. *Journal of Environmental Engineering*. Vol. 122, No. 3. March 1996.

Marsh, J. R., K. W. Green, and T. Dong. Phase I Assessments and Due Diligence: One and the Same? *Environmental Engineering Forum, American Society of Civil Engineers, Environmental Engineering Division*. *Journal of Environmental Engineering*. Vol. 120, No. 6, November/December 1994.

Green, K. W., and B. Garbaccio. Understanding and Interpreting a Site Investigation Report. *California Redevelopment Journal*. October 1994

Marsh, J. R., and K. W. Green. What Your Phase I Assessment Dollars Buy. *California Redevelopment Association Journal*. July 1994.