

DETACHED CARPORT

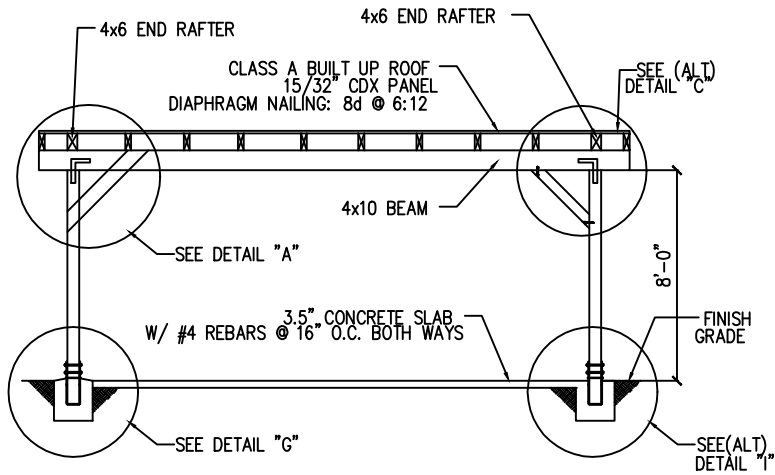

SIDE VIEW

Provide plot plan showing the location of all existing buildings on lot with dimensions to lot lines and between buildings.

Carport to observe a minimum of 5' distance to property lines and/or building separation.

The carport structure shall comply with all the requirements of the San Bernardino County Development Code.

Lag bolts must fully engage a wood stud or rim joist and be provided with appropriate washers. Lag bolts shall be located a minimum of 1-1/2" from the top or bottom of the ledger.

Not designed to be enclosed - additional engineering analysis will be required if enclosed.

DISCLAIMER:

Alternative patio designs may be possible when provided with an engineered analysis. Use of this conventional standard design is at the user's risk and carries no implied or inferred guarantee against failure of defects.

****NOT FOR USE IN SNOW LOAD & FIRE OVERLAY AREAS****

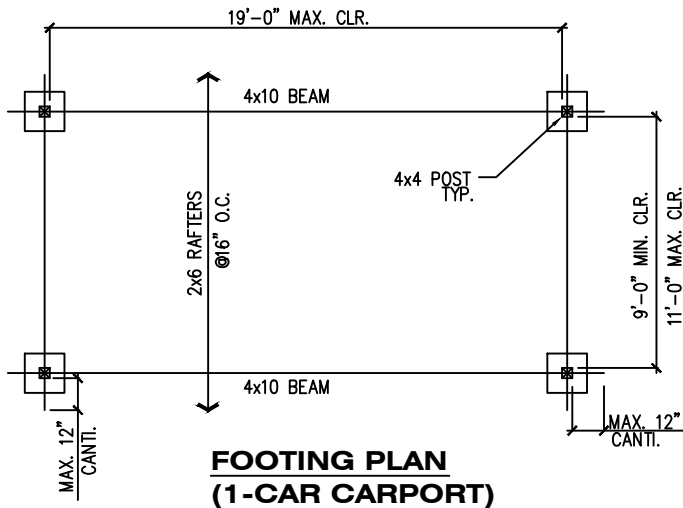

**FOOTING PLAN
(1-CAR CARPORT)**

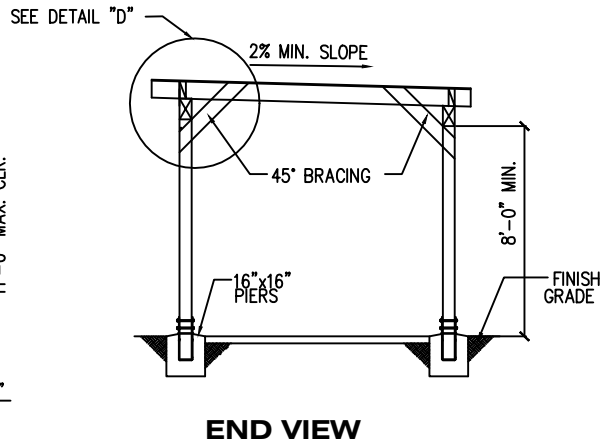

END VIEW

COUNTY OF SAN BERNARDINO		
 SAN BERNARDINO COUNTY	COUNTY OF SAN BERNARDINO Building & Safety Division	
	DETACHED CARPORT STANDARD	
(909) 387-8311	385 N. Arrowhead Ave. San Bernardino, CA 92415	
	06/07/2018	PAGE 1 OF 3

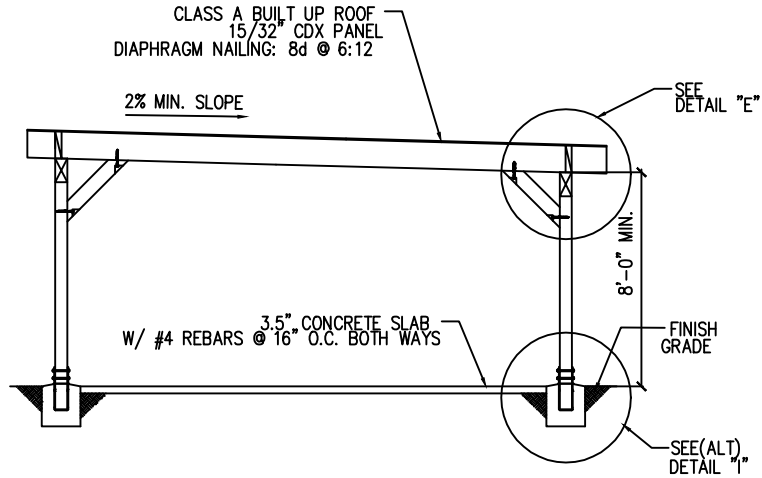

SIDE VIEW

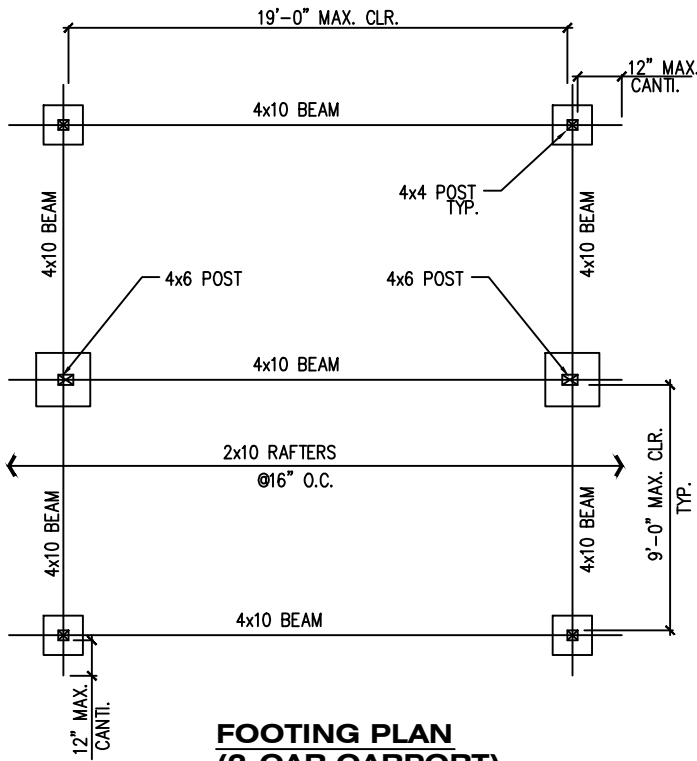

**FOOTING PLAN
(2-CAR CARPORT)**

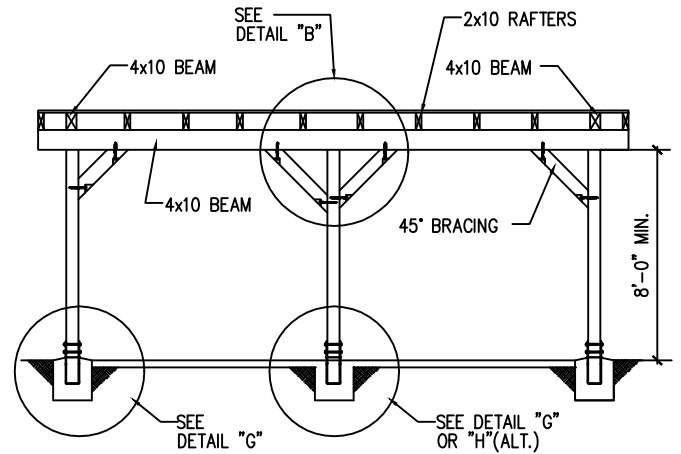

END VIEW

COUNTY OF SAN BERNARDINO		
 SAN BERNARDINO COUNTY	COUNTY OF SAN BERNARDINO Building & Safety Division	
	DETACHED CARPORT STANDARD	
(909) 387-8311	385 N. Arrowhead Ave. San Bernardino, CA 92415	
06/07/2018		PAGE 2 OF 3

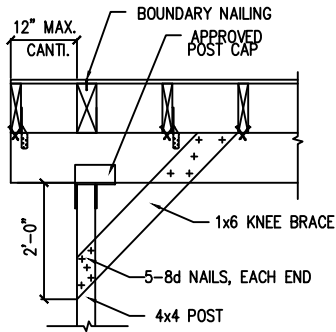

DETAIL "A"

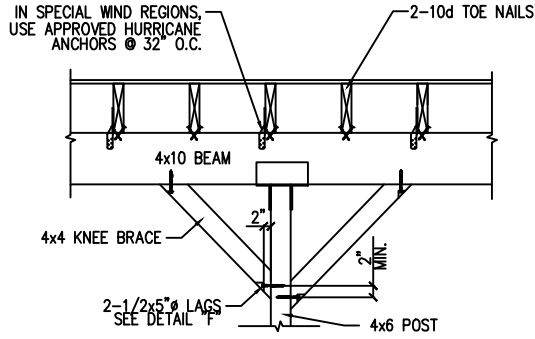

DETAIL "B"

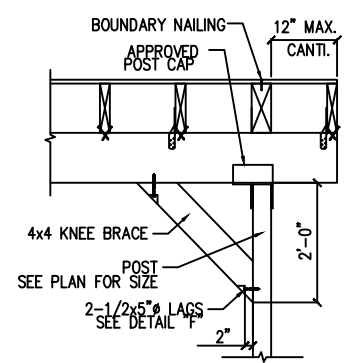

**DETAIL "C"
(ALTERNATIVE)**

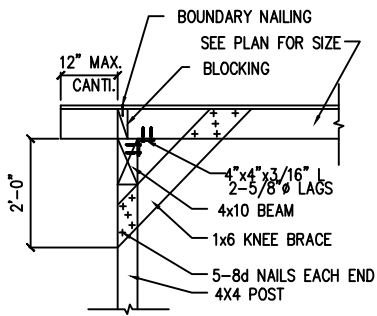

DETAIL "D"

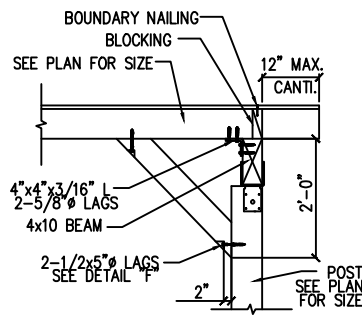

DETAIL "E"

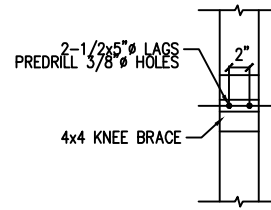

DETAIL "F"

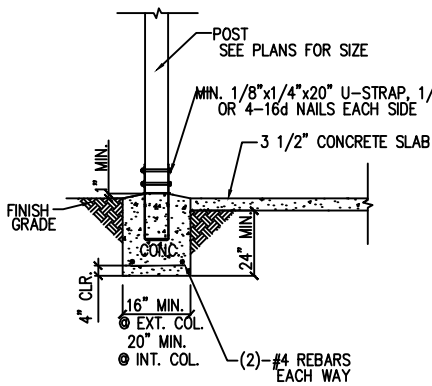

DETAIL "G"

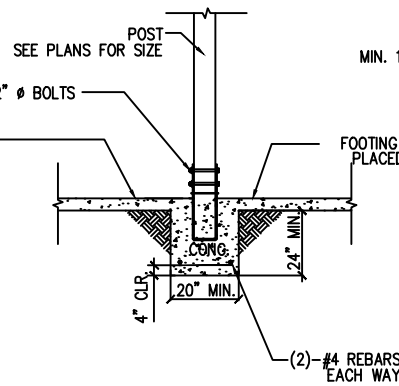

**DETAIL "H"
(ALTERNATIVE)**

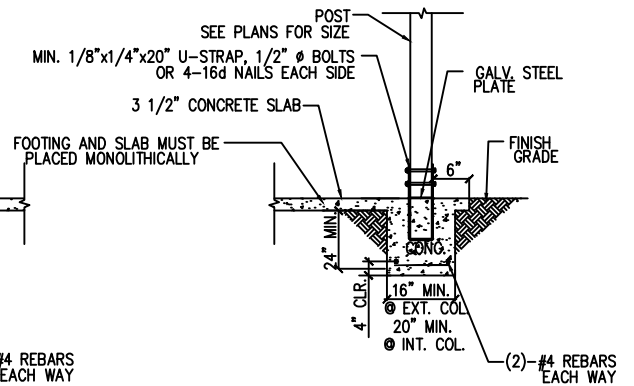

**DETAIL "I"
(ALTERNATIVE)**

COUNTY OF SAN BERNARDINO		
 SAN BERNARDINO COUNTY	COUNTY OF SAN BERNARDINO Building & Safety Division	
	DETACHED CARPORT STANDARD	
(909) 387-8311	385 N. Arrowhead Ave. San Bernardino, CA 92415	
	06/07/2018	PAGE 3 OF 3