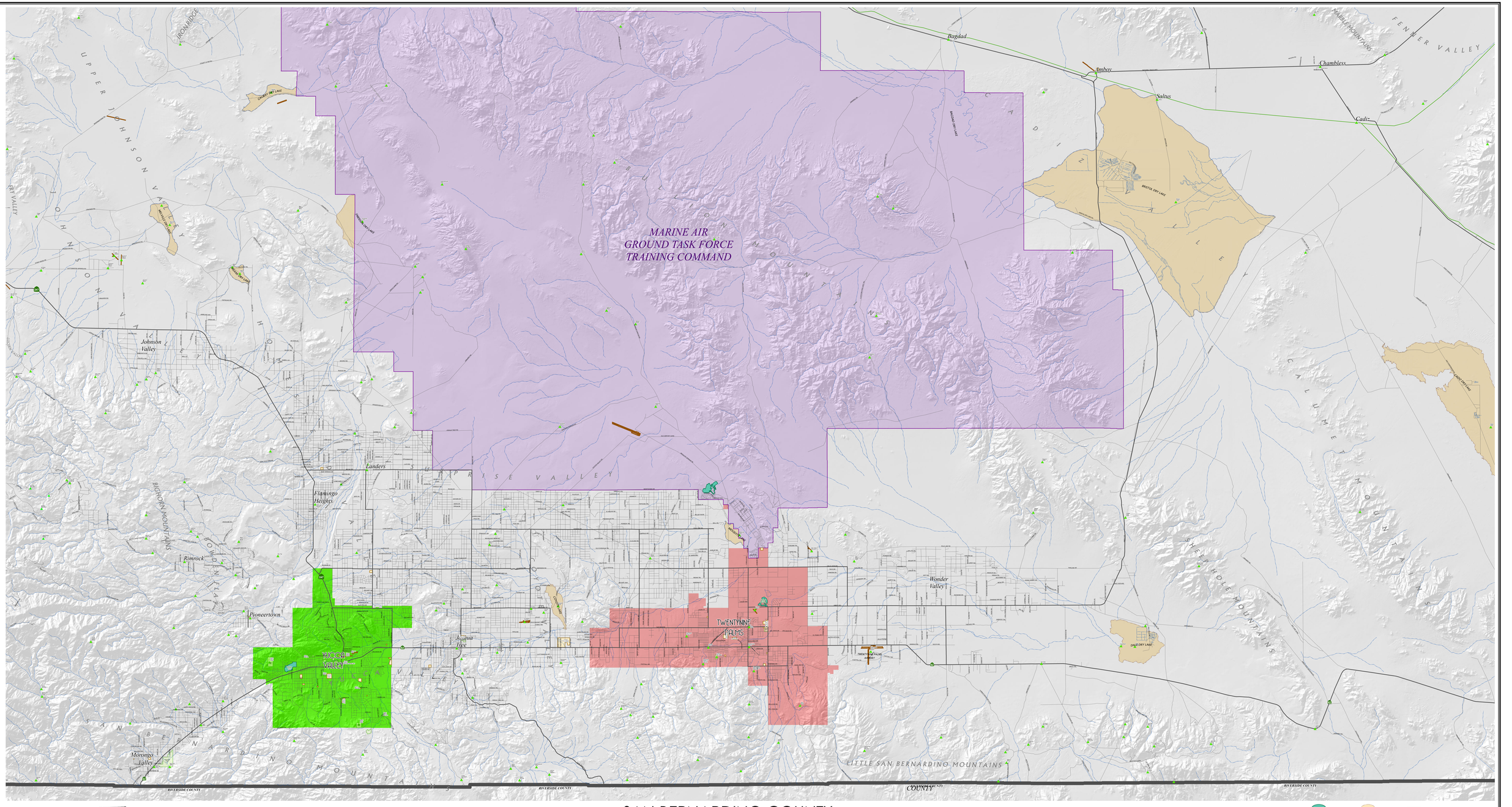

SAN BERNARDINO COUNTY
Morongo Basin/Twentynine Palms Region