THIS MAP IS FOR THE PURPOSE OF AD VALOREM TAXATION ONLY.

N.1/2, S.W.1/4, Fract'l Sec.3, T.5N., R.5W.

City of Adelanto
Tax Rate Area
14015

3128 - 27

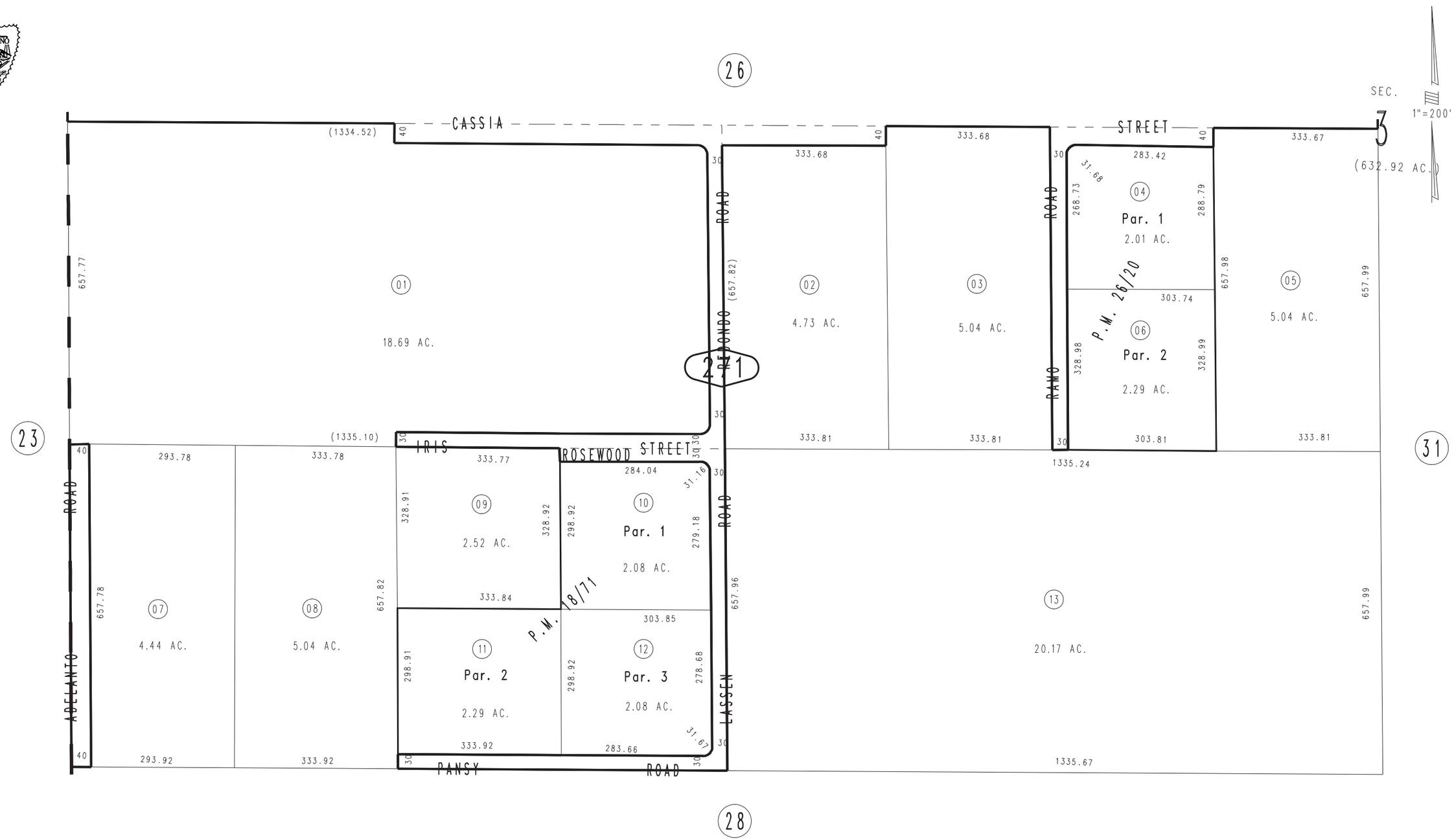

APRIL 2009 RM

Parcel Map No. 2612, P.M. 26/20
Parcel Map No. 2141, P.M. 18/71

Assessor's Map
Book 3128 Page 27
San Bernardino County

REVISED