THIS MAP IS FOR THE PURPOSE OF AD VALOREM TAXATION ONLY.

N.1/2, Sec.26, T.4N.,R.5W., S.B.B.&M.

City of Hesperia
Tax Rate Area
20045 20077 20084

3046 - 01

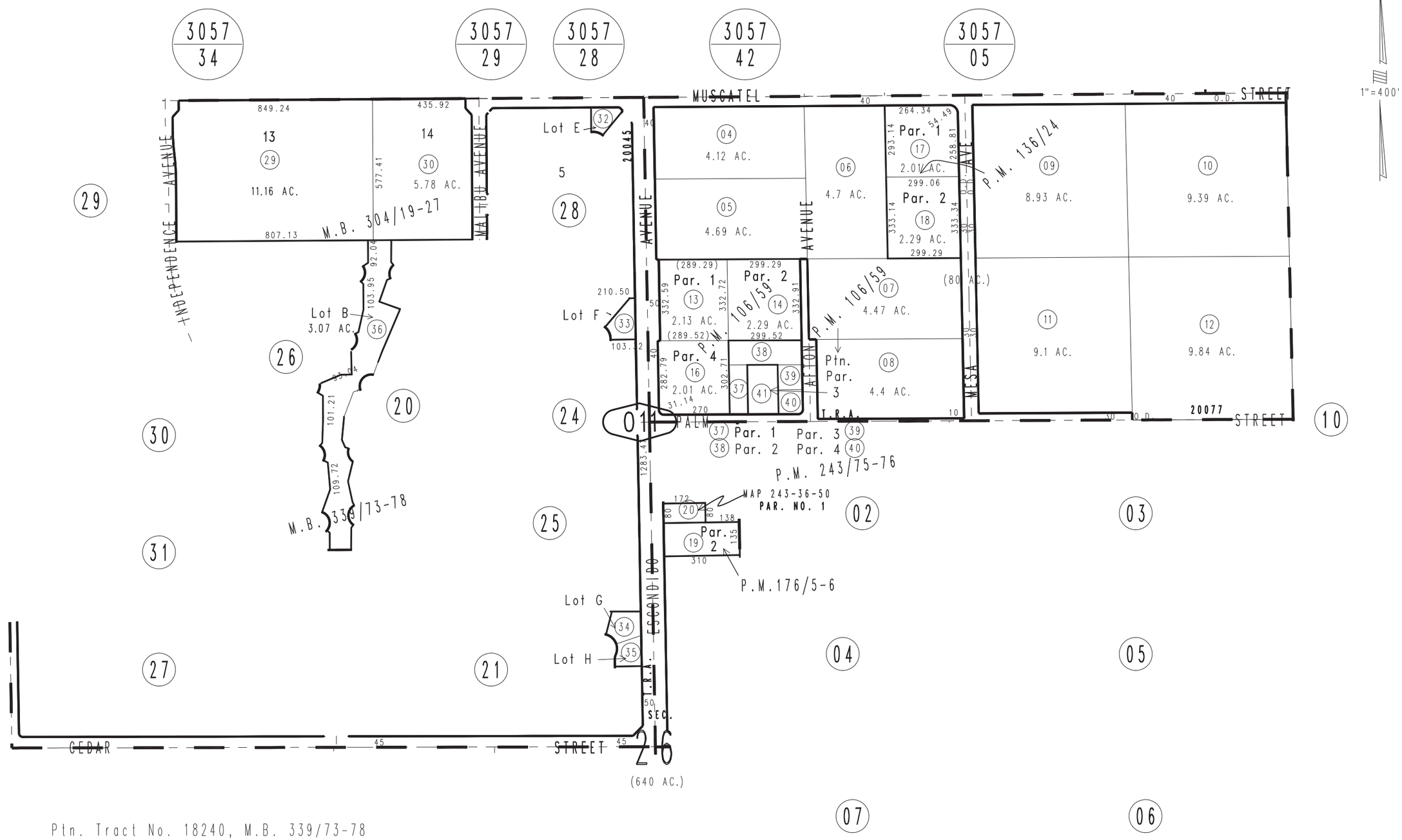

Ptn. Tract No. 18240, M.B. 339/73-78
Ptn. Tract No. 17012, M.B. 304/19-27
Parcel Map No. 18783, P.M. 243/75-76
Ptn. Parcel Map No. 14679, P.M. 176/5-6
Parcel Map No. 11822, P.M. 136/24
Ptn. Parcel Map No. 9866, P.M. 106/59

JANUARY 2005 AL

Assessor's Map
Book 3046 Page 01
San Bernardino County

REVISED
09/04/14 RM
04/07/15 RM
02/08/17 RU