THIS MAP IS FOR THE PURPOSE OF AD VALOREM TAXATION ONLY.

Ptn. Rancho Santa Ana Del Chino, M.B.6/15

City of Ontario
Tax Rate Area
4052

1015 - 14

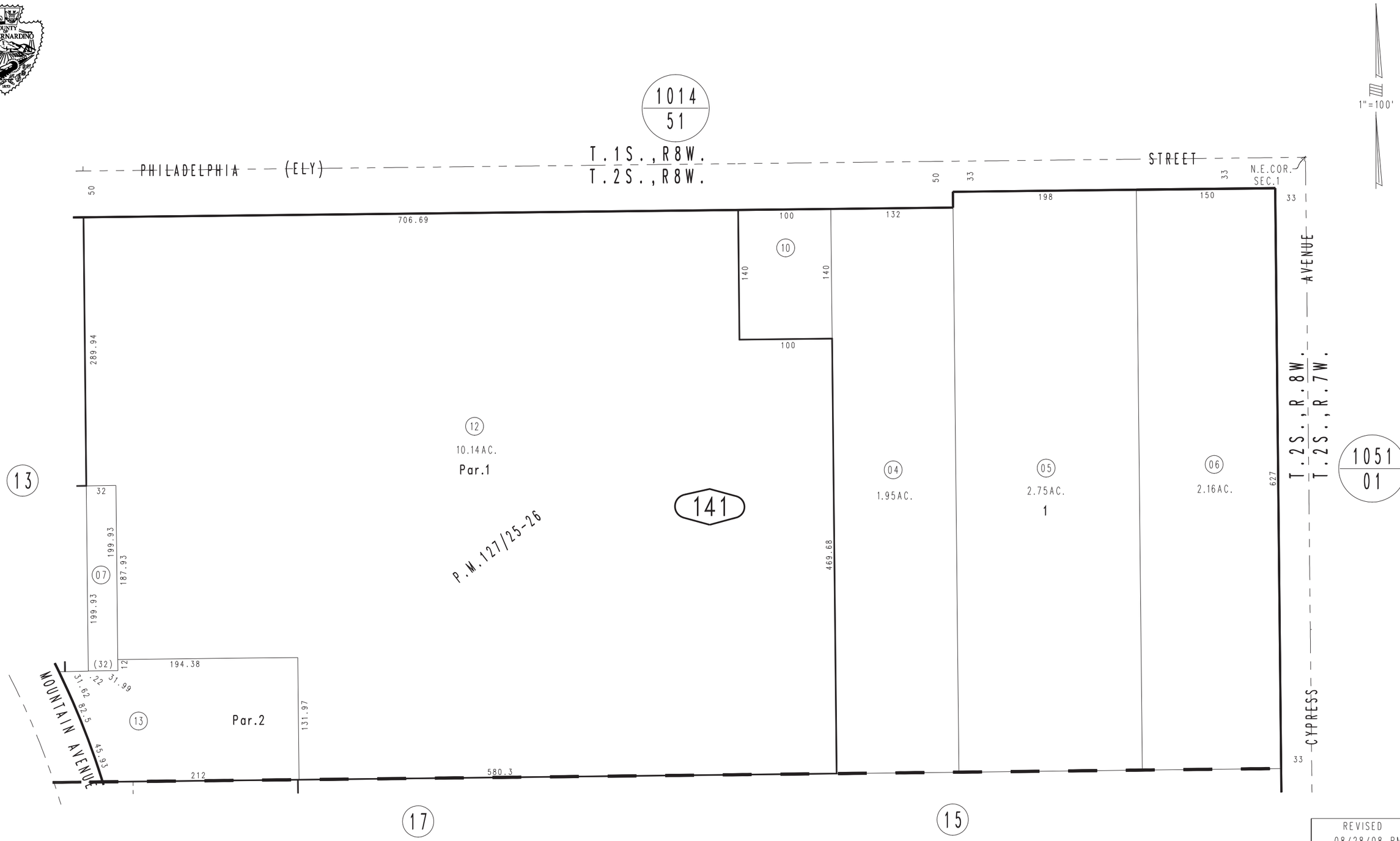

REVISED
08/28/08 RM

October 2003

Parcel Map No.9628, P.M.127/25-26

Ptn. N.E.1/4, Sec.1,
T.2S.,R.8W.

Assessor's Map
Book 1015 Page 14
San Bernardino County