THIS MAP IS FOR THE PURPOSE OF AD VALOREM TAXATION ONLY.

Fractional Sec.2&3, T.1N.,R.26E., & Fractional Sec.34,35,&36 T.2N.,R.26E., S.B.B.&M.

Needles Unified
Tax Rate Area
96001 96005

0661 - 13

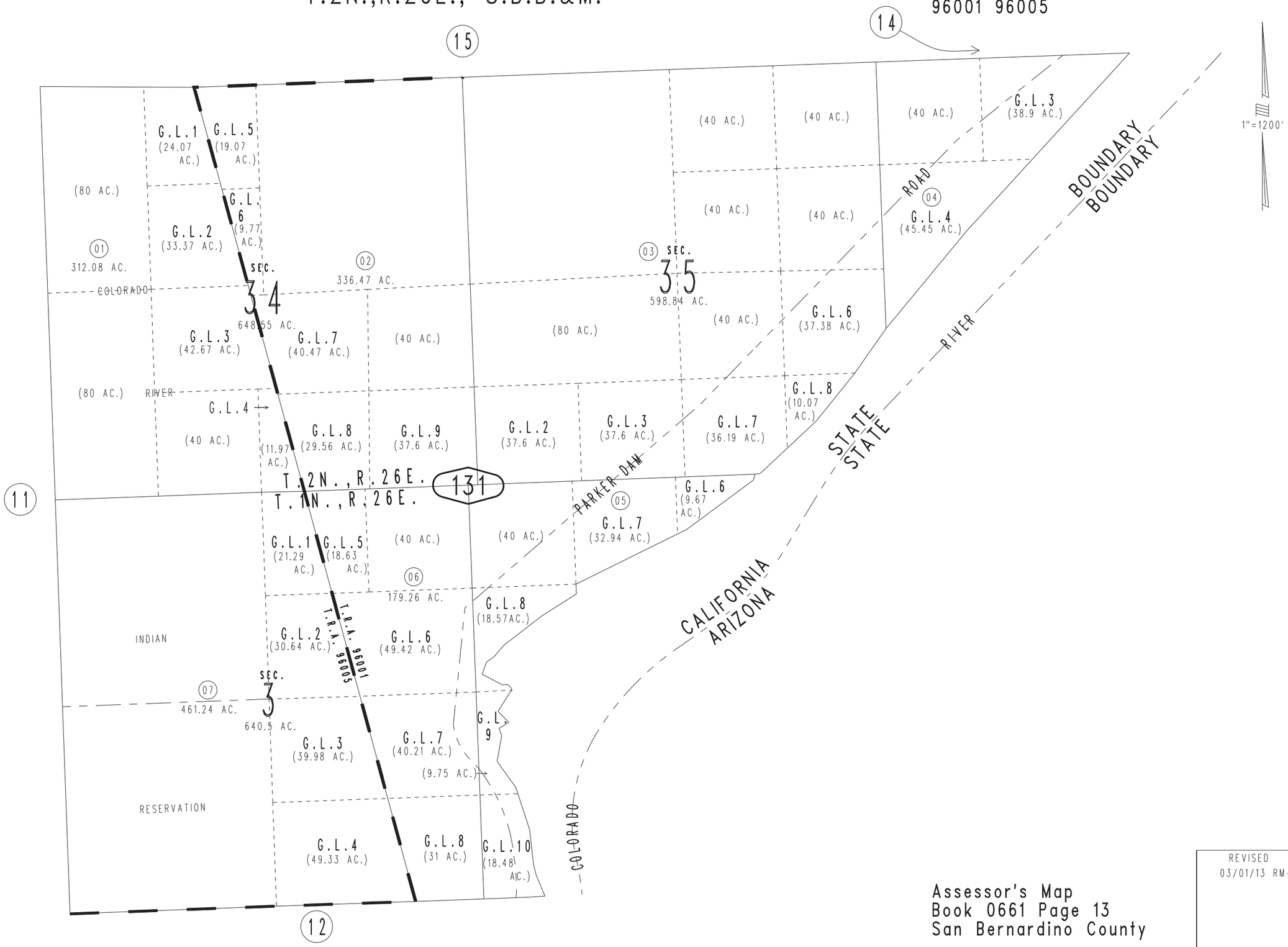

July 2005

Assessor's Map
Book 0661 Page 13
San Bernardino County

REVISED
03/01/13 RM-MC