THIS MAP IS FOR THE PURPOSE OF AD VALOREM TAXATION ONLY.

Sec.29 & S.1/2 Fractional Sec.30, T.2N.,R.7E., S.B.B.&M.

Morongo Unified
Tax Rate Area
94078

0632 - 28

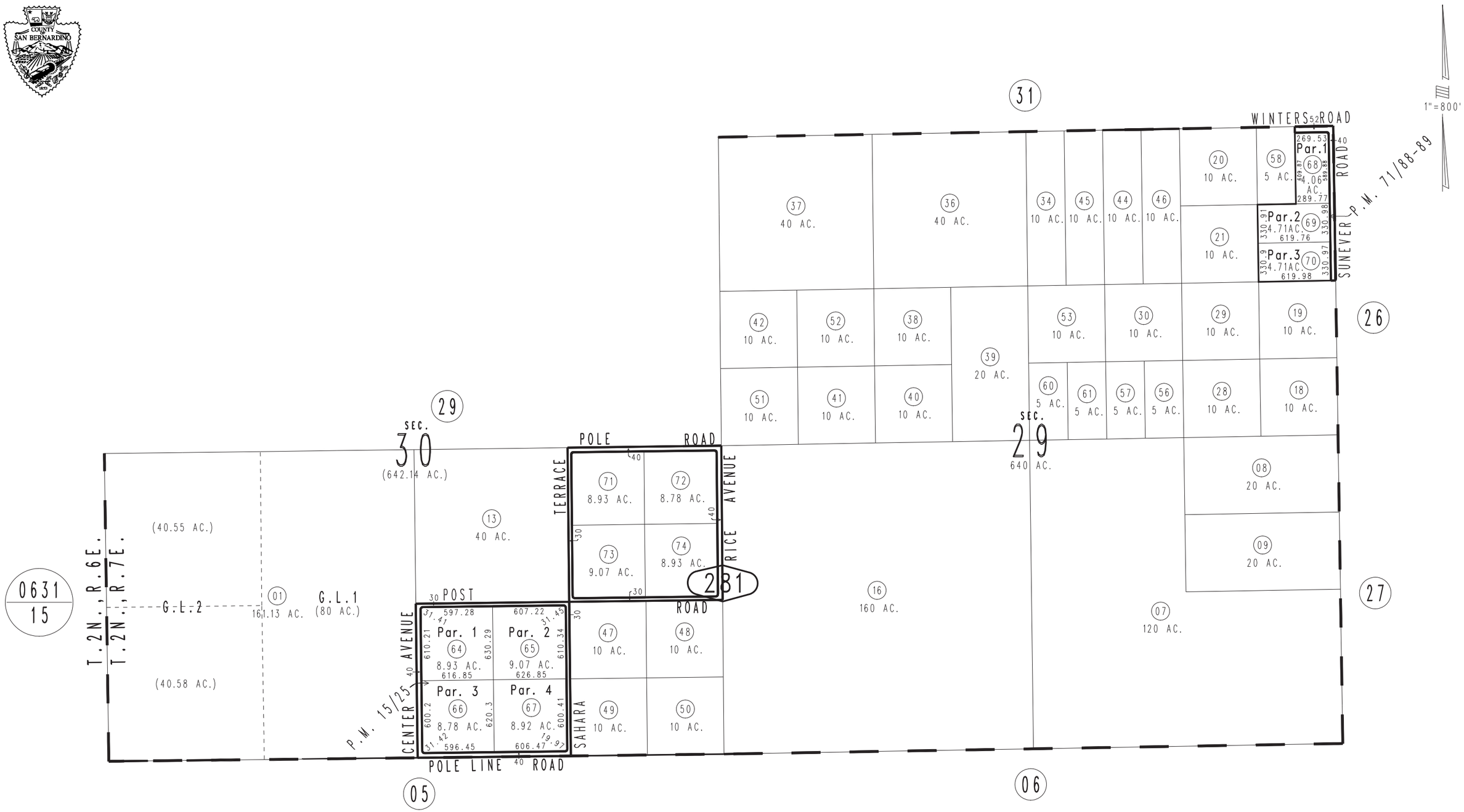

REVISED
04/03/13 RM

March 2005

Parcel Map No. 7028, P.M. 71/88-89
Parcel Map No. 1763, P.M. 15/25

Assessor's Map
Book 0632 Page 28
San Bernardino County