THIS MAP IS FOR THE PURPOSE OF AD VALOREM TAXATION ONLY.

Sec.35, T.2N.,R.7E., S.B.B.&M.

Morongo Unified
Tax Rate Area
94042

0632 - 11

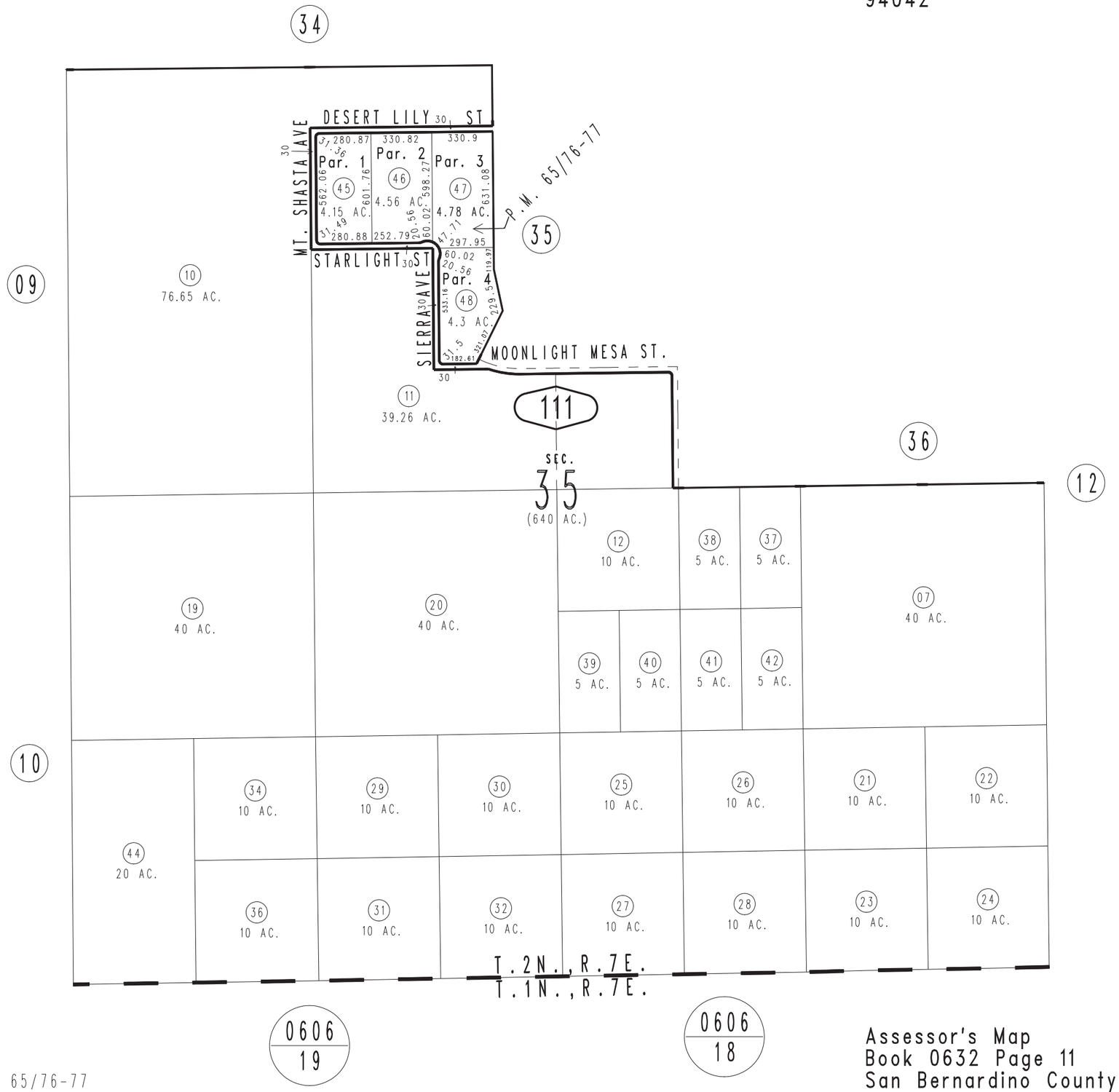

REVISED
04/08/13 RM-MC

March 2005

Parcel Map No. 6133, P.M. 65/76-77

Assessor's Map
Book 0632 Page 11
San Bernardino County