THIS MAP IS FOR THE PURPOSE OF AD VALOREM TAXATION ONLY.

S.1/2 Sec.8, T.2N.,R.6E., S.B.B.&M.

Morongo Unified
Tax Rate Area
94029

0630 - 10

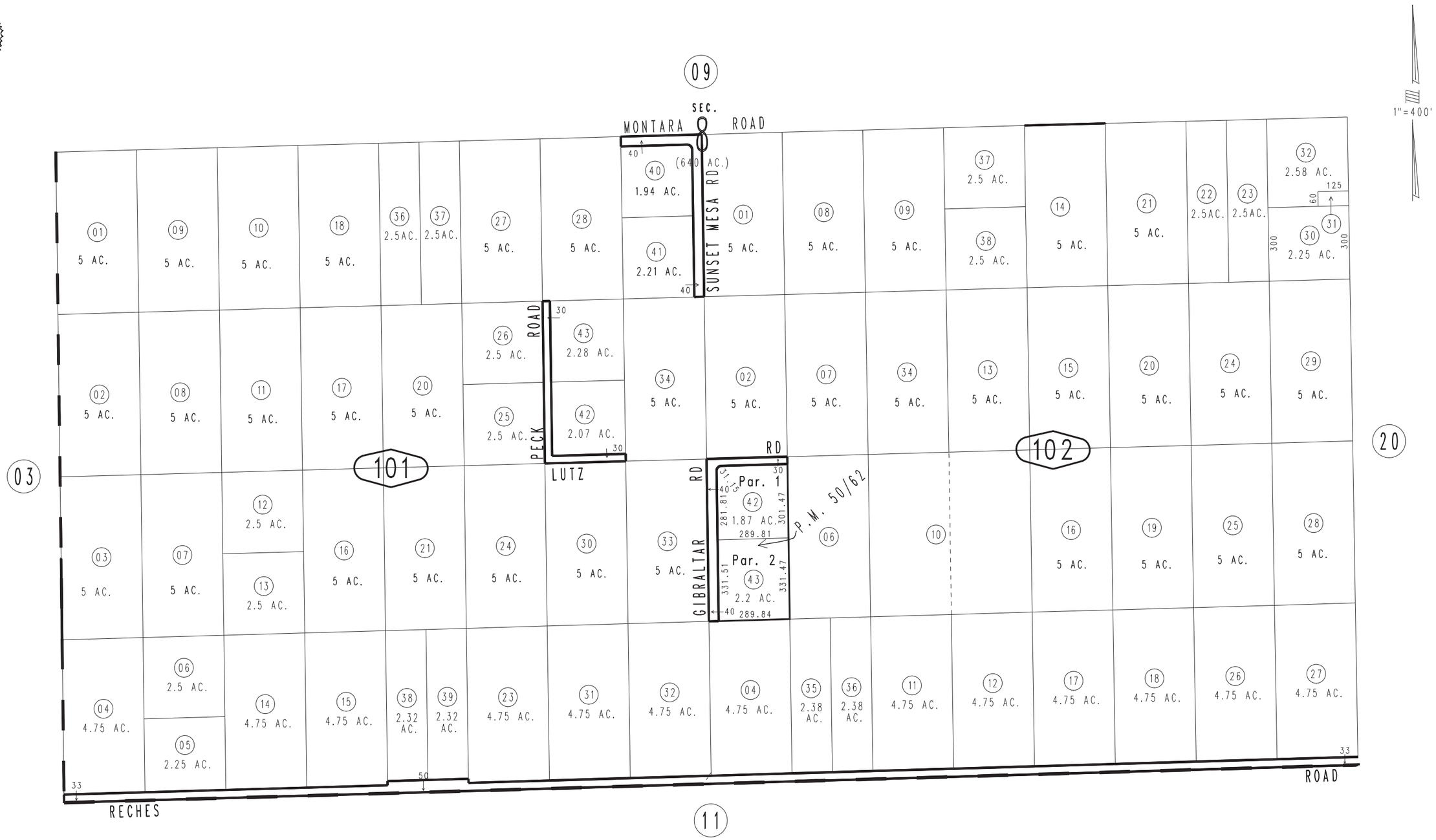

REVISED
07/20/12 RM

Assessor's Map
Book 0630 Page 10
San Bernardino County

April 2005

Parcel Map No. 4983, P.M. 50/62