THIS MAP IS FOR THE PURPOSE OF AD VALOREM TAXATION ONLY.

Portion N.W.1/4 Sec.32, T.1N.,R.9E., S.B.B.&M.
R.S. 3/112 & 3/62

City of Twentynine Palms
Tax Rate Area
19015

0617 - 01

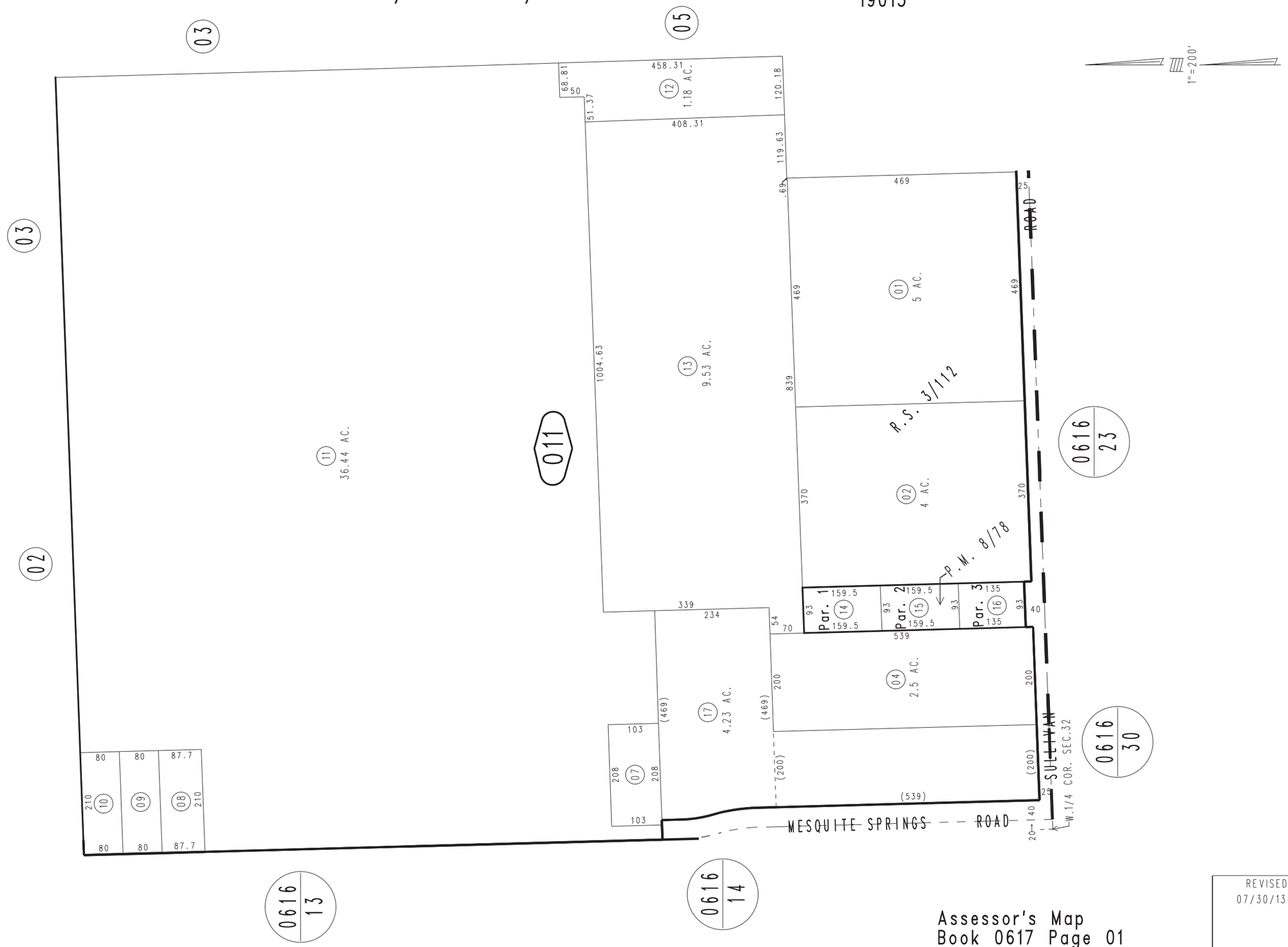

REVISED
07/30/13 RM-MC

Assessor's Map
Book 0617 Page 01
San Bernardino County

March 2005

Parcel Map No. 923, P.M. 8/78