THIS MAP IS FOR THE PURPOSE OF AD VALOREM TAXATION ONLY.

Ptn. S.1/2, Sec.25, T.1N.,R.8E., S.B.B.&M.

City of Twentynine Palms 0615 - 22
Tax Rate Area
19001

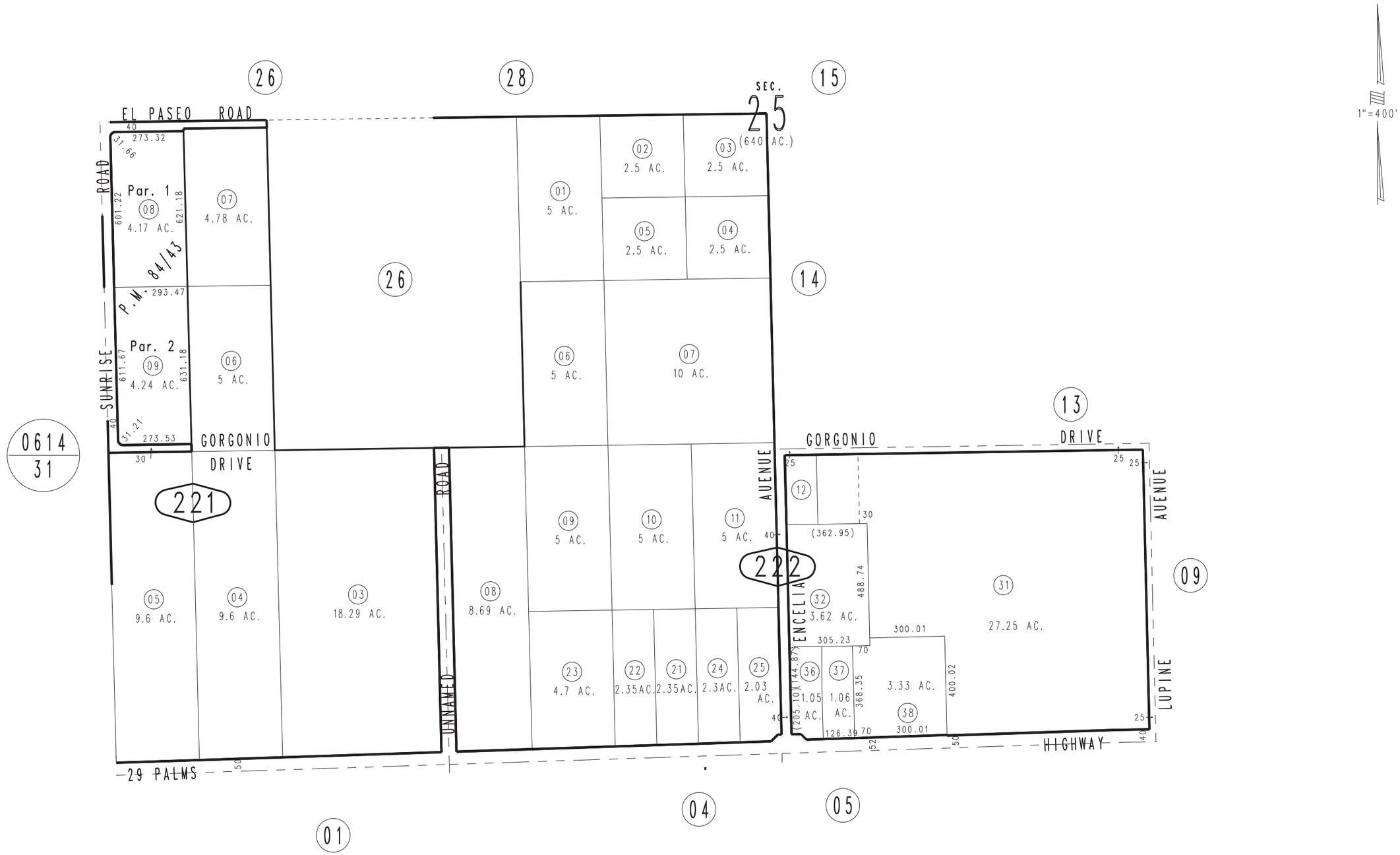

REVISED
08/04/11 KC
07/29/13 RM-MC

Assessor's Map
Book 0615 Page 22
San Bernardino County

February 2005

Parcel Map No. 8083, P.M. 84/43