THIS MAP IS FOR THE PURPOSE OF AD VALOREM TAXATION ONLY.

N.1/2, S.W.1/4 Fractional Sec.19, T.1N.,R.5E., S.B.B.&M.
Ptn. Assessor's Map No. 13, O.M. 1/22-23

Morongo Unified
Tax Rate Area
94035

0594 - 19

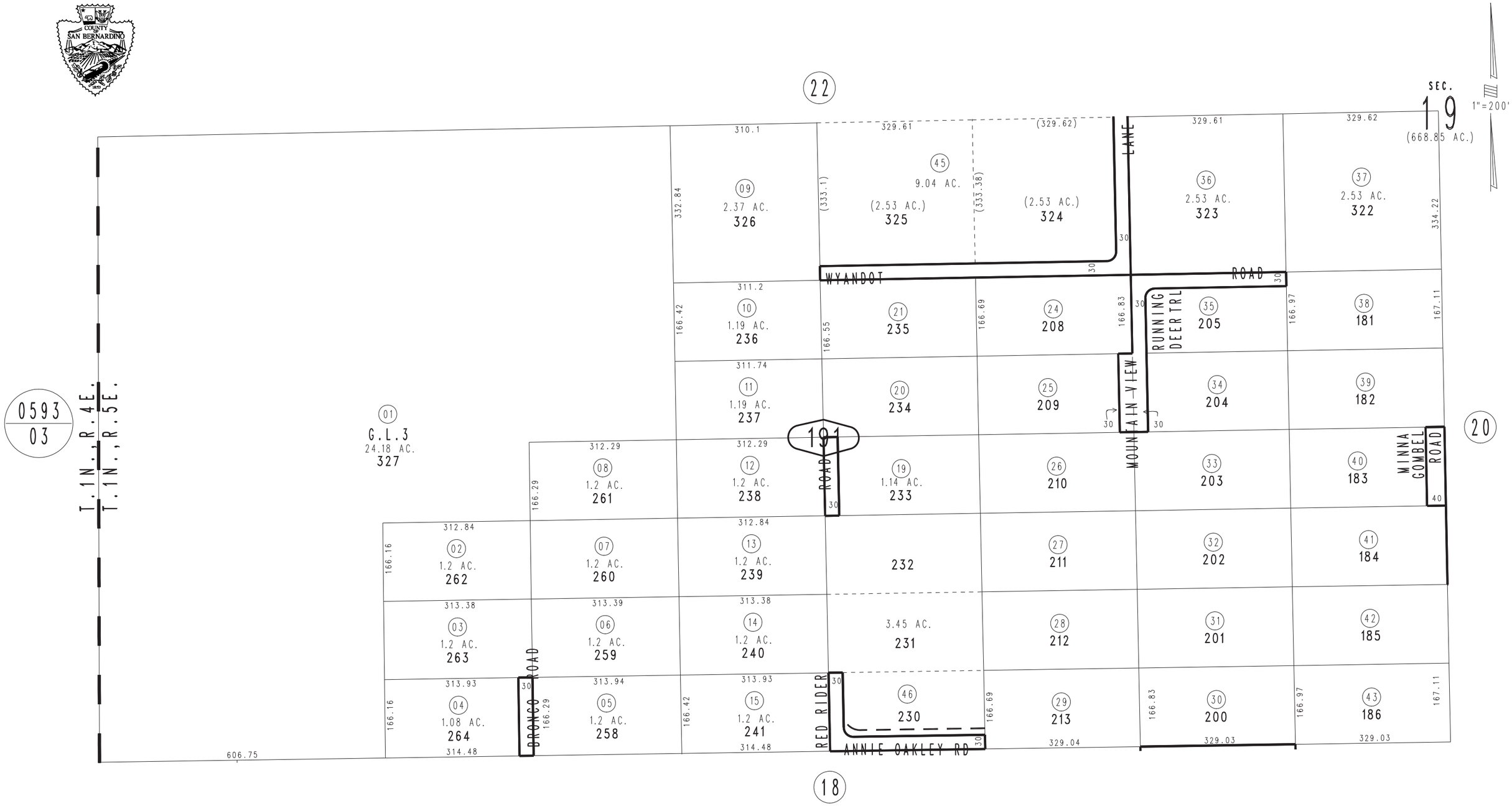

REVISED
09/10/20 KC

Assessor's Map
Book 0594 Page 19
San Bernardino County

March 2005