THIS MAP IS FOR THE PURPOSE OF AD VALOREM TAXATION ONLY.

N.1/2 Fractional Sec.4, T.1S.,R.6E., S.B.B.&M.
R.S. 3/119

Morongo Unified
Tax Rate Area
94004

0588 - 13

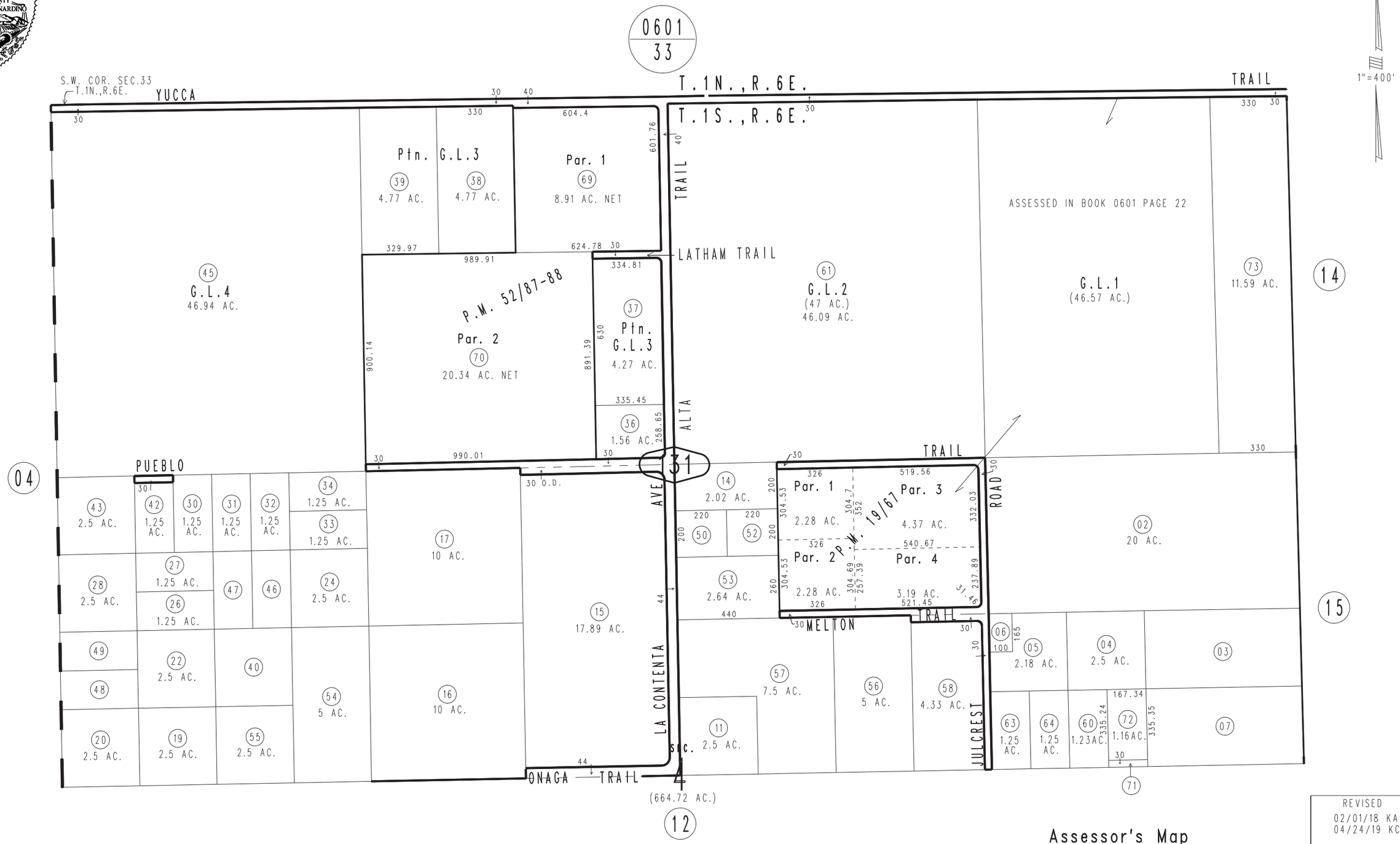

Parcel Map No. 5167, P.M. 52/87-88
Parcel Map No. 2256, P.M. 19/67

December 2004

Assessor's Map
Book 0588 Page 13
San Bernardino County

REVISED
02/01/18 KA
04/24/19 KC