THIS MAP IS FOR THE PURPOSE OF AD VALOREM TAXATION ONLY.

Sec.28,29,32&33, & Fractional Sec.30&31, T.11N.,R.3E., S.B.B.&M.

Silver Valley Unified
Tax Rate Area
109008

0540- 11

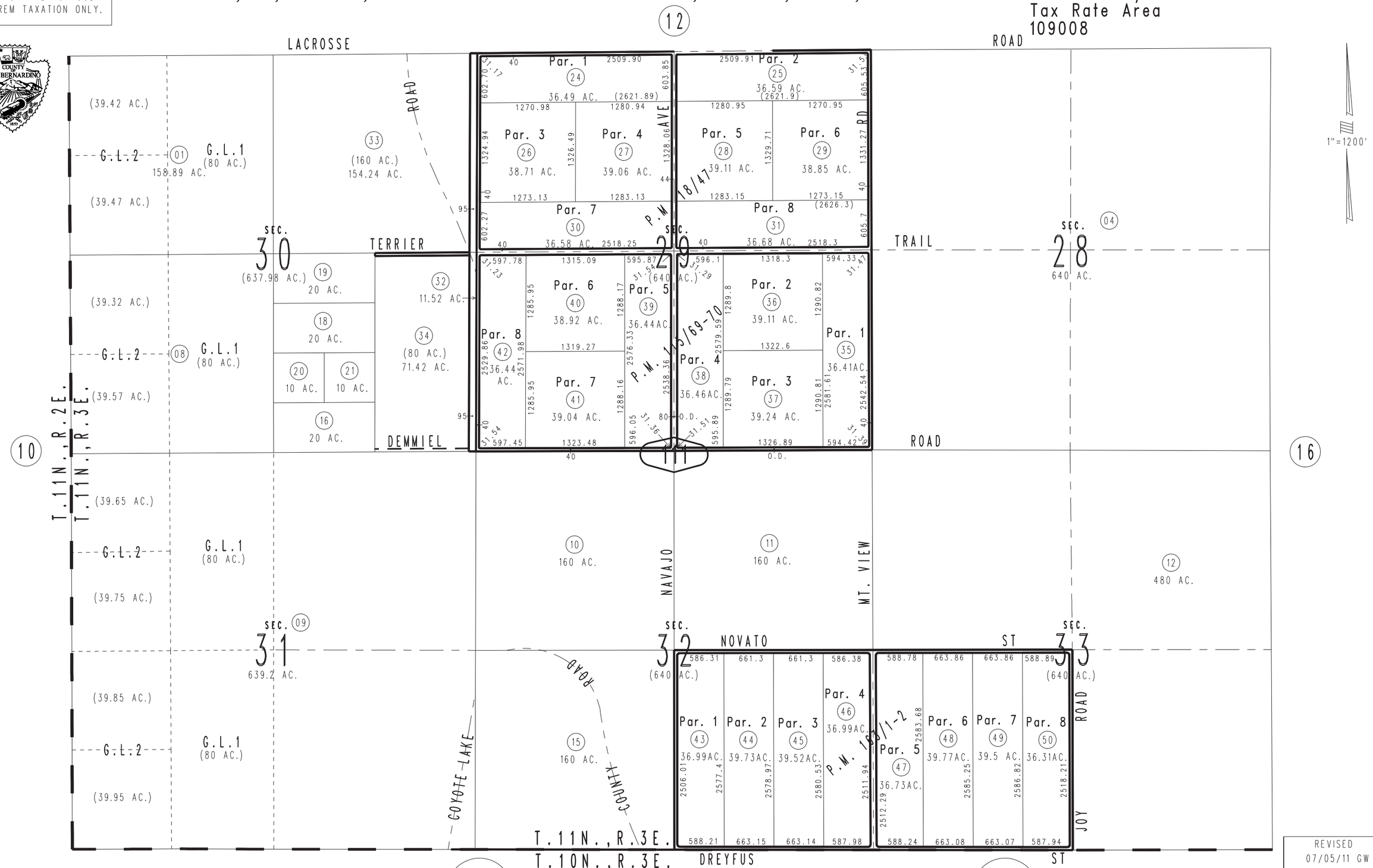

Ptn. Parcel Map No. 13518, P.M. 163/1-2
Parcel Map No. 10324, P.M. 115/69-70
Parcel Map No. 1938, P.M. 18/47

0539 / 08

0539 / 09

Assessor's Map
Book 0540 Page 11
San Bernardino County

REVISED
07/05/11 GW

June 2005