THIS MAP IS FOR THE PURPOSE OF AD VALOREM TAXATION ONLY.

Sec.23 & N.1/2 Sec.24, T.9N.,R.2E., S.B.B.&M.

Silver Valley Unified 0515 - 15
Tax Rate Area
109034

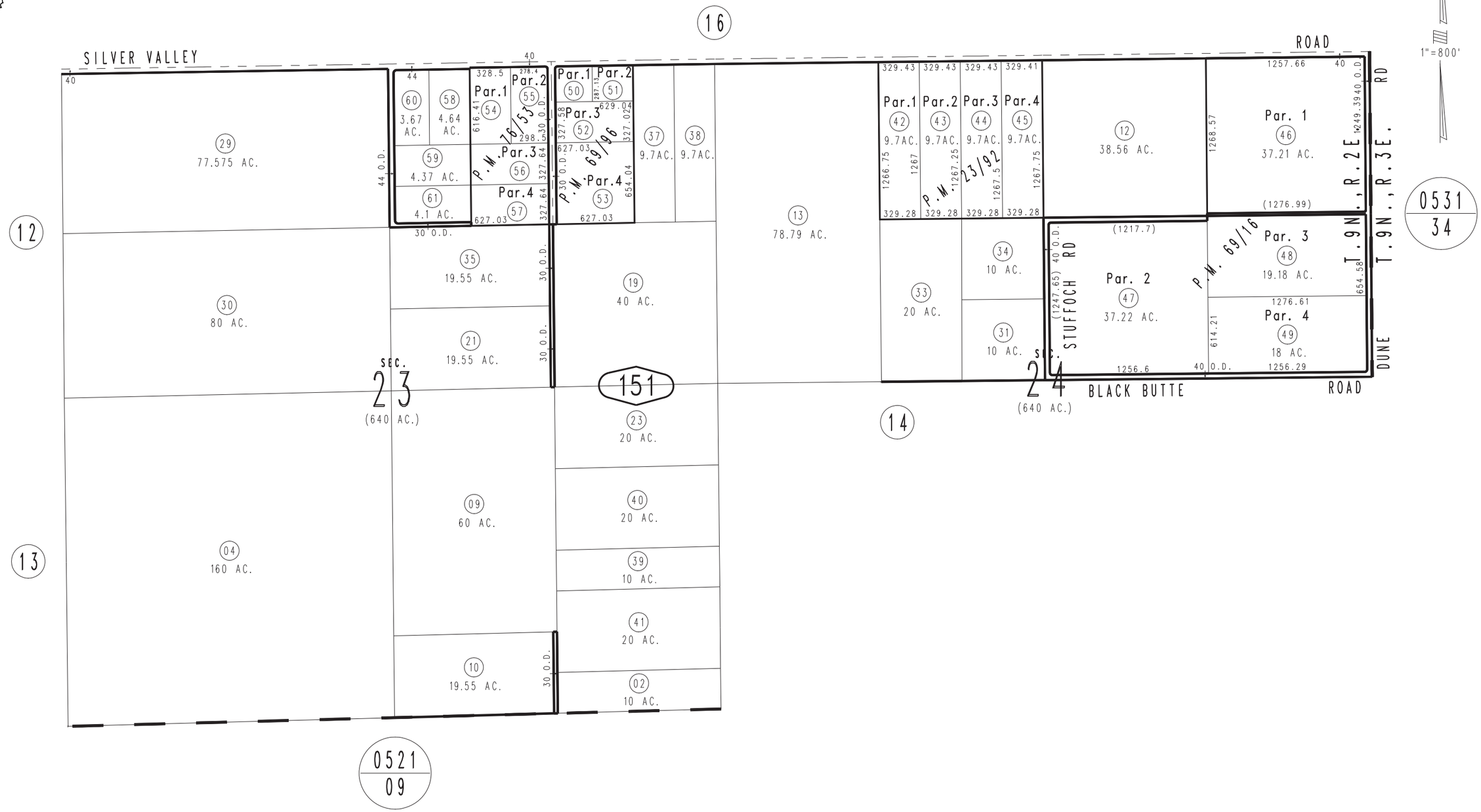

Parcel Map No. 7472, P.M. 76/53
Parcel Map No. 7055, P.M. 69/96
Parcel Map No. 7105, P.M. 69/16
Parcel Map No. 2607, P.M. 23/92

May 2005

Assessor's Map
Book 0515 Page 15
San Bernardino County

REVISED