THIS MAP IS FOR THE PURPOSE OF AD VALOREM TAXATION ONLY.

N.1/2 Sec.23 & Sec.24, T.10N.,R.3W., S.B.B.&M.

Barstow Unified
Tax Rate Area
56109

0495- 03

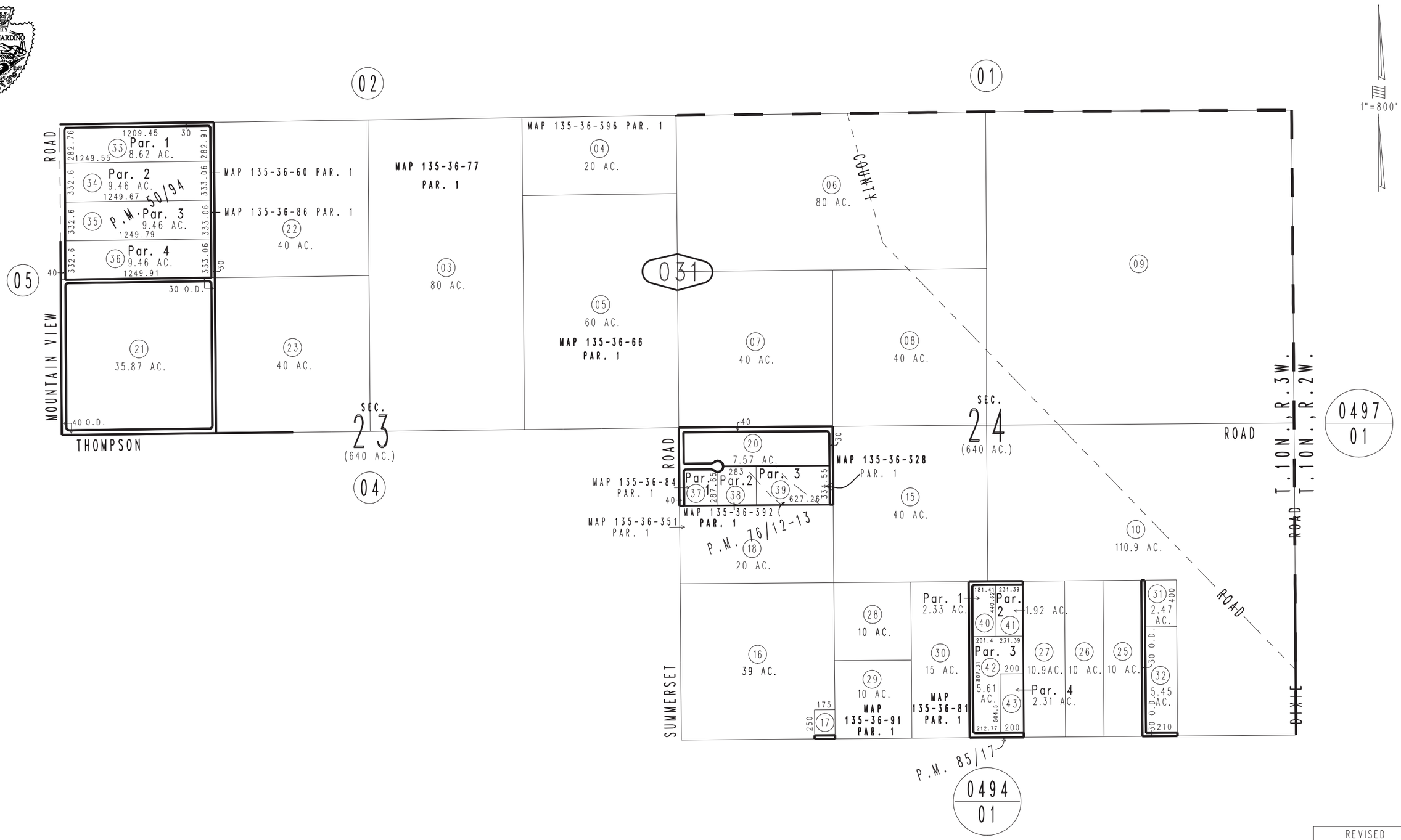

Parcel Map No. 7982, P.M. 85/17
Parcel Map No. 7544, P.M. 76/12-13
Parcel Map No. 5369, P.M. 50/94

June 2005

Assessor's Map
Book 0495 Page 03
San Bernardino County

REVISED
05/26/15 GW
04/21/16 GW