THIS MAP IS FOR THE PURPOSE OF AD VALOREM TAXATION ONLY.

Ptn. S.1/2 Sec.27 & Sec.28, T.6N.,R.3W., S.B.B.&M.

Town of Apple Valley 0463- 37
Tax Rate Area
21038

1"=800'

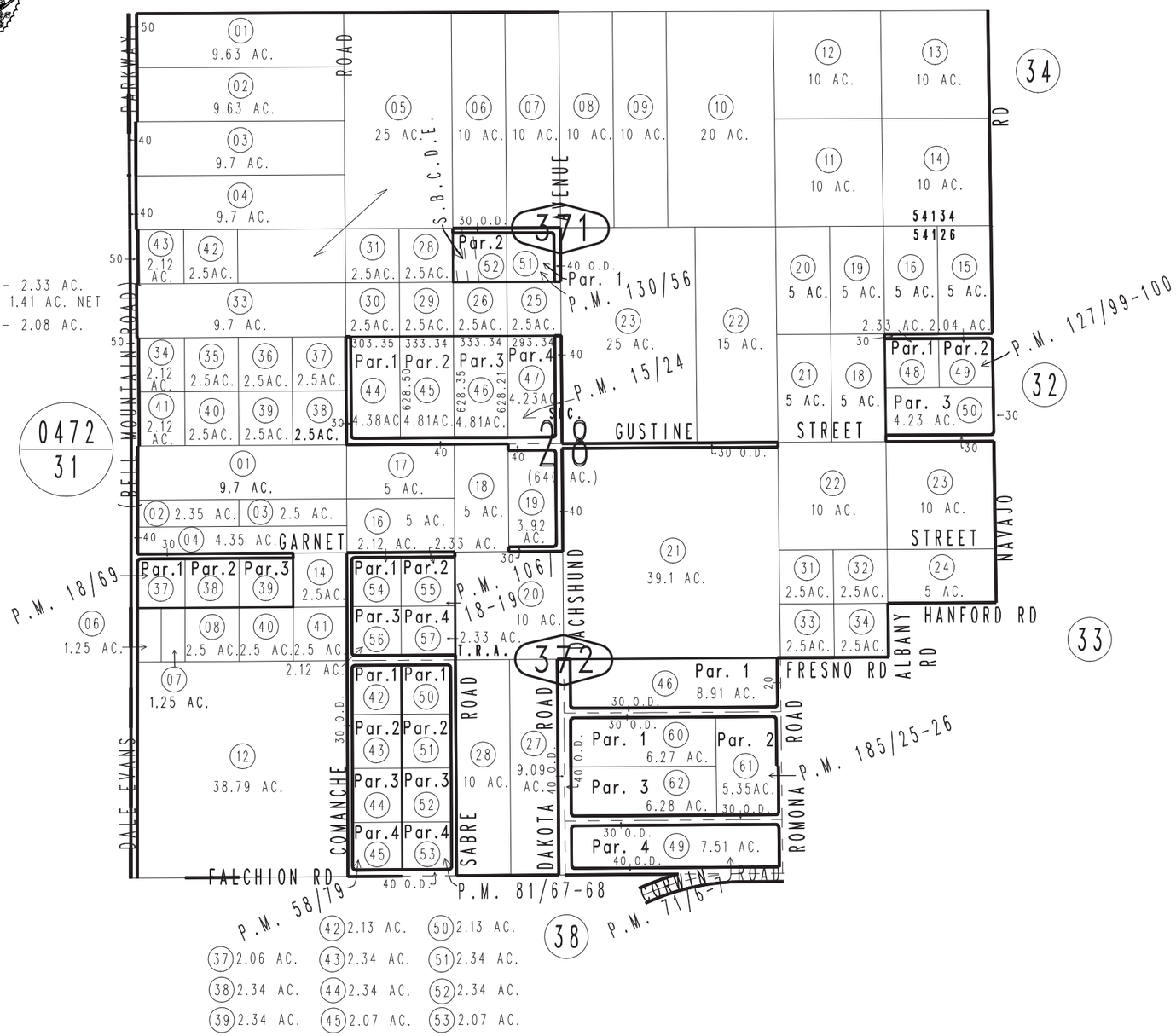

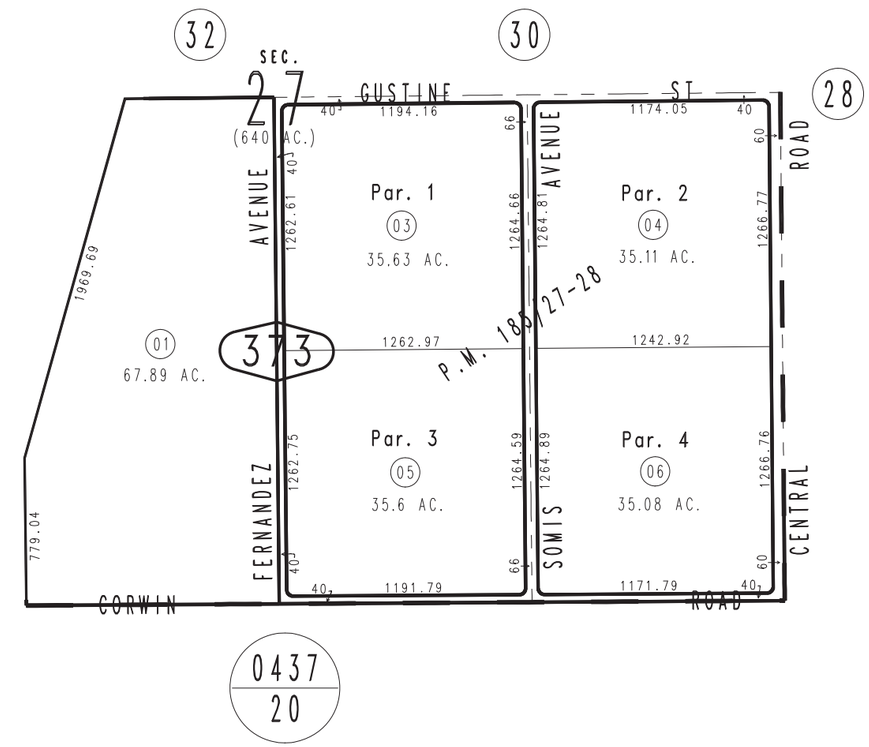

Parcel Map No. 7959, P.M. 81/67-68
Parcel Map No. 6906, P.M. 71/6-7
Parcel Map No. 5160, P.M. 58/79
Parcel Map No. 2075, P.M. 18/69
Parcel Map No. 1731, P.M. 15/24
Parcel Map No. 15189, P.M. 185/25-26
Parcel Map No. 15113, P.M. 185/27-28
Parcel Map No. 10682, P.M. 130/56
Parcel Map No. 11066, P.M. 127/99-100
Parcel Map No. 9831, P.M. 106/18-19

June 2004

REVISED
08/20/12 BK

Assessor's Map
Book 0463 Page 37
San Bernardino County