THIS MAP IS FOR THE PURPOSE OF AD VALOREM TAXATION ONLY.

N.1/2, Sec.32, T.6N.,R.5W., S.B.B.&M.

City of Adelanto
Tax Rate Area
14000

0459- 11

1"=400'

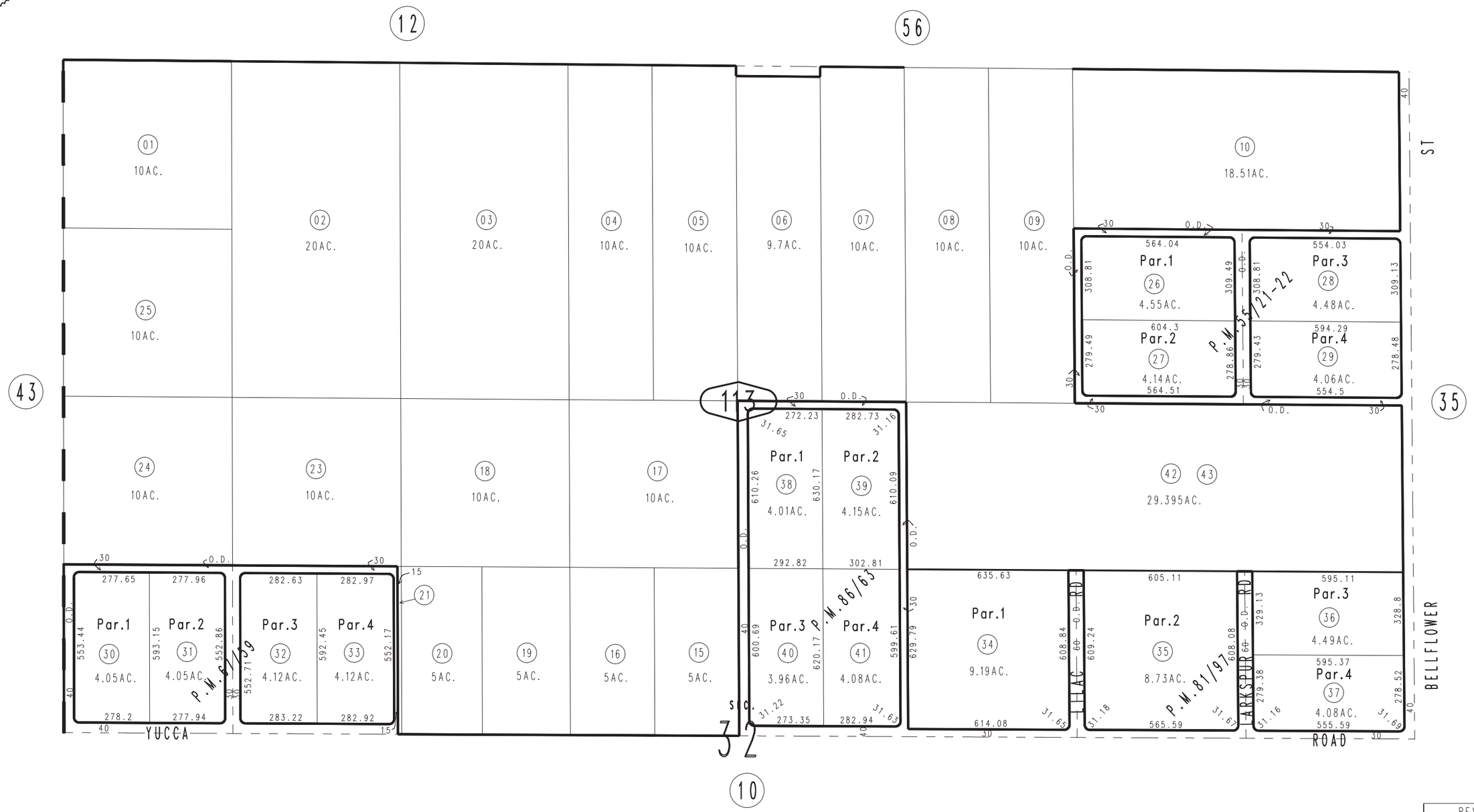

Parcel Map No.8346, P.M.86/63
Parcel Map No.7462, P.M.81/97
Parcel Map No.5570, P.M.67/59
Parcel Map No.5373, P.M.55/21-22

November 2003

Assessor's Map
Book 0459 Page 11
San Bernardino County

REVISED