THIS MAP IS FOR THE PURPOSE OF AD VALOREM TAXATION ONLY.

Sec.13&14, T.6N.,R.6W., S.B.B.&M.

City of Adelanto
Adelanto Unified
Tax Rate Area
51036,14002

0458- 11

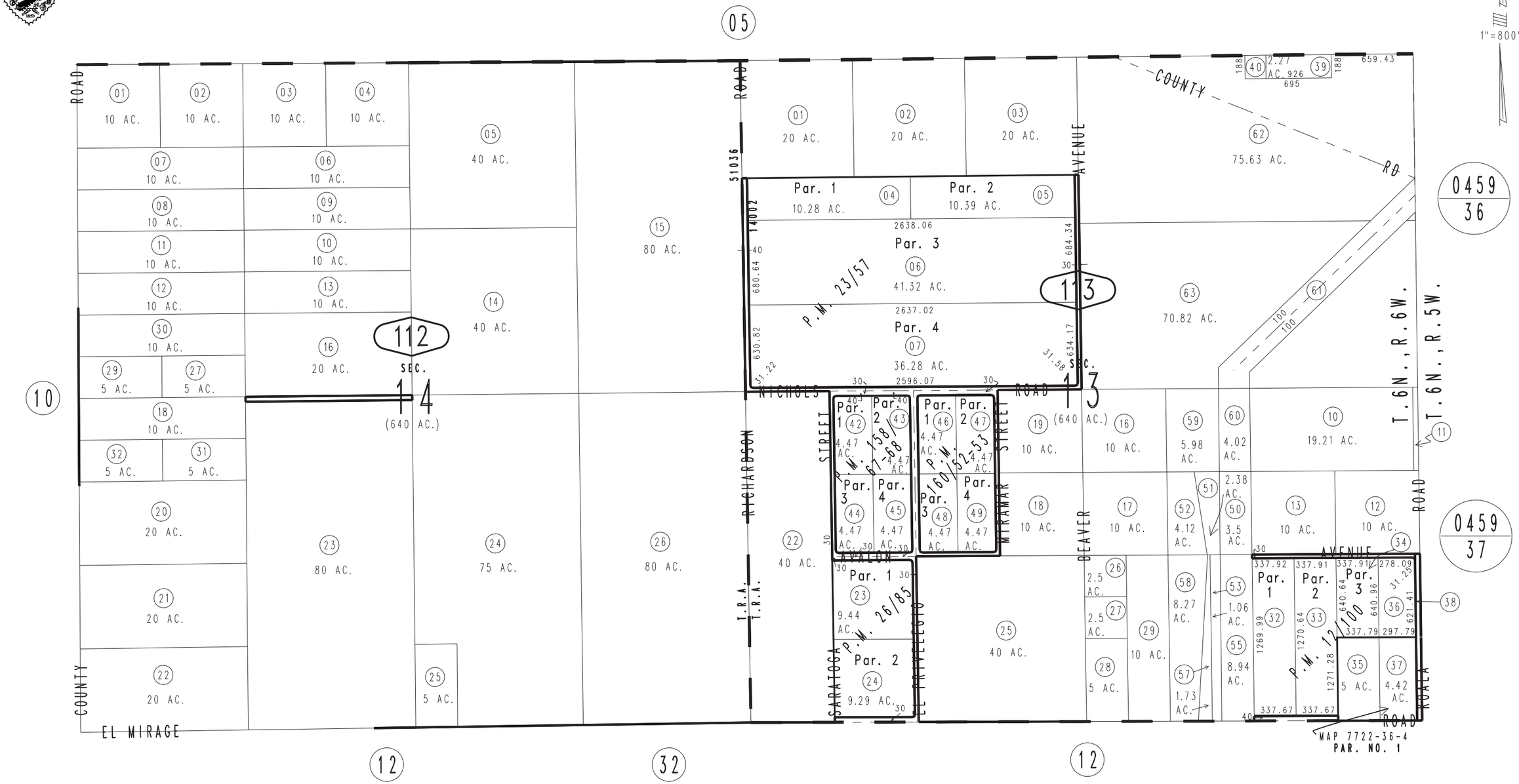

Parcel Map No. 12400, P.M. 160/52-53
Parcel Map No. 12329, P.M. 158/67-68
Parcel Map No. 2871, P.M. 26/85
Parcel Map No. 1729, P.M. 23/57
Parcel Map No. 1404, P.M. 12/100

February 2004

Assessor's Map
Book 0458 Page 11
San Bernardino County

REVISED
05/18/12 GW-MC
09/26/12 LH