THIS MAP IS FOR THE PURPOSE OF AD VALOREM TAXATION ONLY.

Sec.17, & Ptn. Fractional Sec.18, T.6N.,R.6W., S.B.B.&M.

Adelanto Unified
Tax Rate Area
51036

0458- 08

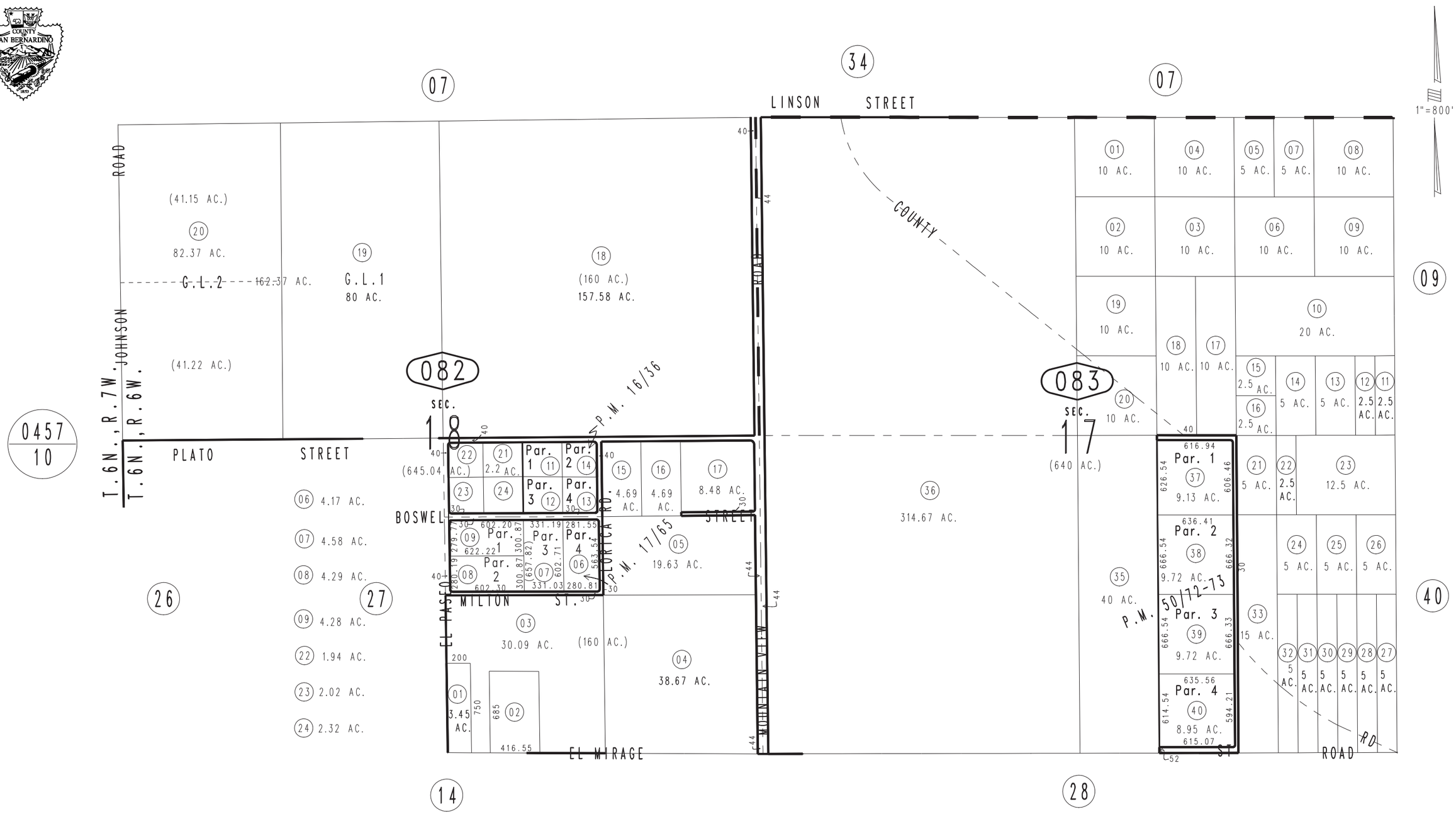

Parcel Map No. 5113, P.M. 50/72-73
Parcel Map No. 1837, P.M. 16/36
Parcel Map No. 1981, P.M. 17/65

February 2004

Assessor's Map
Book 0458 Page 08
San Bernardino County

REVISED
01/26/12 RU
05/17/12 GW