THIS MAP IS FOR THE PURPOSE OF AD VALOREM TAXATION ONLY.

Sec.11&12, T.6N.,R.6W., S.B.B.&M.

Adelanto Unified
City of Adelanto
Tax Rate Area
51039,14011,14013

0458- 05

1"=800'

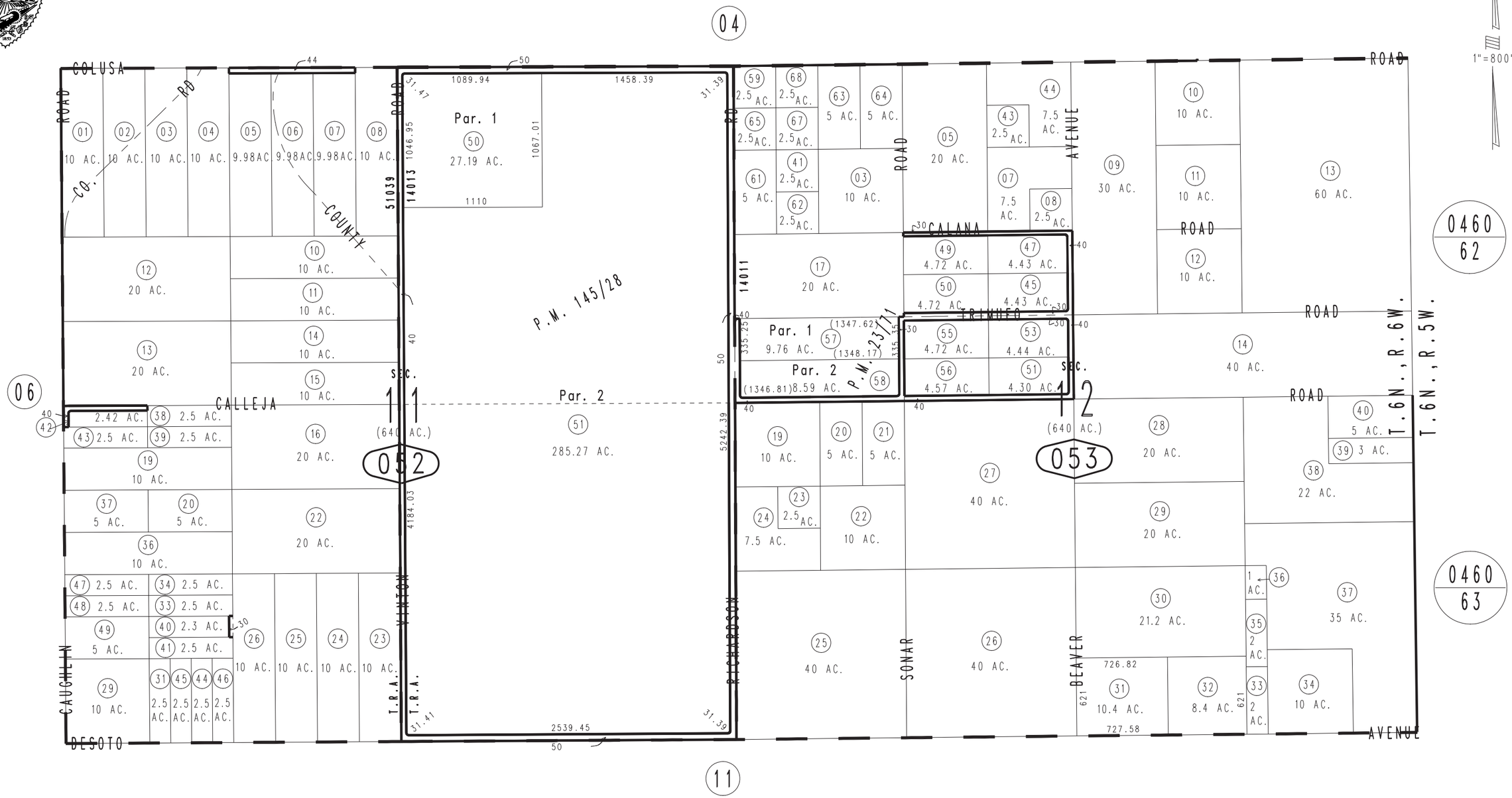

February 2004

Parcel Map No. 13048, P.M. 145/28
Parcel Map No. 2605, P.M. 23/71

Assessor's Map
Book 0458 Page 05
San Bernardino County

REVISED
05/03/12 GW