THIS MAP IS FOR THE PURPOSE OF AD VALOREM TAXATION ONLY.

S.1/2 N.E.1/4 Sec.9, T.4N.,R.3W., S.B.B.&M.

Town of Apple Valley 0434- 46
Tax Rate Area
21075,21076,21079

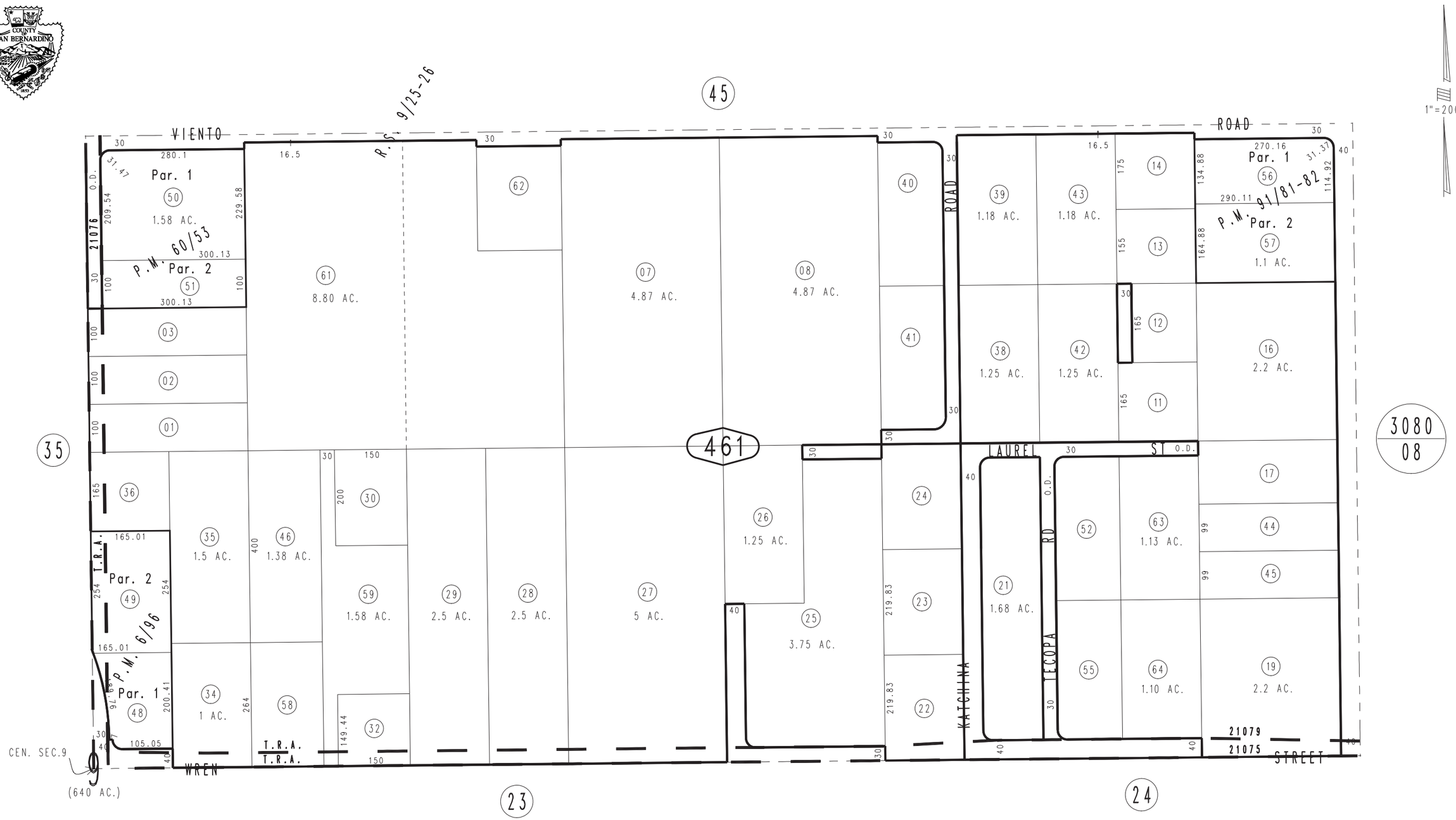

Record of Survey, R.S. 9/25-26
Parcel Map No. 8437, P.M. 91/81-82
Parcel Map No. 6347, P.M. 60/53
Parcel Map No. 709, P.M. 6/96

April 2004

Assessor's Map
Book 0434 Page 46
San Bernardino County

REVISED
10/01/15 KC