THIS MAP IS FOR THE PURPOSE OF AD VALOREM TAXATION ONLY.

Ptn. Revised Map of Yucaipa City
M.B. 17/91-93

City of Yucaipa
Tax Rate Area
22002

0303- 16

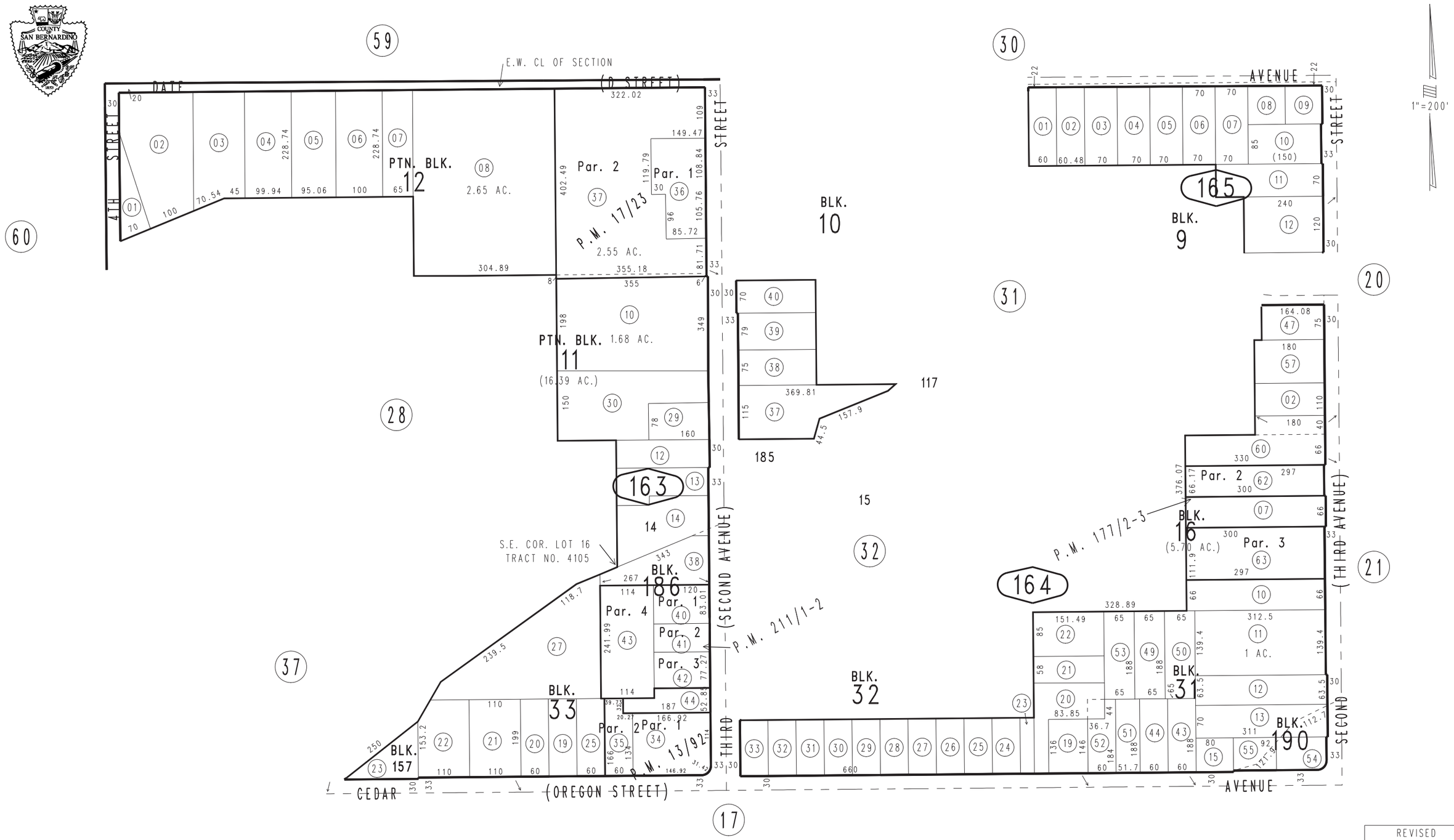

Parcel Map No. 15743, P.M. 211/1-2
Ptn. Parcel Map No. 12965, P.M. 177/2-3
Parcel Map No. 2055, P.M. 17/23
Parcel Map No. 1465, P.M. 13/92

January 2005

Ptn. S.W.1/4, Sec. 36
T.1S., R.2W.

Assessor's Map
Book 0303 Page 16
San Bernardino County

REVISED
01/25/06 KC