THIS MAP IS FOR THE PURPOSE OF AD VALOREM TAXATION ONLY.

Ptn. S.1/2 Sec.7, T.1S.,R.6W., S.B.B.&M.

City of Rancho Cucamonga 0229- 11
Tax Rate Area
15016 15017

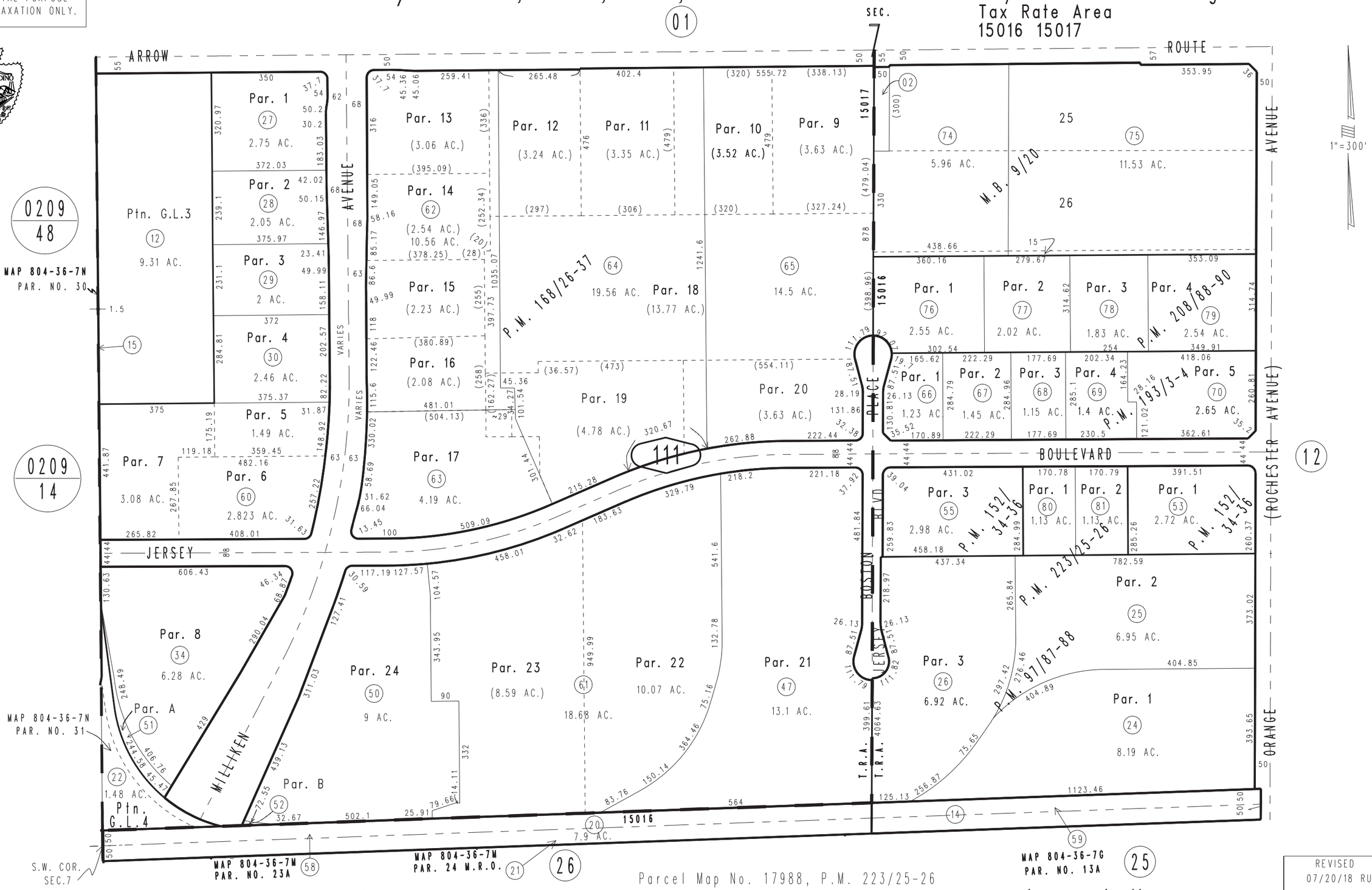

Parcel Map No. 11891, P.M. 140/83-90, Amended Map 168/26-37
Parcel Map No. 8648, P.M. 97/87-88
Ptn. Rochester M.B. 9/20

Parcel Map No. 17988, P.M. 223/25-26
Parcel Map No. 16507, P.M. 208/88-90
Parcel Map No. 15516, P.M. 193/3-4
Parcel Map No. 12781, P.M. 152/34-36

Assessor's Map
Book 0229 Page 11
San Bernardino County

February 2004

REVISED
07/20/18 RU