THIS MAP IS FOR THE PURPOSE OF AD VALOREM TAXATION ONLY.

Ptn. S.1/2, N.W.1/4, Fractional Sec.7, T.9N.,R.1W., S.B.B.&M.

City of Barstow
Tax Rate Area
9006,9014

0183 - 07

1" = 100'

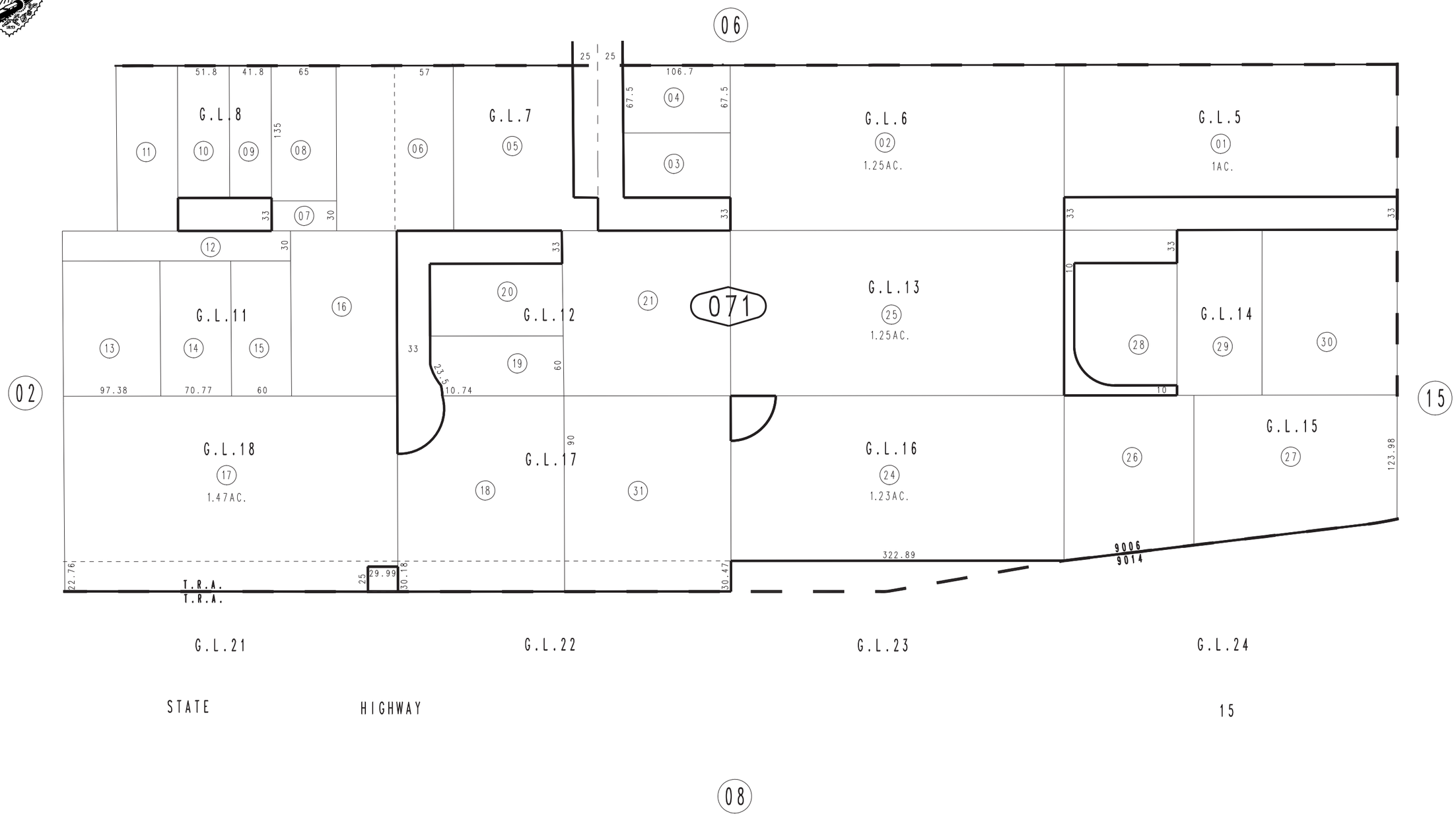

REVISED
01/04/10 LH

Assessor's Map
Book 0183 Page 07
San Bernardino County

November 2003